SUPPLEMENT
ISSUED NOVEMBER 1956

AMERICAN ANNALS OF THE DEAF

FOUNDED 1847

OFFICIAL ORGAN

Conference of Executives of American Schools for the Deaf

FOUNDED 1868

Convention of American Instructors of the Deaf

FOUNDED 1850

POWRIE VAUX DOCTOR, Ph.D
Editor

WILLIAM C. STOKOE, JR., Ph.D.
Associate Editor

Under the Direction of the Executive Committee of the Conference

EDMUND B. BOATNER — Connecticut, 1957
Chairman

MARSHALL S. HESTER	New Mexico, 1957
WILLIAM J. MCCLURE	Tennessee, 1957
A. S. MYKLEBUST	South Dakota, 1957
NATHAN P. HARRIS	Massachusetts, 1957
HOWARD M. QUIGLEY	Minnesota, 1957
HUGO F. SCHUNHOFF	West Virginia, 1958
EDWARD M. TWITMYER	Pennsylvania, 1958
ARCHIE F. LEARD	Saskatchewan, Canada, 1959
CARL F. SMITH	North Dakota, 1959

Volume CI

WASHINGTON 2, D. C.
PUBLISHED BY THE CONFERENCE OF EXECUTIVES OF AMERICAN SCHOOLS FOR THE DEAF

1956

EDWARD MINER GALLAUDET MEMORIAL LIBRARY
GALLAUDET COLLEGE
WASHINGTON, D. C.

AMERICAN ANNALS OF THE DEAF

Indexes I–IX, 1847–1955

Index I, Volumes I–XX, 1847–1875 ..... Edward Allen Fay
Index II, Volumes XXI–XXX, 1876–1885 ..... Edward Allen Fay
Index III, Volumes XXXI–XL, 1886–1895 ..... Edward Allen Fay
Index IV, Volumes XLI–L, 1896–1905 ..... Edward Allen Fay
Index V, Volumes LI–LX, 1906–1915 ..... Edward Allen Fay
Index VI, Volumes LXI–LXX, 1916–1925 ..... Elizabeth Peet and Powrie V. Doctor
Index VII, Volumes LXXI–LXXX, 1926–1935 ..... Elizabeth Peet and Powrie V. Doctor
Index VIII, Volumes LXXXI–XC, 1936–1945 ..... Elizabeth Peet and Powrie V. Doctor
Index IX, Volumes XCI–C, 1946–1955 ..... Florence A. Waters and Powrie V. Doctor

Annual Index, 1956, Volume 101, No. 5

Compiled by WILLIAM C. STOKOE, JR.

Printed by Intelligencer Printing Co., Lancaster, Pa. Editorial office: Gallaudet College, Washington 2, D.C. Entered as second class matter at the Post Office at Lancaster, Pa., November, 25, 1953. Acceptance for mailing at the special rate of postage provided for in the act of February 28, 1925, authorized June 25, 1932. Subscriptions made payable to the AMERICAN ANNALS OF THE DEAF may be sent to the Editor, Gallaudet College, Washington 2, D.C.

THE AMERICAN ANNALS OF THE DEAF is published bi-monthly during the school year, appearing in the months of January, March, May, September, and November. The subscription is $4.00 a year, payable in advance; January number, two dollars a copy: single numbers otherwise, 75 cents each. The subscription for foreign countries is $4.20 a year.

D
Per
A51
set 2

CONTENTS

Announcement of the Meetings of the Conference of Executives of American Schools for the Deaf, of the International Council for Exceptional Children, of the Alexander Graham Bell Association for the Deaf, and of the Convention of American Instructors of the Deaf 1

American Instructors of the Deaf, *Florence A. Waters* 2

Medical School Personnel in Speech and Hearing Problems, *Powrie V. Doctor*, Ph.D. 67

Teacher Training Centers, Centers Granting College Degrees or College Hours of Credit . 75

Teachers in Training, Completing Course of Study in 1956, Centers Granting Degrees or Hours of Credit 78

Doctors' Dissertations and Masters' Theses on The Education of the Deaf, II, *Donald A. Padden*, M.A. 81

Directory of Organizations in America—of and for the Deaf 89

Correspondence Schools for the Deaf 98

Summer Camps for Deaf and Hard of Hearing Children 99

Review of Publications 104

Religious Work with the Deaf, *Florence A. Waters* 118

Vocational Education, Public Residential Schools in the United States and Canada 140

Speech and Hearing Clinics in Colleges and Universities in the United States and Canada, 1955–1956 144

Speech and Hearing Clinics in Hospitals in the United States and Canada, 1955–1956 152

85-11-01
91004

Speech and Hearing Clinics in Schools for the Deaf in the United States, 1955–1956..... 156

State Departments of Education Having a Speech and Hearing Program, 1955–1956..... 158

State Departments of Health Having a Conservation of Hearing Program, 1955–1956..... 160

State Societies of Crippled Children and Adults, Inc. Having a Speech and Hearing Program, 1955–1956..... 162

Tabular Statement of American Schools for the Deaf, October 31, 1955*

A. Public Residential Schools in the United States..... 164

Directory—Name of School, Location, Founder, Year Opened, Chief Executive Officer, Controlling Body.

A. Public Residential Schools in the United States..... 170

Pupils—Total; Male; Female; Deaf; Hard of Hearing; Number Taught by the Oral Method; Non-Oral Method; Combined Method; Total Being Taught Speech; Group and Individual Hearing Aids; Minimum Age of Admittance; Number in Preschool; Number of Day Pupils; Total Having Received Instruction; Average Number of Pupils in Classes; Multiple Handicaps; Number of Grades; Total Number of Rooms; Number of Rooms Equipped with Group Hearing Aids; Any Restrictions on Methods of Communication among Pupils Outside of Classroom; Number of Graduates; Number Finishing School but Not Graduating.

A. Public Residential Schools in the United States..... 174

Teachers—Total Number on Educational Staff, Total Number of Teachers; Male; Female; Number of Deaf Teachers, Academic; Vocational; Number of Hard of Hearing Teachers, Academic; Vocational; Number of Teachers with an Earned College Degree; Teachers Holding a Certificate; Number of Teachers Using Oral, Non-Oral, or Combined Method of Instruction; Salaries for Academic Teachers; Salaries for Vocational Teachers; Classification of Teachers; Teachers in Convention of American Instructors, Alexander Graham Bell Speech Association; American Speech and Hearing Association; in State or Local Association for Exceptional Children; Civil Service Examination Required; Teacher Retirement Plan; Teachers Association.

A. Public Residential Schools in the United States..... 178

Financial Statement—Means of Support; Total Number of Regular Full-Time Employees, Including Entire Educational Staff; Number of Teaching Days in School Year; Maximum Number of Pupils in Attendance Last Fiscal Year; Value of Buildings and Grounds; Expenditures Last Fiscal Year; Annual Cost per Pupil within the Last Fiscal Year.

B. PUBLIC DAY SCHOOLS AND CLASSES IN THE UNITED STATES* 182

Directory—Information Listed as for Residential Schools

B. PUBLIC DAY SCHOOLS IN THE UNITED STATES* 193

Pupils—Information Listed as for Residential Schools

B. PUBLIC DAY SCHOOLS IN THE UNITED STATES* 194

Teachers—Information Listed as for Residential Schools

B. PUBLIC DAY CLASSES IN THE UNITED STATES* 196

Pupils and Teachers—Pupils: Total number; Male; Female; Deaf; Hard of Hearing; Multiple Handicaps; Using Hearing Aids, Group; Individual; Minimum Age of Admittance; in Preschool; Total Having Received Instruction. *Teachers*—Total Number; Male; Female; Earned College Degree; Holding Certificate; Salaries for Academic Teachers, Total Number of Rooms; Total Number of Rooms Equipped with Group Hearing Aids; Number Holding Membership in Convention of American Instructors, Alexander Graham Bell Speech Association; American Speech and Hearing Association. International Council for Exceptional Children.

C. DENOMINATIONAL AND PRIVATE SCHOOLS IN THE UNITED STATES 204

Directory—Information Listed as for Public Residential Schools.

C. DENOMINATIONAL AND PRIVATE SCHOOLS IN THE UNITED STATES 208

Pupils—Information Listed as for Public Residential Schools.

C. DENOMINATIONAL AND PRIVATE SCHOOLS IN THE UNITED STATES 212

Teachers—Information Listed as for Public Residential Schools.

C. DENOMINATIONAL AND PRIVATE SCHOOLS IN THE UNITED STATES 216

Financial Statement—Information Listed as for Public Residential Schools.

D. SCHOOLS AND CLASSES FOR THE MULTIPLE HANDICAPPED IN THE UNITED STATES 220

Deaf-Blind—; Deaf and Mentally Handicapped—; Deaf and Crippled—; Deaf and Cerebral Palsy—.

SUMMARY OF SCHOOLS AND CLASSES FOR THE DEAF IN THE UNITED STATES 222
Pupils—Residential, Day, Denominational and Private, Multiple Handicapped. *Teachers*—Residential, Day, Denominational and Private, Multiple Handicapped.

E. SCHOOLS AND CLASSES IN CANADA 225
Directory, Pupils, Teachers, Financial.

F. SCHOOLS AND CLASSES IN AUSTRALIA AND NEW ZEALAND 230
Directory, Pupils, Teachers.

ANNOUNCEMENTS OF THE MEETINGS OF THE CONFERENCE OF EXECUTIVES OF AMERICAN SCHOOLS FOR THE DEAF, OF THE INTERNATIONAL COUNCIL FOR EXCEPTIONAL CHILDREN, OF THE ALEXANDER GRAHAM BELL ASSOCIATION FOR THE DEAF, AND OF THE CONVENTION OF AMERICAN INSTRUCTORS OF THE DEAF 239

LANGUAGE TRAINING: A COMPARISON BETWEEN CHILDREN WITH APHASIA AND THOSE WITH DEAFNESS, *Helmer R. Myklebust*, Ed. D. 240

EXPLAINING PLATO WITH MY HANDS: A NEW HORIZON, *Christopher B. Garnett, Jr.*, Ph.D., D.Litt. 245

EDUCATION FOR LIFE: THE MISSISSIPPI SCHOOL FOR THE NEGRO DEAF RETHINKS ITS PROGRAM, *Charles C. Mosley, Jr.*, M.S. 251

A PLEA FOR THE ACTIVITY METHOD OF EDUCATION, *Samuel D. Taylor*, M.Ed. 254

GALLAUDET COLLEGE 1955 PLACEMENT PROGRAM, *Richard M. Phillips*, M.S. 259

ANNOUNCEMENT OF THE MEETINGS OF THE ALEXANDER GRAHAM BELL ASSOCIATION FOR THE DEAF AND OF THE CONVENTION OF AMERICAN INSTRUCTORS OF THE DEAF 279

APPLYING COMMUNICATION THEORY TO EDUCATION OF THE DEAF, *Anna May Worthington*, M.S. 280

---

* Tabular material assembled and compiled by Florence A. Waters, Marceille Benowitz, and Powrie V. Doctor.

A Study of the Dependent Clause in Primary Reading of the Deaf, *Helen M. Streeter*, M.A..... 288

Follow-up and Adjustment Problems of the Acoustically Handicapped and Techniques of Solution, *Joe R. Shinpaugh*, M.A..... 298

Picture of the Members of the Conference of Executives of American Schools for the Deaf *Frontispiece*

Announcement of the Meetings of the Convention of American Instructors of the Deaf, of the Conference of Executives of American Schools for the Deaf, of the Southwest Regional Meeting of the International Council for Exceptional Children, and of the National Meeting of the International Council for Exceptional Children..... 325

Meeting of the Conference of Executives of American Schools for the Deaf at the Mississippi School for the Deaf..... 326

A Study of the Intelligence of Deaf and Hearing Children, *Marshall S. Hiskey*, Ph.D..... 329

New Approaches to Teaching the Young Deaf Child, *Priscilla Pittenger*, Ed.D..... 340

Predicting School Achievement in Young Deaf Children, *Jane R. Birch*, B.S. *and Jack W. Birch*, Ph.D..... 348

Changes in Administrators..... 352

Honorary Degrees Given at Gallaudet College. 356

Index IX, Volumes XCI-C, 1946–1955, Preface *Florence A. Waters* and *Powrie V. Doctor*..... 373

Index IX, Authors..... 375

Index IX, Subjects..... 386

Annual, Index for 1956, *William C. Stokoe, Jr*..... 410

Supplement, Contents, Volume CI..... i–vii

C

Vol

AMERICAN ANNALS OF THE DEAF

FOUNDED 1847

Official Organ

Conference of Executives of American Schools for the Deaf

FOUNDED 1868

Convention of American Instructors of the Deaf

FOUNDED 1850

POWRIE V. DOCTOR
Editor

LEONARD M. ELSTAD
Associate Editor

Under the Direction of the Executive Committee of the Conference

EDMUND B. BOATNER — Connecticut, 1957
Chairman

J. G. DEMEZA — Ontario, 1956
ROBERT S. BROWN — Mississippi, 1956
MARSHALL S. HESTER — New Mexico, 1957
WILLIAM J. MCCLURE — Tennessee, 1957
A. S. MYKLEBUST — South Dakota, 1957
NATHAN P. HARRIS — Massachusetts, 1957
HOWARD M. QUIGLEY — Minnesota, 1957
CARL E. RANKIN — District of Columbia, 1958
EDWARD M. TWITMYER — Pennsylvania, 1958

JANUARY, 1956

Volume 101 **Number 1**

THE CONFERENCE OF EXECUTIVES OF AMERICAN SCHOOLS FOR THE DEAF

President..... Connecticut
Vice President..... New Mexico
Secretary..... Tennessee
Treasurer..... S. Dakota
Chairman, Committee on Certification..... Minnesota
Secretary, Committee on Certification..... California

THE CONFERENCE OF EXECUTIVES OF AMERICAN SCHOOLS FOR THE DEAF, originally the Conference of Superintendents and Principals of American Schools for the Deaf, was founded [illegible] and subsequently incorporated under the laws of the State of [illegible]. The Conference is an organization of the executives [illegible] for the deaf in the United States and Canada. [illegible] promote the management and operation of schools for the [illegible] and most effective lines and to [illegible] of the deaf.

THE CONVENTION OF AMERICAN INSTRUCTORS OF THE DEAF

President..... New York
First Vice President..... Ohio
Second Vice President..... Missouri
Secretary..... Missouri
Treasurer..... New Mexico
Editor, Proceedings..... Tennessee

Directors

JOHN GRACE[illegible]
[illegible] I. HARRI[illegible]
M. [illegible]

THE CONVENTION OF AMERICAN INSTRUCTORS OF THE DEAF, founded in 1850 and incorporated by act of Congress [illegible] organization of educators of the deaf in the United [illegible] with the general object of "promotion of the [illegible] broadest, most advanced, and practical lines [illegible] secure the harmonious union in the organization [illegible] engaged in educating the deaf in America."

VOLUME 101 NUMBER 1

AMERICAN ANNALS OF THE DEAF

FOUNDED 1847

OFFICIAL ORGAN

Conference of Executives of American Schools for the Deaf

FOUNDED 1868

Convention of American Instructors of the Deaf

FOUNDED 1850

POWRIE V. DOCTOR
Editor

LEONARD M. ELSTAD
Associate Editor

Under the Direction of the Executive Committee of the Conference

EDMUND B. BOATNER — Connecticut, 1957
Chairman

J. G. DEMEZA	Ontario, 1956
ROBERT S. BROWN	Mississippi, 1956
MARSHALL S. HESTER	New Mexico, 1957
WILLIAM J. MCCLURE	Tennessee, 1957
A. S. MYKLEBUST	South Dakota, 1957
NATHAN P. HARRIS	Massachusetts, 1957
HOWARD M. QUIGLEY	Minnesota, 1957
CARL E. RANKIN	District of Columbia, 1958
EDWARD M. TWITMYER	Pennsylvania, 1958

JANUARY, 1956

Printed by Intelligencer Printing Co., Lancaster, Pa. Editorial office: Gallaudet College, Washington 2, D. C. Entered as second class matter at the Post Office at Lancaster, Pa., November 25, 1953. Acceptance for mailing at the special rate of postage provided for in the act of February 28, 1925; authorized June 25, 1932. Subscriptions made payable to the AMERICAN ANNALS OF THE DEAF may be sent to the Editor, Gallaudet College, Washington 2, D. C.

THE AMERICAN ANNALS OF THE DEAF is published bi-monthly during the school year, appearing in the months of January, March, May, September, and November. The subscription is $4.00 a year, payable in advance; January number, two dollars a copy; single numbers otherwise, 75 cents each. The subscription for foreign countries is $4.20 a year.

CONTENTS

Announcement of the Meetings of the Conference of Executives of American Schools for the Deaf, of the International Council for Exceptional Children, of the Alexander Graham Bell Association for the Deaf, and of the Convention of American Instructors of the Deaf 1

American Instructors of the Deaf, *Florence A. Waters* 2

Medical School Personnel in Speech and Hearing Problems, *Powrie V. Doctor*, Ph.D. 67

Teacher Training Centers, Centers Granting College Degrees or College Hours of Credit . 75

Teachers in Training, Completing Course of Study in 1956, Centers Granting Degrees or Hours of Credit 78

Doctors' Dissertations and Masters' Theses on The Education of the Deaf, II, *Donald A. Padden*, M.A. 81

Directory of Organizations in America—of and for the Deaf 89

Correspondence Schools for the Deaf 98

Summer Camps for Deaf and Hard of Hearing Children 99

Review of Publications 104

Religious Work with the Deaf, *Florence A. Waters* 118

Vocational Education, Public Residential Schools in the United States and Canada 140

Speech and Hearing Clinics in Colleges and Universities in the United States and Canada, 1955–1956 144

Speech and Hearing Clinics in Hospitals in the United States and Canada, 1955–1956 152

Speech and Hearing Clinics in Schools for the Deaf in the United States, 1955–1956..... 156

State Departments of Education Having a Speech and Hearing Program, 1955–1956..... 158

State Departments of Health Having a Conservation of Hearing Program, 1955–1956..... 160

State Societies of Crippled Children and Adults, Inc. Having a Speech and Hearing Program, 1955–1956..... 162

Tabular Statement of American Schools for the Deaf, October 31, 1955*

A. Public Residential Schools in the United States..... 164

Directory—Name of School, Location, Founder, Year Opened, Chief Executive Officer, Controlling Body.

A. Public Residential Schools in the United States..... 170

Pupils—Total; Male; Female; Deaf; Hard of Hearing; Number Taught by the Oral Method; Non-Oral Method; Combined Method; Total Being Taught Speech; Group and Individual Hearing Aids; Minimum Age of Admittance; Number in Preschool; Number of Day Pupils; Total Having Received Instruction; Average Number of Pupils in Classes; Multiple Handicaps; Number of Grades; Total Number of Rooms; Number of Rooms Equipped with Group Hearing Aids; Any Restrictions on Methods of Communication among Pupils Outside of Classroom; Number of Graduates; Number Finishing School but Not Graduating.

A. Public Residential Schools in the United States..... 174

Teachers—Total Number on Educational Staff, Total Number of Teachers; Male; Female; Number of Deaf Teachers, Academic; Vocational; Number of Hard of Hearing Teachers, Academic; Vocational; Number of Teachers with an Earned College Degree; Teachers Holding a Certificate; Number of Teachers Using Oral, Non-Oral, or Combined Method of Instruction; Salaries for Academic Teachers; Salaries for Vocational Teachers; Classification of Teachers; Teachers in Convention of American Instructors, Alexander Graham Bell Speech Association; American Speech and Hearing Association; in State or Local Association for Exceptional Children; Civil Service Examination Required; Teacher Retirement Plan; Teachers Association.

A. Public Residential Schools in the United States..... 178

Financial Statement—Means of Support; Total Number of Regular Full-Time Employees, Including Entire Educational Staff; Number of Teaching Days in School Year; Maximum Number of Pupils in Attendance Last Fiscal Year; Value of Buildings and Grounds; Expenditures Last Fiscal Year; Annual Cost per Pupil within the Last Fiscal Year.

B. PUBLIC DAY SCHOOLS AND CLASSES IN THE UNITED STATES* 182

Directory—Information Listed as for Residential Schools

B. PUBLIC DAY SCHOOLS IN THE UNITED STATES* 193

Pupils—Information Listed as for Residential Schools

B. PUBLIC DAY SCHOOLS IN THE UNITED STATES* 194

Teachers—Information Listed as for Residential Schools

B. PUBLIC DAY CLASSES IN THE UNITED STATES* 196

Pupils and Teachers—Pupils: Total number; Male; Female; Deaf; Hard of Hearing; Multiple Handicaps; Using Hearing Aids, Group; Individual; Minimum Age of Admittance; in Preschool; Total Having Received Instruction. *Teachers*—Total Number; Male; Female; Earned College Degree; Holding Certificate; Salaries for Academic Teachers, Total Number of Rooms; Total Number of Rooms Equipped with Group Hearing Aids; Number Holding Membership in Convention of American Instructors, Alexander Graham Bell Speech Association; American Speech and Hearing Association. International Council for Exceptional Children.

C. DENOMINATIONAL AND PRIVATE SCHOOLS IN THE UNITED STATES 204

Directory—Information Listed as for Public Residential Schools.

C. DENOMINATIONAL AND PRIVATE SCHOOLS IN THE UNITED STATES 208

Pupils—Information Listed as for Public Residential Schools.

C. DENOMINATIONAL AND PRIVATE SCHOOLS IN THE UNITED STATES 212

Teachers—Information Listed as for Public Residential Schools.

C. DENOMINATIONAL AND PRIVATE SCHOOLS IN THE UNITED STATES 216

Financial Statement—Information Listed as for Public Residential Schools.

D. SCHOOLS AND CLASSES FOR THE MULTIPLE HANDICAPPED IN THE UNITED STATES 220

Deaf-Blind—; Deaf and Mentally Handicapped—; Deaf and Crippled—; Deaf and Cerebral Palsy—.

SUMMARY OF SCHOOLS AND CLASSES FOR THE DEAF IN THE UNITED STATES 222

Pupils—Residential, Day, Denominational and Private, Multiple Handicapped. *Teachers*—Residential, Day, Denominational and Private, Multiple Handicapped.

E. SCHOOLS AND CLASSES IN CANADA 225

Directory, Pupils, Teachers, Financial.

F. SCHOOLS AND CLASSES IN AUSTRALIA AND NEW ZEALAND 230

Directory, Pupils, Teachers.

---

* Tabular material assembled and compiled by Florence A. Waters, Marceille Benowitz, and Powrie V. Doctor.

AMERICAN ANNALS OF THE DEAF

Vol. 101 January, 1956 No. 1

Official Call for the Twenty-eighth Regular Meeting of the Conference of Executives of American Schools for the Deaf

To the Members of the Conference of Executives of American Schools for the Deaf:

The twenty-eighth regular meeting of the Conference of Executives of American Schools for the Deaf will be held at the Mississippi School for the Deaf, Jackson, Miss., on April 2, 3, 4, and 5, 1956, for the purpose of conducting the necessary business, including reports of the officers and chairmen of standing committees, and the election of executive committee members, and such other business as may properly come before the meeting.

EDMUND B. BOATNER, President
WILLIAM J. McCLURE, Secretary

MEETING OF THE INTERNATIONAL COUNCIL FOR EXCEPTIONAL CHILDREN

The International Council for Exceptional Children, National Education Association, will hold its annual meeting in Minneapolis, Minnesota, April 10th to the 14th, 1956. The section dealing with Teamwork Practice for the Acoustically Handicapped is under the direction of Mrs. Betty Abbott of the Day Class for the Deaf in Springfield, Illinois. The section for the classroom teacher of the deaf is under the direction of Miss Alice Streng, Director of Special Education in the Milwaukee State Teachers College.

MEETING OF THE ALEXANDER GRAHAM BELL ASSOCIATION FOR THE DEAF

The 1956 Summer Meeting of the Alexander Graham Bell Association for the Deaf will meet in Los Angeles, California, from June 18th to the 22nd. The headquarters are at the Statler Hotel.

MEETING OF THE CONVENTION OF AMERICAN INSTRUCTORS OF THE DEAF

The thirty-eighth regular meeting of the Convention of American Instructors of the Deaf will be held at the Tennessee School for the Deaf, Knoxville, Tenn., June 23–28, 1957.

JAMES H. GALLOWAY, President
SISTER ANNA-ROSE, Secretary

American Instructors of the Deaf

October 1, 1955

THE directory of the American Instructors of the Deaf for 1955–1956 indicates certification by the Committee on Certification of The Conference of Executives of American Schools for the Deaf, and State Certification. An asterisk (*) before the name of each instructor indicates an A or B or C certification by The Conference of Executives of American Schools for the Deaf. A cross (†) before the name of each instructor indicates Certification by a State. For further information concerning certification, write to Dr. Richard G. Brill, School for the Deaf, Riverside, Calif.

†Abbott, Mrs. Elizabeth H., M.A., Day Sch., Springfield, Ill.
†*Abbott, Mrs. Carrie Lou, B.S. (prim.), Texas School, Austin, Texas
†*Abbott, Gwendoline (acad.), Okla. U. Class. Okla. City
†Abearian, Mrs. Janet, B.A. (prim.), Calif. Sch., Berkeley
†Abel, Lillian, B.Ed., Oral Day School, Muskegon, Mich.
†*Abernathy, Edward R., Ph.D. (Supt.), Ohio School, Columbus, Ohio
*Abernethy, Sarah Harper, B.A. (acad.), Calif. Sch., Riverside
†Acker, Mrs. Lela (interm.), Day School, Kansas City, Mo.
*Ackerman, R. A. (voc.), California School, Riverside
Ackner, Virginia, B.S., Day School, Cincinnati, Ohio
*Acuff, Lutie G., (prim.), Tennessee School, Knoxville, Tenn.
Acuna, Mrs. Darlene, B.A. (acad.), Arizona School, Tucson, Ariz.
†Adams, Mrs. Catherine D., M.S., Day Sch., Shorewood, Wisc.
Adams, Frederick A., (cabinetwork), Clarke Sch., Northampton, Mass.
†*Adams, Godfrey C. (voc.), N. M. Sch., Santa Fe, N. M.
†Adams, Helen, M.Ed. ((interm.), Rackham Sch., Ypsilanti, Mich.
Adams, Mrs. Lucille (acad.), Kentucky School, Danville
†Adams, Margaret (acad.), W. & E. Martin Sch., Philadelphia, Pa.
Adams, Mrs. Norine (acad.), Florida School, St. Augustine
†Adamson, Elizabeth (liprdg), Bennett Sch., Los Angeles, Calif.
†Adamson, Mrs. Frances, B.S. (interm.), Mo. Sch., Fulton, Mo.
*Adcock, Mrs. Mary Nell (acad.), Ark. Sch., Little Rock
†Adelson, Leona, M.A. (presch.), Jr. High School 47, N. Y. C.
†Agnes-Loretto, Mother, M.A. (Prin.), Arch. Ryan Inst., Philadelphia
†Agnes Teresa, Sister, S.C., R.N., B.A. (Health), De Paul Inst., Pitts.
†Agnew, Margaret Elizabeth, Day class, Calgary, Alberta, Can.
†A'Hearn, Arline D., B.S. (Superv. Gr. Living), St. Jos. Sch., N. Y. C.
†Ahern, Margaret, B.A., Jr. High School 47, New York City
Aker, Dean, B.S., Marshall H. S., Minneapolis, Minn.
*Akin, Eli Conley, M.S. (phys. ed.), Tenn. Sch., Knoxville
*Akin, Mrs. Lucy L., B.S. (interm.), Tenn. Sch., Knoxville
†Akroyd, Mrs. Ruth S., B.A. (acad.), N. J. Sch., West Trenton
*Alacoque, Sister M., C.S.J., M.A. (acad.), Boston Sch., Randolph
†Alber, Melda, M.A. (child guid.), Iowa Sch., Council Bluffs, Iowa
†*Aldridge, Mrs. Velma, M.Ed. (acad.), Calif. Sch., Berkeley
*Aldrup, Mrs. Frances E. (prim.), Nebraska School, Omaha, Neb.
†Alexander, Mrs. Alma L., B.A. (acad.), Tenn. Sch., Knoxville
†Alice Elizabeth, Sister, S.C., R.N., M.A. (Health), De Paul Inst.
*Alice, Sister Rose. Ed.M. (high sch.), St. Mary's Sch., Buffalo
Alkire, Helen (acad.), West Virginia School, Romney

†*Allcott, Mrs. Virginia (acad.), Ala. Sch., Talladega
*Allen, Dale, B.A. (acad.), Calif. Sch., Berkeley
Allen, Dena B., B.A. (acad.), W. Roby Allen Sch., Faribault, Minn.
†*Allen, Mrs. Dorothy D., B.A. (acad.), N. J. Sch., W. Trenton
Allen, Faye C., M.A. (head tch.), W. Roby Allen Sch., Faribault, Minn.
†*Allen, Imogene, M.A. (sup. tch.), New York Sch., White Plains
Allen, Ivan D. (voc) Maryland School, Frederick
Allen, Mrs. Margaret, Day School, Stevens Point, Wisconsin
†Allen, Mrs. Mary Jane, Day Class, Norwalk, California
†Allen, Ruby (voc.), Mississippi Sch. for Negroes, Jackson
†Allen, Mrs. W. S., B.A. (acad.), Sunshine Cottage, San Antonio, Tex.
†Allie, Margaret H., M.A. (interm.), Michigan Sch., Flint, Mich.
†Allison, Arnold A., M.A., Jr. High School 47, N.Y.C.
†Allison, Ethelyn, M.A. (acad.), Day School, Newark, N. J.
†Alphonse de Tolede, Sr. (Dir., Postsch.), Inst. des Sourdes-Muettes, Montreal
Alsobrook, James, B.A. (acad.), Ark. Sch., Little Rock
*Alter, Winona, B.A. (acad.), Indiana Sch., Indianapolis
Altop, Clarence (voc.), Montana School, Great Falls
†Alworth, Natalie L. (acad.), State Oral Sch., Scranton, Pa.
*Amabilis, Sister M., M.Ed. (acad.), St. Mary's Sch., Buffalo, N.Y.
*Ambrosen, Lloyd A., M.A. (Supt.), Maryland Sch., Frederick
Amedee, Sister, Inst. des Sourdes-Muettes, Montreal
*Ames, Margaret, B.A. (adv.), American School, W. Hartford, Conn.
Ames, Ruby, B.A., Day Class, Richmond, California
Anastasia, Sister, Inst. des Sourdes-Muettes, Montreal
*Anderson, Mrs. Effie, B.A. (intermed.), Calif. Sch., Berkeley, Calif.
†Anderson, Mrs. Evelyn, B.S. (acad.), Colo. Sch., Colorado Springs
Anderson, Hazel (acad.), Austine Sch., Brattleboro, Vt.
†Anderson, Mrs. Katherine, M.A., Davis Sch., Spokane, Wash.
†*Anderson, Mrs. Mamie, B.A. (acad.), W. Va. Sch., Romney
†Anderson, Mrs. Nita, Day School, Grand Rapids, Michigan
*Anderson, Olga, B.A. (acad.), N. D. School, Devil's Lake
*†Anderson, Robert, B.S. (acad.), S. D. Sch., Sioux Falls
†Anderson, Ruby C., B.A. (interm.), Mo. School, Fulton, Mo.
†Anderson, Mrs. Ruth (acad.), Neeskara Binner School, Milwaukee
†Andre, Sister (acad.), Inst. des Sourdes-Muettes, Montreal
†*Andrews, Alice, B.A. (acad.), N. J. School, West Trenton
*Andrews, Francis M., M.Ed. (Supt.), Md. School, Overlea, Md.
Andrews, Mrs. Marie (voc.), DePaul Inst., Pittsburgh, Penna.
†Angelica, Sister M., S.C., M.A., De Paul Inst., Pittsburgh
Angelique-Marie, Sister, Inst. des Sourdes-Muettes, Montreal
Angelita, Sr. M., C.S.J., B.A. (Sup.), Boston Sch., Randolph
*Angert, Joan, B.A. (acad.), Jr. H. S. 47, New York City
*Anita, Sister Rose, Ed.M. (prim.), St. Mary's Sch., Buffalo, N. Y.
†*Ankrum, Mrs. Jean, M.A., Day School, Zanesville, Ohio
Anna-Rose, Sister, M.A. (Prin.), St. Joseph Inst., Univ. City, Mo.
Anne-Bernadine, Sister, M.A. (acad.), St. Joseph Inst., Univ. City, Mo.
†Anselmini, Andrew A., M.S., Jr. H. S. 47, N. Y. C.
Anthony, Sister M. (acad.), St. Mary's Sch., Buffalo, N. Y.
*Antoinette, Sr. M., C.S.J., B.Ed. (acad.), Boston School, Randolph
Antoni, Erwin, B.A., (dir. phy. ed.), Pa. Sch., Philadelphia
†Appel, Virginia E., M.S., Bennett Sch., Los Angeles
†Arbaugh, Alice, B.S. (acad.), A. G. Bell Sch., Cleveland, Ohio
†*Arline, Mrs. Helen J. (interm.), Alabama Sch., Talladega, Ala.
Armand-Olivier, Sister, Inst. des Sourdes-Muettes, Montreal
Armbruster, Mrs. Virginia, B.S., Central Inst., St. Louis, Mo.
*Armstrong, Laura (acad.), Arizona School, Tucson, Arizona
*Armstrong, Mabel C., B.A. (voc.), Wash. School, Vancouver
Arn, William J., M.A. (Psych.), Day Classes, Mansfield, Ohio
Arnold, Geraldine (voc.), W. Va. School, Romney
†Aron, Mrs. Ruth, B.A., Day School, Detroit, Mich.

Artis, Dorothy (voc.), Alabama Sch. for Negroes, Talladega
Artz, Frederick J., B.A. (Dir.), Hear. & Sp. Center, Seattle, Wash.
Asals, Mrs. Frances B. (acad.), Pa. School, Mt. Airy, Philadelphia
†*Asbury, Emily (primary), Alabama School, Talladega, Alabama
†Aspengren, Mrs. Frances, B.S. (nurs.), Bennett Sch., Los Angeles
†*Atcheson, Thelma, M.A. (acad.), N. M. Sch., Santa Fe, N. M.
Athanasie, Sister, Inst. des Sourdes-Muettes, Montreal, Que.
†*Athy, Mrs. Hazel K., (voc.), Ark. Sch., Little Rock, Ark.
†Atkins, Samuel D., B.A. (interm.), Tennessee Sch., Knoxville
†*Atwood, Mrs. Margaret (acad.), N. M. School, Santa Fe
*Auerbach, Leon, M.S., Gallaudet College, Washington, D.C.
†Avery, Mrs. Mildred B., State Oral School, Scranton, Penna.
*Ayers, Willis, B.S. (voc.), Kansas School, Olathe
†Ayres, Hazel (acad.), State Oral Sch., Scranton, Penna.
*Babcock, Louise G., M.A. (acad), Kendall Sch., Washington, D. C.
†Bach, Ida M., Day School, Minneapolis, Minnesota
Bach, Lydia, B.A., Central High School, St. Paul, Minnesota
Bach, Mrs. Pearl, B.S., Day School, Detroit, Michigan
Bachman, Mary Ann (acad.), Beverly Sch., Beverly, Mass.
†Backstrom, Mrs. Evelyn (acad.), Minn. Sch., Faribault
*Backstrom, Lewis A., M.A. (adv.), Minn. School, Faribault, Minn.
Baer, Mrs. R. A., M.A. (acad.), Sunshine Cottage, San Antonio, Tex.
Bailey, Mrs. Virginia, B.A. (acad.), Day class, Pasadena, Tex.
Baird, Amy, Ph.D. (Prin.), Jr. League Sp. & Hear. Ctr., Birmingham
Baird, Jane, Day School, Louisville, Kentucky
Baker,Mrs. Blanche M. (acad.), Beverly Sch., Beverly, Mass.
†Baker, Mrs. Dorla, B.E. (acad.), Ward School, Chicago, Ill.
†Baker, Helen E., B.S. (acad.), Tenn. Sch., Knoxville
*Baker, F. Leon, B.A. (adv.), La. School, Baton Rouge, La.
†Baker, Mrs. Lillian, B.S. (second), Kennedy Sch., Dayton, Ohio
Baker, Mrs. Margaret M., (phy. ed.), Clarke Sch., Northampton, Mass
Baker, Mrs. Thora M., M.A., Easter Seal Ctr., Great Falls, Mont.
*Baker, Mrs. Wilma C. (prim., oral), Oregon State School, Salem
Balasa, Joseph J. (voc.), Kentucky School, Danville, Ky.
Balasa, Mrs. Mary (voc.), Kentucky Sch., Danville, Ky.
†*Baldridge, Paul F., M.Ed. (voc. & coach), Missouri Sch., Fulton
*Baldwin, Mrs. Blanche (prim.), Rochester School, Rochester, N. Y.
*Baldwin, Mrs. Vera T. (prim.), Louisiana School, Baton Rouge
†Baldyga, Alyce, M.A., Bennett Sch., Los Angeles
†Baltzer, Susanna, M.A., Rackham Sch., Ypsilanti, Mich.
†Balzer, Bernice, B.S. (voc.), De Paul Inst., Pittsburgh
†Banchi, Andrew J., B.S. (adv.), W. and E. Martin Sch., Philadelphia
Bandemer, Mrs. Eleanor (acad.), St. Joseph Inst., Univ. City, Mo.
Bang, Mrs. Svanaug (weaving), Mackay School, Montreal, Que.
†Banks, Harriette F., B.S. (phys. ed.), Virginia St. Sch., Hampton
†Banks, Walter, B.S., Day School, Detroit, Michigan
†Banning, Mrs. Pat (voc.), Idaho School, Gooding
†*Baragar, Mrs. Helen (acad.), Jericho Hill Sch., Vancouver, B. C.
*Barber, E. Carl, B.A. (acad.), California Sch., Riverside
†*Barber, Frances M., B.S. (voc.), N. M. Sch., Santa Fe
Barber, Mrs. June, B.S., Okla. U. Class, Okla. City
†*Bardes, Archer P., M.A. (Prin.), Ala. Sch. for Negroes, Talladega
†*Bardes, Mrs. Grace (interm.), Alabama School, Talladega
Barham, Jane, B.A. (acad.), Oregon School, Salem
†*Barkell, Mrs. Mildred, B.A. (acad.), New Mexico Sch., Santa Fe
†*Barkes, Alice E., B.S. (prim.), Calif. Sch., Berkeley
†*Barksdale, Mrs. Hattie, B.A. (acad.), S. C. Sch., Spartanburg
†Barnes, Mrs. Connie B. (acad.), Ala. Sch., Talladega
Barnes, Mrs. Betty W. (acad.), N. C. Sch., Morganton
†*Barnes, Elizabeth (interm.), Alabama School, Talladega, Ala.
*Barnes, Mrs. Genevieve, (interm.), W. Pa. Sch., Edgewood, Pa.
†*Barnes, Harvey B., M.A. (adv.), W. Pa. Sch., Edgewood, Pa.

†Barnes, Mrs. Marjorie, A.A. (prim.), Mo. School, Fulton, Mo.
Barnes, Mrs. Nelda K., B.A. (acad.), S. C. Sch., Spartanburg
Barnes, Ralph K. (voc.), South Car. Sch., Spartanburg
†Barnes, Willa M., B.S. (acad.), School for Negroes, Baton Rouge
†Barnett, Mrs. Nettie, (prim.), Day School, Youngstown, Ohio
*Barnwell, Isabella, B.A. (acad.), Arizona Sch., Tucson
Barr, Mrs. J. H. (deaf-blind), Perkins Sch., Watertown, Mass.
†Barr, Mrs. Louise, B.A. (Jr. H.-head tchr.), Foshay J. H., L. Angeles
†Barr, Richard M. (acad.), Jericho Hill Sch., Vancouver
Barre, Mrs. Louise G., Hyde Pk. Blvd. Sch., Los Angeles, Calif.
Barrette, Bro. Gerard, Institution Catholique, Montreal, Que.
*Barron, Mrs. Lena (voc.), La. Sch., Baton Rouge
Barron, Roy (voc. div.), Iowa School, Council Bluffs
*Barrows, Mrs. Orpha T., M.A. (acad.), Colo. Sch., Colo. Springs
†Barry, Mrs. Hortense, M.S., Jr. H. S. 47, New York City
†Barry, Mrs. Jayne H., B.S. Ed. (prim.), Parker Elem. Sch., Chicago
Bartels, Mrs. Ramona M., B.S. (Dir.), Jr. League Class, Medford, Ore.
Bartholomew, Sister M. (prim.), St. Mary's Sch., Buffalo, N. Y.
Bartley, Rev. Thomas R., B.A. (Dir.), De Paul Inst., Pittsburgh
Barton, Helen C. (acad.), Central Inst., St. Louis, Mo.
†Bartz, Annette M., M.A. (acad.), Neeskara-Binner Sch., Milwaukee
Bartz, Bett, M.A. (acad.), Lexington Sch., New York, N. Y.
*Basil, Sister M., S.S.J. (High Sch.), St. Mary's School, Buffalo, N. Y.
*Bass, Mrs. Mary S. (interm.), Va. School, Staunton, Va.
*Bass, R. Aumon (elem. ind. arts), Virginia School, Staunton, Va.
Bassett, Ann, B.S. (acad.), W. Pa. Sch., Edgewood, Pa.
Batali, Mrs. Sue (acad.), Ind. School, Indianapolis
Bates, Mrs. Josephine (acad.), Ky. Sch., Danville, Kentucky
*Baughman, Robert, M.A. (acad.), Kentucky Sch., Danville
Baxer, Charles K., Jr., B.A., Hyde Pk. Blvd. Sch., Los Angeles
Bayer, Mrs. Helen (voc.), Jericho Hill Sch., Vancouver
†*Baynes, Mrs. Edna (interm.), Alabama School, Talladega, Ala.
†*Baynes, Harry L., B.A. (printing), Alabama School, Talladega, Ala.
Bazzette, Lorraine (acad.), St. Joseph-Inst., University City, Mo.
Beach, Mrs. Charlotte, M.A. (acad.), Calif. Sch., Berkeley
†Beach, Mrs. Edith (acad.), Michigan School, Flint, Mich.
†Beard, Mrs. Audra M., (cosmetology), Texas School, Austin, Texas
†Beaton, Miss F. C. (acad.), Saskatchewan Sch., Saskatoon, Sask.
Beauchamp, James B., B.S. (acad.), Kentucky Sch., Danville
Beck, Marjorie (acad.), W. Virginia Sch., Romney
†Becker, Annadelle, B.S. (voc.), De Paul Inst., Pittsburgh
†Becker, Janet, M.A. (prim.), Rhode Island Sch., Providence
†Becker, Leonard, B.S. (acad.), Day School, Oshkosh, Wisconsin
†Becker, Rebecca, M.A., Lincoln H. S., Milwaukee, Wisc.
†Beckerson, Edna J. (acad.), Oral classes, Hamilton, Ontario
Bedard, Bro. Jean-Paul, B.S. (physician), Inst. Catholique, Montreal
Bedford, Isabel (acad.), Penn. School, Mt. Airy, Philadelphia
*Bedford, Mrs. Jessie I. (sew.), Saskatchewan School, Saskatoon
†*Beem, Mrs. Margaret, B.S. (prim.), Florida Sch., St. Augustine
Beers, Carlton A. (voc. div.), Iowa School, Council Bluffs
†Begley, Maria T., B.A. (acad.), W. & E. Martin Sch., Philadelphia
Behrens, James H. (dir. phy. ed.), Md. State Sch., Frederick, Md.
Behrens, Mrs. Mamie (phy. ed. girls), Md. State Sch., Frederick, Md.
Belanger, Bro. Bertrand, (oral), Inst. Catholique, Montreal, Que
†*Belchee, Louise (prim.), Virginia Sch., Staunton, Va.
Belden, Mary Louise, B.A. (acad.), Clarke Sch., Northampton, Mass.
*Bell, Mrs. Bobbie, B.S (acad.), Calif. Sch., Riverside
†Bell, Dorothy, M.A., Opti-Mrs. Presch., Fort Worth, Texas
†*Bellhorn, Walter, B.A. (Prin.), Evan. Luth. Inst., Detroit, Mich.
†Bellini, Mrs. Eileen H., M.A., Bell School, Chicago, Ill.
Belser, George, B.S. (acad. & voc.), Idaho Sch., Gooding
†Benda, Mrs. Margaret, B.S. (acad.), Lutheran Inst., Detroit, Mich.

†*Bender, Ruth, M.A. (Superv. Tchr.), Cleveland Hear. & Sp. Ctr.
†Benitia, Sister M. (voc.), Arch. Ryan Inst., Philadelphia
†Bennett, Irene M., M.Ed. (art), Horace Mann Sch., Roxbury, Mass.
†Bennett, Mrs. Jewel (middle sch.), Oklahoma Sch., Sulphur, Okla.
*Bennett, Mrs. Katherine N., B.S. (art), Md. Sch., Frederick, Md.
†*Benning, Samuel G. (voc.), N. Y. Sch., White Plains
Bennington, Earl, M.A., Day School, Cincinnati, Ohio
†Benowitz, Stanley R., B.S., Gallaudet College, Washington, D. C.
Benson, Mrs. Cecily (acad.), Penn. Sch., Mt. Airy, Philadelphia
Benson, Elizabeth, M.A., LL.B., Gallaudet College, Washington, D. C.
†Benson, Mrs. Marie, B.S. (acad.), N. J. Sch., West Trenton
*Benson, Mary A., B.S. (acad.), Md. State Sch., Frederick, Md.
†Benter, Edward, M.A. (Audiologist), Easter Seal Presch., Phoenix
Berea, Mrs. Joyce, B.S. (acad.), Belden Sch., Canton, Ohio
*Berchmans, Sister M., C.S.J., B.Ed. (interm.), Boston Sch., Randolph
†Berg, Lloyd E., B.Ed. (Supt.), Iowa School, Council Bluffs, Iowa
Berg, Thomas O., B.S. (acad. & voc.), Idaho Sch., Gooding, Idaho
Berger, Clyde, M.A. (Lib.), Inst. of Logopedics, Wichita, Kans.
†Berger, Mrs. Dorothy, (lower div.), Iowa Sch., Council Bluffs, Iowa
†Bergl, Mrs. Burkett, B.A., Le Conte Jr. H. S., Los Angeles
Bergquist, Mrs. E. J. (acad.), Colo. Sch., Colorado Springs
†Bergstrom, Mrs. Frances, M.A. (Lib.), Mich. Sch., Flint, Michigan
Berko, Martin J., M.A. (Psych.), Inst. of Logopedics, Wichita, Kans.
†Berkov, Marcus, B.A., Hyde Park Blvd. Sch., Los Angeles, Calif.
†Berliner, Samuel L., M.A. (adv.), Day School, Newark, N. J.
†Bernadette Gabrielle, Sister (oral), Inst. des Sourdes-Muettes, Montreal
Bernadette Marie, Sister (acad.), St. Rita Sch., Cincinnati
†*Bernice-Marie, Sister, B.A. (acad.), St. Rita Sch., Cincinnati
Berra, Carole (acad.), St. Jos. Inst., Univ. City, Mo.
†Berrier, Mrs. Gladys, B.S. (acad.), Day Sch., Glendale, Calif.
*Berry, Mrs. Virginia (adv.), Arkansas School, Little Rock, Ark.
†Bertrand, Sister Mary, O.S.F., M.A. (acad.), St. John Sch., Milwaukee
Berube, Mrs. Ellen B. (acad.), American Sch., W. Hartford, Conn.
Berube, Wilfrid (voc.), School for Deaf, Halifax, Nova Scotia
Bessusparis, John (woodworking), Penn. Sch., Mt. Airy, Philadelphia
†Best, Mrs. M. A. (acad.), Sask. School, Saskatoon, Sask.
†Best, Pauline, M.A. (acad.), South Dakota School, Sioux Falls
†Best, Phillip A., B.S. (voc.), Wisconsin School, Delavan
†Bettinger, Mrs. Ivyl, B.Ed. (acad.), Day Sch., Green Bay, Wis.
Beuschlein, Vinita, B.S., Corkery School, Chicago, Ill.
†Bezanson, William V. (acad.), Saskatchewan Sch., Saskatoon
†Bianchi, Mrs. Anna, M.A., Jr. High Sch 47, New York City
†Bidwell, Mrs. Dorothy F., M.A., Inst. of Logopedics, Wichita, Kansas
†Bigham, Mrs. Meta, B.S. (acad.), N. Carolina Sch., Morganton
†Biglow, Mrs. Edith M., B.A. (acad.), Day Sch., Wausau, Wis.
*Bilger, Charles M. (voc., Hd. Coach), Kan. Sch., Olathe, Kansas
†*Bilger, Mrs. Grace (art), Kansas State Sch., Olathe, Kansas
†Billings, Mrs. Charlotte E. (acad.), No. Car. Sch., Morganton
†Bingen, Helen, B.E., Ward School, Chicago, Ill.
*Binkley, Robert, B.A. (voc.), Indiana Sch., Indianapolis
*Biondi, Edith A., M.A. (acad.), Jr. H. S. 47, New York City
Birago, Carl, M.A. (acad.), Jr. H. S. 47, New York City
†Birch, Mrs. Jane, B.S. (Psycho.), West Pa. Sch., Pittsburgh, Pa.
†*Bird, Mrs. Eleanor L., B.A. (prim.), Tennessee Sch., Knoxville
†Bird, Howard F., M.Ed., Hosford Day Sch., Portland, Ore.
*Bird, Mrs. Martha, B.A. (acad.), West Va. Sch., Romney
*Bird, Paul C., M.A. (Prin.), West. Va. Sch., Romney
†Birdsell, Mrs. Della, (voc.), Illinois Sch., Jacksonville, Ill.
†Biro, Mrs. Evelyn D., B.S., Parker Elem. Sch., Chicago
†*Bishop, June, B.S. (Prin's Office, Libr.), Kansas State Sch., Olathe
†Bissell, Mrs. Helen S., B.A. (Prin.), Oral Sch., Scranton, Pa.
†*Black, Mrs. Anabel C., (voc.), Mississippi Sch., Jackson, Miss.

*Black, Mrs. Louise (prim.), Virginia Sch., Staunton, Va.
†Blackburn, Mrs. Earline, B.A. (interm.), Texas Sch., Austin, Texas
†Blackburn, Mrs. Nancy, B.A. (prim.), Virginia Sch., Staunton, Va.
†Blackburn, William, B.A. (interm.), Texas School, Austin, Texas
†Blair, Mrs. Marny W., B.A. (acad.), Tex. Sch., Austin
Blair, Mrs. Marie, M.A. (acad.), Wright Oral Sch., New York City
†Blake, Josephine, B.S. (acad.), Ohio Sch., Columbus
†Blakemore, Mrs. Janice F., M.A., Day School, Columbus, Ohio
†Blanchard, M.S., B.A. (Prin.), Mackay Sch., Montreal, Que.
†Blanchard, Mrs. M. S., (interm.), Mackay School, Montreal, Que.
†Bland, Mrs. Janice, B.S. (acad.), Day School, Warren, Ohio
†Blesse, Mrs. Rosemary, B.S. (acad.), Ill. Sch., Jacksonville
Blinder, Mrs. Sonya F., B.S. (acad.), Central Inst., St. Louis
Blish, Mrs. Isabel S., M.A. (acad.), Clarke Sch., Northampton
Blish, Stanford, M.A. (upper sch.), Clarke Sch., Northampton, Mass.
†Blodgett, Mrs. Ruth, B.E. (Phys. Ed.), Wis. Sch., Delavan
†*Bloomer, Mrs. Helen, Day Sch., Shreveport, La.
†Bloxom, Mrs. Georgia, B.A. (acad.), Colo. Sch., Colorado Springs
†Blum, Katherine, B.S. (voc.), De Paul Inst., Pittsburgh
†*Blum, Mrs. Mary, B.S. (acad.), S. C. School, Spartanburg
†Blumenfeld, Allen, Day School, San Diego, California
Blurton, Mrs. Nancy, M.A., Day School, Detroit, Mich.
*Boatner, Edmund B., M.A., Litt.D. (Supt., Prin.), American School, West Hartford, Conn.
†*Boatwright, John T., B.A. (voc.), Illinois Sch., Jacksonville, Ill.
Bogardus, Helen, Ph.D. (Psych)., Day Class, Seattle, Wash.
Bohne, Mrs. Marguerite, Day School, Louisville, Kentucky
Boivin, Bro. Albert (tailoring), Inst. Catholique, Montreal, Que.
Bolen, Eloise, B.A. (acad.), South Carolina Sch., Spartanburg
†Boles, Mrs. Owena J., M.A. (acad.), La. Negro Sch., Baton Rouge
Boles, Virginia A. (phys. ed.), La. School, Baton Rouge
Boley, Louis M., B.A. (acad.), W. Va. Sch., Romney
Bollback, Elizabeth, M.A. (acad.), Lexington Sch., New York, N. Y.
†Bolle, Suzanne, M.A. (acad.), Illinois Sch., Jacksonville
†Bolognone, John (voc.), Ohio School, Columbus
†*Bolton, Blanche L. (interm.), Ala. Sch., Talladega
Bonar, Mrs. Mabel (lower div.), Iowa Sch., Council Bluffs
†Bonawitz, Mrs. JoAnn P., B.S. (acad.), Oregon Sch., Salem
†Bond, Mrs. Edna, M.Ed., Day Classes, Miami
†Bonfillio, Santo, B.S. (phys. ed.), N. J. Sch., West Trenton
Bookman, Mrs. Margaret (Lib.), Maryland Sch., Frederick
Boone, Percy B., B.S. (voc.), Va. St. Sch., Hampton
†Boone, Mrs. Thelma G., B.S. (acad. & voc.), Va. Sch., Hampton
†Bonnevier, Mrs. Elaine, B.E., Ward Sch., Chicago, Illinois
†Boos, Amelia, M.A. (acad.), Lutheran Sch., Mill Neck, N. Y.
†*Boren, Sallie, B.A. (acad.), Arizona School, Tucson
Born, Evelyn M., B.S., Central Institute, St. Louis, Mo.
*Borrell, Mrs. Cora N. (prim.), Western Penna. Sch., Pittsburgh, Pa.
†*Bossarte, Alfred C., (voc.), Illinois Sch., Jacksonville, Ill.
†*Boston, Mrs. Inez H., B.A. (acad.), La. Sch. for Negroes, Baton Rouge
†Bothwell, Hazel, M.S. (presch.), Illinois School, Jacksonville
*Bouchard, Mrs. Eunice W., B.A. (adv.), Am. Sch., West Hartford
*Bouchard, Joseph W., B.A. (adv.), American School, W. Hartford
Boucher, Bro. David (printing), Inst. Catholique, Montreal, Que.
Boucher, Bro. Philippe (Ass't physician), Inst. Catholique, Montreal
†Bourgeault, Stanley E., M.A. (Clin.), Mich. Sch., Flint
Bourguignon, Bro. Leopold, B.S., Inst. Catholique, Montreal
*Bouteiller, Mrs. Lucy W. (acad.), Am. Sch., W. Hartford, Conn.
Bovard, Wilber E. (voc.), Colo. Sch., Colorado Springs, Colo.
Bovee, Mrs. Emelie (acad.), Inst. of Logopedics, Wichia, Kans.
†Bowen, Isobel (acad.), Jericho Hill Sch., Vancouver, B. C.
*Bowen, Mary N. (intermed.), Minnesota School, Faribault, Minn.

†Bower, Dolores, B.S. (acad.), Ohio Sch., Columbus
†Bowers, Joy (prim.), North Carolina Sch., Morganton, N. C.
†Bowman, Blanche M., B.S., A. G. Bell Sch., Cleveland, Ohio
Bowman, Evelyn D., B.E. (acad.), Perry School, Chicago
†Bowyer, Emma Lucille, B.S. (homemkg.), Michigan School, Flint
Boxley, Mrs. Mildred P. (acad.), Virginia Sch., Staunton
†Boyce, Shirley (acad.), Ontario Sch., Belleville, Ont.
†Boyd, John, (senior), Ontario School, Belleville, Ontario
Boyd, T. (voc.), Saskatchawan School, Saskatoon, Sask.
†Boyer, Grace, M.A., Ph.B., Class for Deaf, Watsonville, Calif.
†Boyer, A. Wendell, M.A. (voc.), Ohio School, Columbus, Ohio
†Boyes, Mrs. Florence, B.A., Foshay Jr. H. S., Los Angeles
†Bracewell, E. W., (printing), Texas Sch., Austin, Texas
†*Braddock, Mrs. Mary J., B.A. (jr. hgh.), Day Sch., Long Beach
†Bradford, Mrs. Erelene, B.A. (acad., Lib.), La. Negro Sch., Baton Rouge
*†Bradford, W. L., M.Ed. (Prin.), La. Sch. for Negroes, Baton Rouge
†Bradley, Mrs. Elizabeth, M.A. (Superv.), Day Class, Ft. Worth, Tex.
Bradley, Troy P. (voc.), Arkansas School, Little Rock
†Brady, Jack W., B.S. (Sch. Rep.), Ga. Sch., Cave Spring
†Brady, Mrs. Wilma S., (prim.), R. I. Sch., Providence, R. I.
*Bragg, Bernard, B.A. (interm.), California School, Berkeley
†*Braham, Mrs. Blanche (home man.), Mo. Sch., Fulton
†Brake, Mary C., B.A. (acad.), W. Va. School, Romney
Brandon, Wallace R., Ph.D., Gallaudet College, Washington, D. C.
†Brannen, Pauline (acad.), Sch. for the Deaf, Halifax, N. S.
†*Brasel, Melvin Harold, M.A. (Prin.), Ark. Sch., Little Rock
Braucht, Patricia, B.A., Univ. of Okla. Sch., Oklahoma City
Brault, Antoinette (sew.), St. Joseph's Sch., New York City
†Bray, Mrs. Elvira, B.S. (acad.), Georgia Sch. for Neg., Cave Spring
†*Breakey, Margaret, M.S. (Prin.) Day School, Burlingame, Calif.
Breen, Irene A., B.A. (Aphasic), Jr. H. S. 47, New York City
Breese, Estella (Sup. girls' voc.), Penn. Sch., Mt. Airy, Philadelphia
†Breese, Mrs. C. (voc.), Saskatchewan Sch., Saskatoon, Sask.
Brendle, Mrs. Josephine M. (acad.), No. Car. School, Morganton
†Brenfleck, Mrs. Cleta, B.A. (acad.), N. J. Sch., West Trenton
Brentlinger, Mrs. Dorothy, M.A. (Psych.), Texas Sch., Austin
Brenton, Robert, B.S. (acad.), Elim Christian Sch., Worth, Ill.
Brenton, Mrs. Robert, B.S. (acad.), Elim Christian Sch., Worth, Ill.
Bretell, L. (barber), Saskatchewan Sch., Saskatoon, Sask.
†Brewer, Mrs. Mary V., M.A. (voc.), Ill. Sch., Jacksonville, Ill.
†Bridgetta, Sister M., S.C., M.E. (nurs.), De Paul Inst., Pittsburgh
Brietwiser, Donald, B.S. (acad.), St. Mary's Sch., Buffalo, N. Y.
†Bright, Mrs. Ann, A.B. (acad.), W. Va. Sch., Romney
†*Brightman, Mrs. Stella C., B.S. (acad.), N. M. Sch., Sante Fe
†*Brill, Richard G., Ed.D. (Supt.), Calif. Sch., Riverside
†Brinkman, Mrs. Gretchen, B. S. (prim.), Florida Sch., St. Augustine
Britton, Dorothy, M.A. (sp. corr.), Central Inst., St. Louis, Mo.
Broach, C. H., B.S. (voc.), Consolidated Negro Inst., Taft, Okla.
†*Broadbent, Howard C., B.S. (acad.), Indiana Sch., Indianapolis
†*Broadbent, Mrs. Loyce, M.A. (acad.), Indiana Sch., Indianapolis
Brock, Elna, M.A. (acad.), Luth. Sch., Mill Neck, N. Y.
*Broecker, Clarence, A.B. (acad.), Illinois Sch., Jacksonville
†Broman, Charles A., B.A. (acad.), Ga. School, Cave Spring
†*Brooks, Amelia, B.S. (acad.), Michigan Sch., Flint, Mich.
†*Brooks, Charles L., (Prin., voc.), New York Sch., White Plains
†Brooks, Mrs. Lena, M.S. (acad.), Day School, Burlingame, Calif.
†Brooks, Leonard, B.A., Evans School, Denver, Colorado
Brooks, Mrs. Margaret, B.A. (Dir.), J. Brooks Fdn., Chickasha, Okla.
†Brown, Arthur, M.A. (phys. ed.), Day School, Newark, N. J.
†*Brown, Mrs. Bessie L., M.A. (acad.), S. C. Sch., Spartanburg
Brown, Mrs. Denyse, M.A. (acad.), Inst. of Logopedics, Wichita, Kans.

†Brown, Dorothy, R.N. (Health), N. J. School, West Trenton
Brown, Mrs. Elsa (acad.), St. Gregory Day Sch., Chicago
Brown, Mrs. Erma D., B.S., (acad.), New York School, White Plains
*Brown, George K., B.A. (acad.), N. C. Sch., Morganton
Brown, Mrs. Gladys Guy, Ph.D. (Psych.), Dallas Pilot Inst., Dallas, Tex.
†*Brown, Mrs. Irene D., (prim.), Tenn. Sch., Knoxville, Tenn.
†Brown, Mrs. Jerry A., B.S. (acad.), Oklahoma Sch., Sulphur
†Brown, C. Rebecca, B.S. (Prin.), Day Sch., Grand Rapids
*Brown, Norman, M.S. (acad.), Indiana Sch., Indianapolis, Indiana
*Brown, Mrs. Ola, B.S. (voc.), Indiana Sch., Indianapolis
Brown, Mrs. Osie, B.Ed. (acad.), Austine Sch., Brattleboro, Vt.
†*Brown, Robert S., B.S., M.A. (Supt.), Mississippi School, Jackson
†Brown, Mrs. Ruby, B.S., M.A. (prim.), A.G. Bell Sch. Cleveland, Ohio
Brown, W. E. (Dean of Boys, phy. ed.), Va. State Sch., Hampton
Brown, W. G. (broommaking), Consolidated Negro Inst., Taft, Okla.
†*Browne, Agnes (acad.), St. Joseph's School, New York
Browning, Mrs. Anna, B.A. (Asst. Child Guide), Tex. Sch., Austin
Browning, Mrs. Elizabeth J. (spec.), Tenn. Sch., Knoxville
†Browning, Mrs. Ruth D., B.A., Day Sch., Louisville, Kentucky
Broz, June K., B.S. (acad.), St. Joseph's Sch., New York City
Brozda, Randi, B.A. (acad.), De Paul Inst., Pittsburgh
†Bruce, Dorothea, B.A. (voc.), So. Carolina Sch., Spartanburg
Bruce, Mrs. Margaret D. (acad.), Kentucky Sch., Danville, Ky.
†Bruner, Martha (intermed.), Alabama School, Talladega
†Brunjes, Adele, M.A. (acad.), Lutheran Sch., Mill Neck, N. Y.
†*Bruns, Margaret, M.A. (acad.), California School, Berkeley, Calif.
†*Bruns, W. F., (baking), Texas School, Austin, Texas
Bryan, Connie (deaf-blind), Iowa School, Council Bluffs
†Bryan, Mrs. Elizabeth, B.S. (acad.), Bell Sch., Cleveland, O.
†Bryant, Frank W., B.S.A., M.Ed. (voc.), Ga. Sch., Cave Spring
*Bryant, Mrs. Goldie, B.A. (acad.), S. C. School, Spartanburg, S. C.
Brzostoski, John, M.A. (art), New York Sch., White Plains
Buchanan, Mrs. Mildred (interm.), Day School, Canton, Ohio
†*Buchanan, Susan, M.A. (acad.), Clarke Sch., Northampton, Mass.
†Buchanan, Sandra, B.A. (acad.), Sch. for the Deaf, Halifax, N. S.
†Bucke, Elsie, M.A., Cleveland Hear. & Sp. Center
*Buck, Franklin A., M.A. (adv.), California School, Berkeley
†Buckhout, Mrs. Elizabeth, (acad.), P. M. Hughes Sch., Syracuse, N. Y.
†Buckley, Helen, M.A., Mabel D. Bacon H. S., New York City
†Buckley, J. Alvard, Ph.T. (phy. ed.), R. I. Sch., Providence, R.I.
†Buckwalter, Winifred (acad.), Iowa Sch., Council Bluffs, Iowa
†Buehner, Mrs. Pauline V., B.A. (acad.), Calif. Sch., Riverside
Bullock, Clareen, B.S. (acad.), Day School, Detroit, Mich.
Bullock, Donald M., B.A. (voc.), W. Va. Sch., Romney
*Bumann, Edmund F., B.S. (voc.), Florida Sch., St. Augustine
†Bumstead, Mrs. Gertrude F., B.A. (acad.), Pa. Sch., Philadelphia
Bunbury, Mary, B.A., Day School, Grand Rapids, Michigan
*Burch, Angus B. (photography), La. Sch., Baton Rouge, La.
Burch, Mary A. (acad.), Kentucky School, Danville
Burdett, Mrs. Afton (typing, phys. ed.), Utah School, Ogden
†*Burdett, Kenneth C., B.A. (acad. & voc.), Utah Sch., Ogden
*Burdette, Mrs. Fay (acad.), Kansas State School, Olathe, Kan.
Burdick, Mrs. Martha (acad.), Mystic Oral Sch., Mystic, Conn.
Burdorf, Mrs. Ann, B.A., Day School, Cincinnati, Ohio
†Burger, Edward G., B.S. (voc.), De Paul Inst., Pittsburgh
Burgess, William C. (voc.), West Va. Sch., Romney
*†Burke, Harry, M.A. (acad.), Michigan School, Flint, Michigan
Burke, Kathleen, B.A. (acad.), St. Mary's Sch., Buffalo, N. Y.
*Burke, Mary M. (acad.), New York School, White Plains, N. Y.
Burke, Rosemary (prim.), W. Penna. Sch., Pittsburgh
*†Burnes, Byron B., M.A., Litt.D. (adv.), Calif. School, Berkeley
Burnes, Mrs. Caroline, B.A. (Librarian), Calif. School, Berkeley, Calif.

*†Burnet, Eugenia, M.Ed. (prim.), Fla. Sch., St. Augustine, Florida
Burns, Mrs. Catherine, B.A. (acad.), Arkansas Sch., Little Rock
*†Burns, Daniel J., M.A. (Dir., Deaf-Blind), Perkins Sch., Mass.
*Burns, Mrs. Gladyce (voc.), N. D. School, Devils Lake, N. D.
†Burns, John J., B.S. (acad.), Pennsylvania Sch., Philadelphia
*Burns, Louis W., LL.B. (Voc. Prin.), N. D. School, Devils Lake, N. D.
†Burns, Mrs. Rosemary, M.A. (voc.), Ind. Sch., Indianapolis
†Burnside, Luella J., (senior), Ontario School, Belleville, Ontario
†Burrell, Geraldine E., M.A., Fla. Sch., St. Augustine
†Burrows, Mrs. Maxine, B.A. (elem.), Day Sch., Detroit, Mich.
Burstein, Gerald, B. A. (adv.), Minn. Sch., Faribault, Minn.
*†Burtnett, Alice M. (Superv)., Univ. of Okla. Sch., Okla. City
†Burton, Mrs. Eloise (adv.), Alabama School, Talladega
†Busby, Martha Jo, B.S. (acad.), S. C. Sch., Spartanburg
Bush, Norris F., B.S., M.A. (Prin.), Day Sch., Denver, Colo.
*Bushey, Norma, B.A. (acad.), N. C. School, Morganton
Bushnaq, Suleiman Mustafa, B.A., Gallaudet College, Washington, D. C.
†Busse, Mrs. Eleanor, B.E., Day Class, Madison, Wisconsin
*†Butler, Gwendel D., B.A. (interm.), Texas Sch., Austin, Texas
†Butler, Raymond, B.A. (Hd. Coach), Texas Sch., Austin, Texas
†Butts, Mary, B.S. (acad.), Easter Seal Presch., Phoenix, Ariz.
Buzbee, Mrs. Joyce Hall, B.M., Dallas Pilot Inst., Dallas, Tex.
Buzzard, Henry L., M.S., Gallaudet College, Wash., D. C.
†Caffee, Mrs. Elnora, B.S. (voc.-acad.), Va. Sch., Hampton
Cagle, Mrs. Maude, B.S. (voc.), Lexington Sch., N.Y.C.
Caicedo, Rudolph, M.A. (Psych.), New York School, White Plains
†Caldwell, Mrs. Elizabeth, M.A., Day Class, Seattle, Washington
†*Caldwell, Golda, B.S. (prim., Superv. Tchr.), Texas School, Austin
†Caldwell, M. S., M.S. (phys. ed.), Tex. Blind, Deaf, Orphan Sch., Austin
†Calhoun, Newton (Psych.), Day Classes, Winnetka, Illinois
*Calhoun, Roy L. (voc.), Arkansas School, Little Rock, Ark.
†Calhoun, W. D., B.A. (voc.), Miss. Sch., Jackson, Miss.
Callan, Mrs. Marie, Agassiz School, Minneapolis, Minn.
†Callery, Mrs. Dorothea, B.S. (phy. ed.), N. J. Sch., West Trenton
†Calton, James W., B.A., Sonoma State Hosp., Eldridge, Calif.
†Calvert, Mrs. Rae, B.S. (acad.), Day Sch., Burlingame, Calif.
*Camenisch, Emily (acad.), Central N. Y. Sch., Rome
*Cameron, Duncan, B.S., Wisconsin School, Delavan, Wisc.
†Cameron, Mrs. Edna H. (junior), Ontario Sch., Belleville, Ont.
Campbell, Mrs. Doris, Day Class, Mansfield, Ohio
*Campbell, Mrs. Margaret, A.A. (acad.), Ind. Sch., Indianapolis
†Cannon, Mary E., M.A. (acad.), Neeskara-Binner Sch., Milwaukee
†*Cantrall, Mrs. Ruth A. (acad.), Kansas School, Olathe
*†Caple, John L., M.S.E. (Prin.), Ga. School, Cave Spring
†Capparell, Joan, M.A., Jr. High Sch. 47, New York, N. Y.
*Capper, Mrs. Sylvia, B.A. (acad.), Washington Sch, Vancouver
Caradine, Donald, B.S. (acad.), Ark. Sch., Little Rock
†Carano, Mrs. Catherine, B.S., Day Classes, Dearborn, Mich.
Carben, Evelyn (prim.), W. Pa. Sch., Pittsburgh
†Carde, James W. (Superv. Tch.), Sch. for the Deaf, Halifax, N. S.
Carder, Eugene (voc.), W. Va. School, Romney
Carey, Mrs. Jean B., M.A., Day Class, Springfield, Mass.
†Carey, Mrs. Madeline S., B.A., Junior H. S. 47, N. Y. C.
†Carl, Faith (sewing), California School, Berkeley, California
*Carl, Sister M., C.S.J., M.A. (Prin.), Boston Sch., Randolph, Mass.
*Carla, Sister M., C.S.J., B.A. (prim.), Boston Sch., Randolph, Mass.
Carlow, Mrs. Sara (acad), Day Class, Erie, Pennsylvania
Carlson, David, B.A. (phys. ed.), W. Va. Sch., Romney
†Carlson, John, B.A. (voc.), Virginia Sch., Staunton, Va.
Carmelita, Sister M. (voc.), St. Gabriel's Sch., Santurce, P. R.
†*Carmichael, Minnie M., M.S. (prim.), Tennessee Sch., Knoxville
†Carmody, Maude L. (acad.), Lowell Sch., Chicago, Ill.

†Carney, Mary A., B.A., Jr. H. Sch. 47, N. Y. C.
Carper, Eleanor W., B.S., Corkery School, Chicago, Ill.
†*Carr, Agnes, B.S., M.Ed. (prim.), Illinois Sch., Jacksonville
†*Carr, Josephine, M.A. (Prin., lower div.), Iowa Sch., Council Bluffs
*Carr, Mrs. Margaret T., M.S. (prim.), Tennessee Sch., Knoxville
Carriere, Bro. Camille (acad.), Inst. Catholique, Montreal, Canada
†Carrithers, Winifred, B.A. (prim., oral, typ.), Ore. Sch., Salem
†Carroll, Honora, B.S. (prim.), Gallaudet Sch., St. Louis, Mo.
Carter, Jane L., B.S. (adv.), Suffolk Sch., Lake Ronkonkoma, L. I.
†*Carter, Mark, B.A. (adv.), Kansas Sch., Olathe, Kan.
Caruso, J. V. (voc.), Florida School, St. Augustine, Fla.
*Carver, Mrs. Laone D. (prim.), Minn. Sch., Faribault, Minn.
†Cary, Lee, M.A., Day School, Denver, Colo.
Casagrande, Silvio A. (man. trg.), Mystic Oral Sch., Mystic, Conn.
†Case, Mrs. Eva., M.A., East Unit, Day Sch., Detroit, Mich.
†*Casey, Katherine, B.S. (interm. Super. Tchr.), Ga. Sch., Cave Spring
†*Casey, Mrs. Polly N. (prim.), Ga. School, Cave Spring, Ga.
Casey, Bro. Robert (acad.), Inst. Catholique, Montreal
Cash, Fred T. (shoe rep.), Va. St. Sch., Hampton
†*Caskey, Jacob, M.S. (Prin., boys' voc.), Ind. Sch., Indianapolis
†Cassidy, Mrs. Marie R., B.A., Hyde Pk. Blvd. Sch., Los Angeles
†Castle, Mrs. Elizabeth, B.S. (prim.), Minn. Sch., Faribault
†Catizone, Olga, Ph.D. (science), DePaul Inst., Pittsburgh
†Catlin, Mrs. Katherine, B.S. (prim.), Day School, Kansas City, Mo.
†Causby, Mrs. Anne C., B.A. (acad.), N. C. Sch., Morganton
†Cavanaugh, Mrs. Theo S., Jefferson Sch., St. Paul, Minn.
†Cavendor, Betty, M.A., Lake Co. Presch. Sp. & Hear. Cl., Hammond, Ind.
Cayias, Marian, M.S. (acad.), Idaho School, Gooding
Ceriotti, Mary Ann, B.S. (sp. corr.), Central Inst., St. Louis
Chad, Thomas, B.S. (mach. shop), St. Mary's School, Buffalo, N. Y.
†*Chalk, Mrs. Janette W., B.A. (voc.), N. M. Sch., Santa Fe
*Chamberlain, Mrs. Lessie (acad., Dean), W. Pa. Sch., Pittsburgh
†Chambers, Mrs. Anna S., B.S. (voc.), Beverly Sch., Beverly, Mass.
Chambers, Peggie, M.A. (acad.), St. Mel-Holy Ghost Sch., Chicago
†Chambless, C. R. (voc.), Miss. Sch. for Negroes, Jackson
Champion, David C., M.A. (acad.), S. C. School, Spartanburg
†Chapelle, Barbara (acad.), Ontario Sch., Belleville
†Chapman, Mrs. Beatrice, B.A. (prim.), N.C. School, Morganton
Chapman, Frank (phys. ed., acad.), Virginia Sch., Staunton
†Chapman, Gladys T. (voc.), California Sch., Riverside
†Chapman, Percy J. (acad.), Saskatchewan Sch., Saskatoon, Sask.
†Chard, E. John, B.A. (voc.), Ontario Sch., Belleville, Ontario
†Charland, M. Dorothy, B.Ed. (rhythm), R. I. Sch., Providence, R. I.
†Charlebois, Jeanne, B.S. (kdg.), Day Sch., Youngstown, Ohio
†*Charlotte Therese, Sister, M.A. (acad.), St. Rita Sch., Cincinnati
†Charlton, Ella, B.E. (acad.), De Paul Inst., Pittsburgh
Chartrand, Bro. Jean (voc.), Inst. Catholique, Montreal
Chatfield, Luana (acad.), Percy M. Hughes Sch., Syracuse, N. Y.
†Chaunce, Robert, M.A., Day Class, E. Cleveland, O.
†Chavis, Mrs. Mildred, M.A. (acad.), N. C. Sch. for Negroes, Raleigh
†Chiaro, Norma Del, B.A., Day Class, Watsonville, California
Chickering, John (sp. & voice), Suffolk Sch., Lake Ronkonkoma, L. I.
†Chilton. Nell (phy. ed.), Alabama Sch., Talladega, Ala.
†Chism, Mrs. Terry J., M.A., Day Classes, Lawndale, Calif.
Choisser, Mrs. Sue (acad.), Arizona School, Tucson
*Christian, Harvey T. (Prin., interm. and adv.), Neb. Sch., Omaha
†*Christian, Susan, M.S. (acad.), Ind. Sch., Indianapolis
*Christiansen, Grace, B.A., (prim.), Day Sch., Stevens Point, Wisc.
†Christie, Dora, (household sci.), Mackey School, Montreal, Que.
Christopher, Sister M., B.S. (Supt.), St. Mary's Sch, Buffalo
Christopulos, Toney, B.A. (acad.), Utah School, Ogden
†Chubbs, Mrs. Louise (acad.), Ga. Sch. for Negroes, Cave Spring

†Church, Mrs. Walter (prim.), Oral Day School, Youngstown, Ohio
†Clare, Arthur J. (acad.), Ontario School, Belleville, Ont.
Clare, Sister Leo, B.S. (art), St. Mary's School, Buffalo, N.Y.
*Clark, Alice E. (acad.), Penn. School, Mt. Airy, Philadelphia
†Clark, Alice E., B.S. (interm.), Day Sch., Louisville, Ky.
Clark, Charles A. (voc.), La. Sch. for Negroes, Baton Rouge
†Clark, Clarence E. (baking), Alabama School, Talladega, Ala.
†Clark, Eugene F. (auto mech.), Texas Sch., Austin, Texas
Clark, Felton G., Ph.D., L.L.D. (Supt.), La. Sch. for Negroes, Baton Rouge
Clark, Mrs. Gertrude, (sewing), Austine School, Brattleboro, Vt.
Clark, Mrs. Grace M., B.S., Day School, Grand Rapids, Mich.
†Clark, Joyce, B.A., Day School, Detroit, Michigan
Clark, Mrs. Mary (acad.), Kentucky Sch., Danville
†Clark, Mrs. Naomi (acad.), Ala. Sch., Talladega
†Clark, Seleana, B.S. (acad.), Miss. School for Negroes, Jackson
†*Clark, Wayne, M.S. (acad.), Ill. Sch., Jacksonville
Clark, Zita, B.S. (acad.), W. & E. Martin Sch., Philadelphia
*Clarke, Gordon W., B.A. (adv.), American Sch., W. Hartford, Conn.
Clarke, Mrs. Ruth F., B.S. (sewing), American Sch., W. Hartford, Conn.
*Clatterbuck, Mrs. Margaret (presch.), Oregon Sch., Salem
*Clatterbuck, Marvin B., B.S. (Supt.), Oregon State Sch., Salem
*†Claude, Sister Mary, O.S.F., Ph.B. (prim.), St. John's Sch., Milwaukee
*Clayton, F. Arthur (printing), Nebraska School, Omaha, Nebraska
†Clayton, Nellie, (interm.), Bennett Sch., Los Angeles, Calif.
Clayton, Thompson, B.A., Gallaudet College, Washington, D.C.
Cleary, Florence C., B.S., Suffolk Sch., Lake Ronkonkoma, L. I.
Cleary, Genevieve C. (acad.), Suffolk Sch., Ronkonkoma, L. I.
†Cleary, Hugh, Cert. A.R.C. (health), De Paul Inst., Pittsburgh
Cleary, Irene E., M.A. (interm.), Suffolk Sch., Ronkonkoma, L. I.
Cleary, Rosemary (Prin.), Suffolk Sch., Ronkonkoma, L. I.
Clement, Bro. Arthur (tailoring) Inst. Catholique, Montreal
Clement, Eleanor, B.S., Nursery Sch., Taunton, Mass.
†Clement, Mrs. Gertrude, M.A. (elem.), Day Sch., Detroit, Mich.
†Clements, Mrs. A. W. (acad.), Ala. Sch., Talladega
†Clements, Edward E., B.A. (acad.), Ill. Sch., Jacksonville
†Clements, Julianne W., B.A. (phys. ed.), Ill. Sch., Jacksonville
*Clements, Ruth E., M.A. (acad.), Calif. Sch., Riverside
Clemons, Charles, B. A. (woodwork.), St. Mary's Sch., Buffalo, N. Y.
Clendenin, John C., M.A., Gallaudet College, Washington, D. C.
*†Cleveland, Mrs. Dorothy (prim.), Alabama Sch., Talladega, Ala.
Clifford, Georgianna, M.A., Jr. H. S. 47, New York, N. Y.
†Clinard, Mrs. Wilmoth D., B.S., Day School, Macon, Georgia
†*Clingenpeel, Robert G., M.A. (acad.), New Mexico Sch., Santa Fe
†Clive, Mrs. Mella, M.A. (acad., art), Lexington Sch., New York
†Cloud, Ann, M.S. (acad.), N. Y. Sch., White Plains
†*Cloud, Daniel T., M.A., LL.D., L.H.D. (Supt.), N. Y. Sch., White Plains
Clugston, Leah, B.S. (acad.), Day School, Detroit, Mich.
Coakley, Mrs. Estelle, M.A. (Tchr. in Chge. upper sch.), Clarke School
†*Coats, George Dewey, (voc. Prin.), Missouri Sch., Fulton, Mo.
†*Cobb, Regina, B.A. (Asst. Superv.), S. C. Schools, Spartanburg
*Cochran, Mrs. Blanche M. (acad), Mystic Oral Sch., Mystic, Conn.
†Cochran, Ione, B.A. (Superv.), Day School, Visalia, Calif.
*Coffman, Opal T. (advanced), Minnesota School, Faribault
†*Cohen, Abram, (voc.), Rhode Island Sch., Providence
†Colangelo, Mrs. Joyce, B.A. (phys. ed.), Lexington Sch., New York City
Colborn, Nancy, B.S., Gallaudet College, Washington, D. C.
†Colburn, Mrs. Evelyn (acad.), Ala. Sch. for Negro, Talladega
†Colburn, M. O. (phys. ed.), Ala. Sch., Talladega, Ala.
†*Coleman, Annie J., B.A. (acad.), S. C. Sch., Spartanburg
*Coleman, Mrs. Mary (primary), Rochester Sch., Rochester, N. Y.
†Coleman, Mrs. Mildred, M.A. (phys. ed.), S. C. Sch., Spartanburg

*Coleman, Sara Lee, B.A. (acad.), Ky. Sch., Danville
Coleman, Mrs. Terry, B.A. (acad.), So. Carolina Sch., Spartanburg
†Colepaugh, Gertrude C., M.A., Jr. H. S. 47, New York City
Collette, Bro. Adolphe (oral), Inst. Catholique, Montreal, Que.
*Coll, Mrs. Mary Belle, B.A. (acad., phys. ed.), Kans. Sch., Olathe
†*Colley, Mrs. Flossie, B.A. (lower sch.), Oklahoma Sch., Sulphur
Collins, Lewis (voc.), Maine School, Portland
†Collins, Margaret M., B.Ed. (acad.), De Paul Inst., Pittsburgh, Pa.
†Comeau, Delbert (voc.), School for the Deaf, Halifax, N. S.
*Comeaux, Virginia (prim.), Louisiana School, Baton Rouge
†Comer, Virginia Lee, M.F.A. (drama), N. M. Sch., Santa Fe
†Comerford, Agnes, M.A. (so. serv.), St. Joseph's Sch., N.Y.C.
†Condon, Mrs. Helene, M.A. (Fine Arts), N. J. Sch., West Trenton
†Conklin, John D., B.S. (sp. corr.), Michigan School, Flint
†*Conning, W. R. (voc.), State Oral Sch., Scranton, Pa.
†*Connolly, Eileen E., M.A. (Vice Prin.), H. Mann Sch., Boston
†Connolly, Mrs. Elizabeth (acad.), Beverly Sch., Beverly, Mass.
*Connors, Theresa, B.A. (voc.), Minnesata School, Faribault
†Conrad, Mary P., M.A. (acad.), La. School, Baton Rouge
*Conrad, Sister M., M.Ed. (elem.), St. Mary's Sch., Buffalo
†Conway, Mary C., M.S., Junior H. S. 47, N. Y. C.
*Conway, Mrs. Zita R., (clothing), W. Pa. Sch., Edgewood, Pitts.
†*Cook, Mrs. Lenore (intermed.), Virginia School, Staunton, Va.
†*Cooke, Mrs. Irene S., (acad.), Day Sch., Fresno, California
†Cooke, Mrs. Gwen (Superv.), Saskatchewan Sch., Saskatoon
Cooper, Lowell (voc.), Florida School, St. Augustine, Fla.
†Cooper, Rosalie, B.A. (acad.), N. J. Sch., West Trenton
*Cooper, Mrs. Ruth (acad.), Arkansas Sch., Little Rock
Copeland, Etta, B.S. (phys. ed.), Iowa Sch., Council Bluffs
Copenhaver, Mrs. Evelyn H. (acad.), N. C. Sch., Morganton
*Copperud, Mrs. Damaris, M.A. (acad.), Calif. Sch., Berkeley
Corbett, Mrs. Corinne (acad.), W. Va. Sch., Romney
†Cordano, Waldo T., B.A. (voc.), Wisc. School, Delavan.
*Coretti, Marie L., B.S. (acad.), Md. Sch., Overlea, Md.
†Corfield, Mrs. Barbara, B. A. (home ec.), Calif. Sch., Berkeley
*Coriale, Rose L., M.S. (voc.), Indiana Sch., Indianapolis, Indiana
Corley, Mrs. Dulcinea S. (nurs.), Am. Sch., West Hartford, Conn.
†Corrigan, Mrs. Martha H., B.A., Jr. High Sch. 47, New York City
*†Corrington, Mrs. Lucille (acad.), Ill. Sch., Jacksonville
†Corrington, Marguerite A., (voc.), Ill. Sch., Jacksonville
Cortez, Pollard, B.A., Day Class, El Paso, Texas
Cory, Mrs. Patricia, M.L.S. (Libr. vis. aids), Lexington Sch., N. Y. C.
*Cory, W., B.A. (acad.), Jericho Hill Sch., Vancouver, B. C.
†Cosgriff, Ruth H., B.A. (Prin.), Day Sch., Wausau, Wisc.
†Costello, Mary Rose, M.A. (Dir.), Jr. Lge. Sch. for Sp. Corr., Atlanta
Costello, Mrs. Patrice, M.A., Crotched Mt. Sch., Greenfield, N. H.
†Couch, Patricia, Bennett School, Los Angeles, California
Coughlin, Mary Louise (acad.), De Paul Inst., Pittsburgh
†Coulter, Jane, B.S. (acad.), Diamond Hd. Sch., Honolulu
*Courrege, Armand S., Ph.B. (print.), La. Sch., Baton Rouge, La.
*Courrege, Sydney L. (prim.), Louisiana School, Baton Rouge
†*Covell, Mrs. Mary, M.A. (acad.), Lexington Sch., New York
*Covey, Mrs. Grace, Line Ave. Sch., Shreveport, La.
†Cowles, Katherine B., M.Ed. (acad.), Pa. Sch., Mt. Airy, Phila.
*Cox, Mrs. Edna K. (acad.), Arkansas School, Little Rock, Ark.
Cox, John T. (voc.), Florida School, St. Augustine, Fla.
†Coy, Mrs. Margaret P., (art), Rhode Island Sch., Providence, R.I.
*Cozart, Mazine, M.S. (adv.), Day School, Kansas City, Missouri
*Craig, Sam B., M.A., Litt.D. (Supt.) W. Pa. Sch., Edgewood, Pitt.
*Craig, Mrs. Sunshine (prim.), Texas Sch., Austin, Texas
Crammatte, Alan B., M.A., Gallaudet College, Washington, D. C.
†Crampton, Mildred (primary) ,New Jersey School, W. Trenton, N. J.

*Crandall, Mrs. Alice W. (prim.), Mystic Oral Sch., Mystic, Conn.
Crandall, Arthur C. (acad., voc.), Beverly Sch., Beverly, Mass.
†Crandall, Mrs. Laura R., (prim.), Ill. Sch., Jacksonville
†Crandell, Mrs. Marian P., B.A., Junior H. S. 47, N. Y. C.
†Crane, Norman W., M.A. (audio.), Lexington Sch., N. Y.
Crathern, Helen G., M.A., Crotched Mt. Sch., Greenfield, N. H.
*†Cravens, Mrs. Thelma H., B.A. (acad.), Oklahoma Sch., Sulphur
†Crawford, Mrs. C. R. (acad.), Texas School, Austin
†Crawford, Leah, B. S., Day Sch., San Diego, Calif.
†Crawford, Mrs. May T., B.S. (acad.), Pa. Sch., Philadelphia
†Creedon, Mrs. Mabel C., M.A. (acad.), Diamond Hd. Sch., T. H.
Creech, William F., B.A. (phys. ed.), S. C. Sch., Spartanburg
†Crehan, Mary, M.Ed. (phy. ed.), Horace Mann Sch., Roxbury, Mass.
†Crerar, Mrs. K. I. (acad.), Day Classes, Toronto, Ontario
†*Cress, Hazel R., M.Ed. (prim.), Illinois Sch., Jacksonville, Ill.
†Cress, Milford W., M.A. (audio. vis. ed.), Ill. Sch., Jacksonville, Ill.
Crete, Brother Florian (acad.), Inst. Catholique, Montreal
*Crews, Mrs. Maud M. (prim.), La. Sch., Baton Rouge, La.
Crichlow, Hazel (phys. ed.), Florida Sch., St. Augustine
†Crider, Woodie H. (voc.), Ga. School, Cave Spring
†Criscillis, Mossie, B.S. (acad.), Indiana School, Indianapolis, Ind.
†Criss, Mary Louise, B.S. (voc.), Virginia Sch., Staunton
†Crocker, Mrs. Frances, B.S. (acad.), Fla. Sch., St. Augustine
Crocker, Mrs. Nell H., B.A. (acad.), S. C. Sch., Spartanburg
†*Crockett, Frances Claire (prim.), Texas School, Austin, Texas
†Crockett, M. H., B.S., M.A. (Prin.), N. C. Sch. for Negro, Raleigh
†Cromer, Mrs. Patricia, B.S. (acad.), Ind. Sch., Indianapolis
Croneberg, Carl Gustaf, B.A., Gallaudet College, Washington, D. C.
Crookshank, Mrs. Charles, B.S., Elim Christian Sch., Worth, Ill.
†Cropper, Adeline R., M.Ed. (adv.), H. Mann Sch., Roxbury, Mass.
†*Crosby, Mrs. Laura L., B.S.E. (adv), Wisconsin Sch., Delavan
*Crosby, Mrs. Lilly R. (dom. arts), Virginia Sch., Staunton, Va.
*Crossett, Sue O. (interm.), Rochester Sch., Rochester, N. Y.
Crossman, Agnes, M.A. (acad.), California Sch., Berkeley
†Crossman, Ann, B.S. (acad.), Michigan Sch., Flint
†Crothers, Marie (acad.), Mackay School, Montreal, Que.
Crouter, Alan Y. (Supt.), Mystic Oral School, Mystic, Conn.
Crouter, Mrs. Alan Y. (Prin.), Mystic Oral School, Mystic, Conn.
†Crouter, John Yale, M.Ed. (Prin.), R.I. Sch., Providence, R.I.
*Crow, Arthur D., (voc.), Arkansas Sch., Little Rock, Ark.
†Crow, Mrs. Mary Hobson, Ph.D. (Supv.), Day Class, Glendale, Calif.
Crowley, Mrs. Joseph (prim.), Austine Sch., Brattleboro, Vt.
†Crowner, Beulah E., Day Class, Norwalk, California
†Crump, Robert, B.S. (acad.), Michigan School, Flint, Mich.
Cupp, Mrs. Beverly, B.A. (acad.), Hear. & Sp. Ctr., Seattle, Wash.
†Crutchfield, Mrs. Bashie (prim.), N. C. Sch., Morganton
Crutchfield, Paul B. (voc.), N. C. School, Morganton, N. C.
†Cruttenden, Mrs. Mary, Day School, Mansfield, Ohio
†Cryder, Helen, B.S. (primary), Day School, Dayton, Ohio
†*Csellar, Mary T., B.S. (acad.), St. Joseph's Sch., N. Y. C.
†*Cubley, Mrs. Charlotte H. (interm.), Florida Sch., St. Augustine
†Cuddy, Mrs. Edith G., M.A. (soc. serv.), St. Jos. Sch., N. Y. C.
Cuerrier, Bro. Laurent (tailoring), Inst. Catholique, Montreal
†Culbreath, Mrs. Cleo, B.S., M.E. (prim.), Texas Sch., Austin
†Cunius, Mrs. Leah, B.A., Foshay Jr. H. S. & Man. Arts, H. S., Los A.
Cunningham, Mrs. Dorine (acad.), Dallas Pilot Inst., Dallas, Tex.
*Cunningham, Mrs. Emma, B.A. (acad.), Colo. Sch., Colo. Springs
Cunningham, Mrs. Josie, M.A. (acad.), Kentucky Sch., Danville
Curchin, Ames, B.A. (interm. & phy. ed.), Rochester Sch., Rochester
†Curdie, Jean (interm.), A. G. Bell School, Chicago, Ill.
†Currie, Frank H. (acad.), Halifax Sch., Halifax, N. S.
†Curry, Mrs. Irma (acad.), Wisconsin School, Delavan

†Curry, Lorre, M.A., Hyde Pk. Blvd. Sch., Los Angeles
†*Curtis, Helen, M.S. (acad.), Michigan Sch., Flint, Michigan
†Curtis, Mrs. M. (acad.), Day Class, Montreal, Quebec
†*Curtis, Marie, (prim.), La. Sch., Baton Rouge, La.
†*Curtis, Mary A., B.A. (primary), Mississippi School, Jackson
†Curtis, Mrs. W. (acad.), Mackay School, Montreal, Que.
*Cuscaden, Mrs. Nellie (primary), Nebraska School, Omaha, Neb.
Cushing, Most Rev. Richard J., D.D., LL.D. (Supt.), Boston School
†Cutler, Mrs. Goldie (nursery), Friends of Deaf Sch., Philadelphia
†Cyberey, Margaret, B.S. (voc.), New Jersey Sch., West Trenton
†Cyrus, Mrs. Edna, B.A. (acad.), La. Sch. for Negroes, Baton Rouge
Czernicki, Edward, B.S. (voc.), Montana Sch., Great Falls
†Dacey, Edward L., Jr., M.A. (adv.), Day Sch., Newark, N.J.
Dagan, Marie E., B.E. (acad.), Perry School, Chicago
*Dahl, Erna, B.A. (acad.), California Sch., Riverside
Dahms, Joan, B.S. (acad.), California Sch., Riverside
†*Dakin, Charles (adv.), Jericho Hill Sch., Vancouver, B. C.
†Daly, Katherine B., B.A. (voc.), Ont. Sch., Belleville, Ont.
†D'Ambola, Mrs. Laura B., M.A. (acad.), Pa. Sch., Philadelphia
†Dancy, Mrs. Bessie B. (prim.), W.&E. Martin Sch., Philadelphia
Dancy, Mary Jean, M.S. (acad.), California Sch., Riverside
Daneri, Mary C., B.A., Day School, Oakland, Calif.
†Daniel, Lawrence E., M.A., Morey Jr. H. S., Denver, Colo.
Daniels, Mrs. Jane, M.S., Central Inst., St. Louis, Mo.
†*Daniels, Margaret E., A.A. (acad.), Kendall Sch., Wash., D. C.
†*Danner, Mrs. Irene, B.S. (acad.), Okla. School, Sulphur
Daoust, Bro. Marcel (acad.), Inst. Catholique, Montreal
Daritt, Francis, B.A., Corkery School, Chicago, Ill .
Darling, Mrs. Dorothy (dancing), Beverly School, Beverly, Mass.
†Darsie, Gwen (acad.), Day Classes, East Cleveland, Ohio
Dashiell, Mrs. Ruth (acad.), Arkansas Sch., Little Rock
†Dattilo, Mrs. Mildred J., B.S. (acad.), N. J. Sch., West Trenton
†Daugherty, Barbara, B.A., Day School, Louisville, Ky.
Davenport, Freda L., B.A. (acad.), Jr. H. S. 47, New York City
Davenport, Mrs. Virginia, B.S. (mid. sch.), Clarke Sch., Northampton
†*David Mary, Sister, S.C., M.A. (acad.), De Paul Inst., Pittsburgh
*Davidowitz, David A., B.A. (acad.), N. Y. Sch., White Plains
†*Davies, George H., B.S. (voc.), Oklahoma Sch., Sulphur
Davies, Mrs. Rachel, Ed.D., Kent St. Univ., Kent, Ohio
*Davila, Robert, B.A. (acad.), N. Y. School, White Plains
†Davis, Alfred L., M.S., M.Ed. (Supt.), Ga. School, Cave Spring
†Davis, Anne N., B.S. (acad.), Virginia Sch., Staunton
Davis, Ann, B.E. (presch.), De Paul Inst., Pittsburgh
†*Davis, Mrs. Blanche E., (acad.), Penn. Sch., Mt. Airy, Philadelphia
*Davis, Cecil B., B.A. (voc.), Mississippi Sch., Jackson, Miss.
†*Davis, Edna E., B.S. (Prin.), Davis Sch., Spokane, Wash.
†Davis, Eldon (voc.), Oklahoma School, Sulphur
Davis, Fannie Belle (acad.), Arkansas Sch., Little Rock
†*Davis, Fern K., M.A. (upper div.), Iowa Sch., Council Buffs
†*Davis, Mrs. Frances E., (Ass't Prin., acad.), N. C. Sch., Morganton
†Davis, Mrs. Gladys, M.A. (Head Tch.), Day Sch., Warren, Ohio
Davis, Hallowell, M.D., Sc.D. (Dir. Research), Central Inst., St. Louis
*Davis, Helen, A.B. (prim.), Gough Oral Sch., San Francisco, Calif.
Davis, Helen M., B.S. (acad.), W. Pa. Sch., Pittsburgh
†Davis, Mrs. Jean (acad. & phys. ed.), Missouri Sch., Fulton
Davis, Mrs. Lois, B.A. (recreation), Miss. Sch., Jackson, Mississippi
Davis, Louree, B.S. (acad.), Mont. Sch., Great Falls
†Davis, Mrs. Marie, (adv.), North Carolina Sch., Morganton, N.C.
†*Davis, Martha (Superv.), Alabama Sch., Talladega, Ala.
Davis, Mary Giles (acad.), No. Car. Sch., Morganton
Davis, Nancy H., B.A. (acad.), W. Pa. Sch., Pittsburgh
†Davis, R. D., B.S., Tex. Blind, Deaf, Orphan Sch., Austin

†*Davis, Richard O., M.A. (Prin., adv.), Mo. Sch., Fulton, Mo.
†*Davis, Robert L., B.L. (interm.), Texas School, Austin, Texas
†Davis, Robinson, (paint), Mo. Sch., Fulton, Mo.
†Davis, Mrs. Serena F., M.S. (Prin.), W & E Martin Sch., Phila., Pa.
†Davis, Mrs. Thelma, B.S.Ed., Day School, Mansfield, Ohio
†Davison, Nannie S., B.S., M.A. (prim.), A. G. Bell Sch., Cleveland
Dawson, Marjorie B., B.S. (acad.), Calif. School, Riverside
Dawson, Warren, M.A. (acad.), Hear. & Sp. Ctr., Seattle, Wash.
Dawson, Willa Lee, B.S. (acad.), Florida Sch., St. Augustine
†*Day, Mrs. Catherine T., B.S. (interm)., Tennessee Sch., Knoxville
†Day, Elizabeth Ann, (primary), Minn. School, Faribault, Minn.
†*Deal, Elizabeth, M.S. (acad.), N. M. School, Santa Fe
†*Dean, Mrs. Grady, B.A. (interm.), Miss. Sch., Jackson, Mississippi
*DeArman, Louise (prim.), Arkansas School, Little Rock
*DeArman, Mildred (prim.), Arkansas School, Little Rock
deBlois, Fr. Etienne, B.A. (Supt.), Inst. Catholique, Montreal
Debolt, Mary E., M.A., Day Class, Escanaba, Michigan
*deChantal, Sister M., (Prin.), St. Gabriel's Sch., Santurce, P. R.
†Decherd, Mrs. Helen S., B.S. (acad.), Texas Sch., Austin
*Declan, Sr. M., C.S.J., B.S.E. (acad.), Boston Sch., Randolph, Mass.
*Dedrick, Mrs. Ruth V., B.S. (prim.), Am. Sch., W. Hartford
Deems, Mrs. Eva (acad.), Kentucky Sch., Danville
*Deer, Mrs. Esther (voc.), Washington Sch., Vancouver
†Deering, Mrs. Elaine, B.A. (acad.), Day Class, Ft. Worth, Tex.
Degarris, Bro. Andre, B.C. (acad.), Inst. Catholique, Montreal
†*De Haven, Mrs. Mabel, M.A. (prim.), Kansas Sch., Olathe
Deland, Bro. Cyrille (trade superv.), Inst. Catholique, Montreal
DeLaney, John, B.A. (Jr. H. S.), St. Mary's School, Buffalo, N. Y.
†Delavan, David, M.A., Day Sch., Madison, Wisconsin
*Delgado, Gilbert L., M.S. (acad.), California Sch., Riverside
*De Long. Mrs. Doris, M.A. (acad.), California Sch., Riverside
Delorme, Miss D. (acad.), Saskatchewan Sch., Saskatoon, Sask.
*DeLozier, Alberta, B. A. (prim.), Tennessee Sch., Knoxville
Del Rios, Mrs. Mildred, M.Ed., Day Class, Waltham, Mass.
†DeLuca, Mrs. Marianne, B.S. (acad.), Ohio Sch., Columbus
†DeMarais, Mrs. Alyss H., B.A. (adv.), Parker Elem. Sch., Chicago
†*Demarest, Mrs. Isabele, M.A., Day Sch., San Diego
Demeza, J. G., B.A., B.Paed. (Supt. & Prin.), Ont. Sch., Belleville
†Dempsey, Mrs. Katie (voc.), Ala. Sch. for Negro, Talladega
*Denis, Taras B., B.A. (acad.), New York School, White Plains
Denney, Mrs. March (sew), Montana Sch., Great Falls
†Dennis, Mary Ann (prim.), Ohio School, Columbus, Ohio
†Dennis, Mrs. Roberta, B.S. (acad.), Gallaudet Sch., St. Louis, Mo.
†Denno, Bruce, B.A. (acad.), Mich. Sch., Flint, Mich.
Dent, Raymond, M.A. (Prin.), Day Classes, Mansfield, Ohio
*deRose, Mrs. Rae, B.A. (acad.), Central N. Y. Sch., Rome
Deslauriers, Bro. Jacques, B.C. (oral), Inst. Catholique, Montreal
†*DeSmet, Mrs. Elizabeth, B.S. (voc.), N. J. Sch., West Trenton
Detmold, George, Ph.D. (Dean), Gallaudet College, Wash., D. C.
†*Detweiler, Mrs. Adabelle, A.A. (acad.), Iowa Sch., Council Bluffs
†Dever, Mrs. Jane (acad.), Ala. School, Talladega
†*De Vinney, Charles F., B.S.C. (acad.), Wash. Sch., Vancouver
DeVoe, Mary Jo, B.S., Day School, Grand Rapids, Mich.
†Devorkin, Harriet R., B.S., Bell School, Chicago, Ill.
*deWitt, Mrs. Jessie R., B.A. (intermed.), Rochester Sch., Roch., N. Y.
†Dey, James, M.A. (Dean of Boys, Coach) N. J. Sch., West Trenton
†Dial, Helen, M.A. (adv.), Illinois Sch., Jacksonville, Ill.
†Diamond, Rudolph, M.S., Foshay Jr. High, Los Angeles
†Dibbern, Mrs. Jessie (acad.), Oral School, Davenport, Iowa
Dibos, Lucille (acad.), St. Joseph's Sch., New York City
†*DiCarlo, Louis M., Ed.D. (Exec. Dir.), Syracuse University, N. Y.
Dickens, Mrs. Hattie M., B.A. (acad.), N. C. Sch., Morganton

†Dickerson, Mrs. Lottie W., B.S. (voc.), N. C. Sch. for Negroes, Raleigh
†Dickey, Mrs. Dorothy B., Douglas Sch., St. Paul, Minn.
†Dickmann, Mrs. Eileen, M.A. (jr. high), Junior H.S. 47, N.Y.C.
†Dickson, Sara, B.A. (acad.), De Paul Inst., Pittsburgh
Dickson, Wesley, B.S. (voc.), W. Pa. School, Pittsburgh
Didonato, Lucille (nursery), American Sch., W. Hartford, Conn.
†Dierks, Mrs. Harriet J., M.A., Sp. & Hear. Center, Memphis, Tenn.
†*Dietrich, Rose I., M.A. (helping tchr.), Mich. Sch., Flint, Mich.
†Dilettoso, James J., B.A. (adv., asst. coach), Virginia Sch., Staunton
†Dillard, Connor (voc.), Ga. Sch., Cave Spring
Dilling, George (auto mech.), Pa. School, Mt. Airy, Philadelphia, Pa.
†*Dillon, Mrs. Florence, B.S. (acad.), New Mex. Sch., Santa Fe
†*Dillon, Thomas, M.A. (Prin.), New Mexico Sch., Santa Fe, N.M.
Di Mascio, Ilda, M.Ed., Nursery School, Quincy, Mass.
Di Re, Henry L., M.A., Easter Seal Ctr., Great Falls, Mont.
†Dixon, Sarah Helen, B.S., A. G. Bell Sch., Cleveland, Ohio
†Doan, Marion M., B.S. (acad.), N. J. Sch., West Trenton
Dobson, Chester C., B.S. (Printing), Kendall School, and Gallaudet College, Washington, D. C.
†*Dobson, Mary, B.A. (upper div.), Iowa Sch., Council Bluffs, Iowa
*Doctor, Powrie Vaux, Ph.D., Gallaudet College, Washington, D. C.
†Dodd, Helen, B.A. (acad.), Missouri School, Fulton
†Dodge, Mrs. Nina W. (interm.), Alabama Sch., Talladega, Ala.
Doerfler, Leo G., Ph.D. (Director), University Sch. Med., Pittsburgh
†Doering, Mrs. Margaret, B.S., Day Class, Madison, Wisc.
Doggett, Mrs. Norma, Houston School, Houston, Tex.
†Doherty, Mrs. Marion P., (prim.), Horace Mann Sch., Roxbury, Mass.
*Doherty, Rev. Raymond J., B.A., S.T.B., De Paul Inst., Pittsburgh
†Doherty, Walter, B.A. (ath. dir.), De Paul Inst., Pittsburgh
Dolorosa, Sister M., S.S.N.D. (acad.), Chinchuba Inst., Marrero, La.
*Dolorosa, Sister Mary, M.H.S.H. (acad.), St. Gabriel's School, P. R.
†Donahoo, Mrs. Julia (prim.), Alabama Sch., Talladega
Donald, James (voc.), Jericho Hill Sch., Vancouver, B. C.
†*Donald, Maureen (acad.), Jericho Hill Sch., Vancouver, B. C.
†Donaldson, Paul R., B.A., Day Sch., Oakland, California
†Done, Mrs. Helen J., B.A. (acad.), Utah School, Ogden
†Donoghue, Mrs. Margaret (Junior) Ontario Sch., Belleville, Ont.
†Donovan, Margaret, B.A. (acad.), Illinois Sch., Jacksonville, Ill.
†Doolin, Evelyn, B.A. (primary), Illinois Sch., Jacksonville
†*Doran, William, M.S. (acad.), Arizona Sch., Tucson
†*Dorman, Mrs. Mary L. (acad.), New Mexico Sch., Santa Fe
Doty, Ann L., B.S. (acad.), Day Class, Ferndale, Michigan
†*Douglas, Albert, M.A. (Prin.), Texas Sch., Austin
*Dowd, Mrs. Helen (acad.), Indiana School, Indianapolis
*Dowling, Alice (acad.), St. Joseph's Sch., New York City
†Downey, Isabel A. (prim.), Horace Mann Sch., Roxbury, Mass.
*†Doyle, Maurene, M.A. (acad.), Day Sch., Oshkosh, Wisconsin
†*Dozier, Justin P., M.A., Bennett Sch., Los Angeles, Calif.
†Dragoon, Mrs. Edna, B.S. (gym), Day Sch., Detroit, Mich.
†*Drake, Mrs. Corinne, B.A. (acad.), Day School, Seattle, Wash.
†*Drake, Mrs. Elsie S., B.A. (primary), Mississippi Sch., Jackson
†Drake, Mrs. Ethel, B.S., Day Classes, Alhambra, Calif.
†*Drake, Mrs. Gladys (Act. Prin.), Dallas Pilot Inst., Dallas, Texas
*Drake, Harley D., M.S., Ped.D., (Professor-emeritus), Gallaudet College, Washington, D. C.
†*Driggs, Burton W. ,M.A., Litt. D.. (Supt.), Idaho Sch., Gooding
†Driscoll, Inez, B.A., Day Classes, Houston, Tex.
Driscoll, Joan, B.A. (acad.), St. Jos. Inst., Univ. City, Mo.
†Drisdale, Mrs. Iva P., B.M. (rhythm & acad.), La. Sch., Baton Rouge
†*Droege, Carol A., B.A. (acad.), Easter Seal Presch., Phoenix, Ariz.
Drozdzik, Mary B. (voc.), St. Joseph's Sch., New York, N. Y.
Drummond, Susan, B.E., Jr. League Class, Medford, Oregon

†Drury, Francis, M.Ed. (boys' ath.), La. Sch., Baton Rouge
Dudley, Mrs. Carolyn, A.A. (voc.), Colo. Sch., Colorado Springs
Duffin, Mrs. Sue (acad.), Cent. N. Y. Sch., Rome, N. Y.
Dugas, Bro. Hector (oral.), Institution Catholique, Montreal, Que.
†Duggan, Mary V., B.S. (voc.), De Paul Inst., Pittsburgh
†*Duick, Charles D., M.S. (acad.), Wisconsin Sch., Delavan
Dulude, Bro. Marcel (Social Service), Inst. Catholique, Montreal, Que.
Dulude, Bro. Thomas (manual), Inst. Catholique, Montreal, Que.
Dumovich, Mary, B.S. (acad.), Detroit Day Sch., Detroit, Mich.
Duncan, Catherine W., M.A. (acad.), Jr. H. S. 47, New York City
†Duncan, Reva, M.A., Evans School, Denver, Colo.
†Duncanson, M. (voc.), Day Classes, Toronto, Ontario
†Dunk, Frank, B.A. (acad.), Mich. Sch., Flint, Michigan
†Dunlap, Mrs. Reba, B.A. (acad.), Va. Sch., Staunton, Va.
Dunn, Mrs. Berneda, Day School, Cincinnati, Ohio
Dunn, Margaret M., M.A., Franklin Sq. Schools, Franklin Sq., L. I., N. Y.
†Dunn, Mary, B.S. (sp. corr., audiom.), De Paul Inst., Pittsburgh
*Dunn, Marie P. (prim.), American Sch., West Hartford, Conn.
†Dunn, Perl L., M.A. (acad.), Oregon Sch., Salem
†*Dunn, Ruth, M.A. (prim.), Texas School, Austin, Texas
*Dunning, Francis, M.A. (interm.), Calif. School, Berkeley, Calif.
DuQuoin, Irene, B.E. (acad.), Perry School, Chicago
Durant, Mrs. Edith F. (acad.), Mystic Oral Sch., Mystic, Conn.
Durham, Mrs. Katherine M., B.A. (acad.), Ky. Sch., Danville
†Durrani, Mrs. Sara, M.S. (acad.), Gallaudet Day Sch., St. Louis
Durrant, Mrs. Gertrude (acad.), Day School, Detroit, Mich.
†Durrell, Jeanne, M.A. (prim.), Day Class, Compton, Calif.
†Durschnitt, Minna, M.S., Jr. H. S. 47, New York City
Dussault, Bro. Armand (drawing), Inst. Catholique, Montreal, Que.
†Dutcher, Lawrence I., M.S. (voc.), Cent. N. Y. Sch., Rome
†Dutelle, Jessie A. (voc.), Beverly Sch., Beverly, Mass.
†Dutton, Mrs. Madeline, M.Ed. (Head Tchr.), Day Sch., Portland, Ore.
†Duval, L. E., B.A., Tex. Blind, Deaf, Orphan Sch., Austin
†Dyer, Lyana, B.S. (acad.), Ohio School, Columbus, Ohio
†Dyer, W. B., (printing), Georgia School, Cave Spring
†*Dziuba, Joanne M.Ed. (adv.), Florida School, St. Augustine
†*Dziurzynski, Stanley, B.S. (voc.), Tennessee Sch., Knoxville
†Dzurick, Russell (voc.), Missouri School, Fulton
†Eads, Dorothy, (prim.), Illinois School, Jacksonville, Ill.
*Eads, Mrs. Frances B. (prim.) Arkansas School, Little Rock, Ark.
†Eagle, Mrs. Margaret (acad.), Ontario Sch., Belleville, Ont.
†Eaves, Mrs. Ethel, B.S. (acad.), Texas School, Austin
†Ebelherr, Mrs. Janet, M.A., Sch. for Printing, New York City
Ebling, Mrs. Nancy Lee, B.S. (voc.), Pennsylvania Sch., Philadelphia
†Eckhardt, Nancy, M.Ed. (acad.), Sarah Fuller Fd., Boston, Mass.
Edana, Sister Mary, C.S.J. (voc.), Boston Sch., Randolph, Mass.
Eder, Martha R., B.A. (prim.), Rochester Sch., Rochester, N.Y.
*Edge, Mrs. Lillie K., B.A. (adv.), Western Pa. Sch., Pittsburgh
†Edmondson, Mrs. Hattie, M.A. (acad.), No. Car. Sch., Raleigh
†Edmondson, W. R. (voc.), No. Car. Sch., Raleigh
†*Edmunds, Henry C., M.A. (Prin. & adv. Negro dept.), Tenn. Sch.
†*Edna Marie, Sister, S.C., B.A. (acad.), De Paul Inst., Pittsburgh
†Edscorn, Mrs. Mary, M.A. (Psych.), Day Sch., E. St. Louis, Ill.
Edwards, Betty Mae, B.S. (acad.), So. Carolina Sch., Spartanburg
Edwards, J. B. (voc.), S. C. Sch., Spartanburg
†Edwards, Mrs. Marion, B.S. (acad.), N. J. Sch., W. Trenton, N. J.
†Egan, Anna R. (Prin. Mid. Div.), Ia. Sch., Council Bluffs
†Ehrke, Mrs. Myrna, M.Ed., Lowell Sch., Chicago, Ill.
Eighner, Elizabeth, B.A. (acad.), Day Class, Houston, Tex.
†Ekelman, Sonya B., B.A., Jr. High Sch. 47, New York, N. Y.
†Ekstrom, Mrs. Faith F. (prim.), Ohio School, Columbus, Ohio
†*Eldred, Esme E., (prim.), Day School, Winnipeg, Manitoba, Can.

†Eldridge, Mrs. Evelyn (acad.), Pa. Sch., Mt. Airy, Philadelphia
Eldridge, T. C., (voc.), Va. St. Sch., Hampton
*Elise, Sister M., C.S.J. (prim.), Boston School, Randolph, Mass.
†*Elizabeth Ann, Sister, S.C., B.A., De Paul Inst., Pittsburgh
*Elkins, Earl, B.A. (voc.), Tennessee Sch., Knoxville
†Ellingson, Mrs. Charlotte, B.S., Neeskara-Binner Sch., Milwaukee
†*Elliott, Evangeline, (adv.), Rhode Island Sch., Providence, R. I.
*Elliott, Mrs. Mabel M., (prim.), Md. State School, Frederick, Md.
†Elliott, Mattie Jane, (home ec.), Gallaudet Day Sch., St. Louis, Mo.
Elliott, Mrs. Shirley Snyder, Dallas Pilot Inst., Dallas, Tex.
†Ellis, Charles A. (voc.), South Dakota Sch., Sioux Falls
†Ellis, Clifford (acad.), Day Classes, Toronto, Ont.
Ellis, Mrs. Dorothy, B.S. (prim.), Mystic Oral Sch., Mystic, Conn
*Ellis, Evan J. (voc.), California Sch., Riverside
†Ellis, Vaughn E. (acad.), Oral Classes, Hamilton, Ont.
Ellison, Frances, B.A. (language & reading), Oral Sch., Tampa, Fla.
†Elmassian, Nazelie, B.A., Bennett School, Los Angeles, Calif.
*Elmer, Leslie A., M.A. (advanced), Tennessee Sch., Knoxville, Tenn.
*Elstad, Leonard M., M.A., LL.D. (President), Gallaudet College, Washington, D. C.
†*Elting. Mrs. Julia T., B.A., Day School, Newark, N. J.
†Elvira, Sister, S.C., M.A. (acad.), St. Rita Sch., Cincinnati
*Ely, Mrs. Mildred S. (acad.), American Sch., W. Hartford, Conn.
†*Embrey, James, M.A. (acad. & Dr. Tr.), Kansas Sch., Olathe
†Embrey, Mrs. Roberta, M.A. (acad.), Kansas Sch., Olathe
Embry, Joan, B.A. (acad.), W. Pa. Sch., Pittsburgh
Emerick, Aletha, B.A. (phys. ed.), California Sch., Riverside
†Emerick, Mrs. Ruth, B.S. (lower div.), Iowa School, Council Bluffs
Emerson, Evelyn, B.S. (voc.), Austine Sch., Brattleboro, Vt.
†Engle, Estelle, B.S. (nurs.), Lexington Sch., New York City
†English, Mrs. Ethel T., (adv.), Horace Mann Sch., Roxbury, Mass.
†Ennis, June, M.A. (voc.), Lexington Sch., New York City
†Ephron, Mrs. Clara D. (prim.), Day School, Newark, N. J.
Epling, Mrs. Elaine, B.S., Day School, Sacramento, Calif.
*Epperson, Virgil W., B.A. (Supt.), Washington Sch., Vancouver
†Epps, Mrs. Margaret V., M.A. (prim-music), Va. St. Sch., Hampton
†Erickson, Agnes, B.S. (Asst. Prin.), East Unit, Day Sch., Detroit
Eriksen, Martin, B.S. (voc.), Mont. Sch., Great Falls
*Eriksen, Mrs. Ruby (interm.), Montana School, Great Falls, Mont.
Espenak, Liljan, M.A. (phys. ed.), Wright Oral Sch., N. Y. C.
*†Esterline, Albert C., B.S. (Prin.), Minn. Sch., Faribault
*Etegardi, Mrs. Shirley, M.A. (acad.), Gough Oral Sch., San Francisco
†*Ethel, Sister Mary, O.S.F., B.E. (prim.), St. John's Sch., Milwaukee
Etheldreda, Sister M., M.A. (acad.), Arch. Ryan Inst., Philadelphia
*Ethelreda, Sister M., S.C. (ext.), De Paul Inst., Pittsburgh
†Etienne du Cenacle, Sister (pre-sch.), Inst. Sourdes-Muettes, Montreal
*Evans, Mrs. Blanche (acad.), Kansas State School, Olathe
†Evans, Elva E., B.A., Jr. Lge. Sch. of Sp. Corr., Atlanta, Ga.
Evans, Horace, B.A. (Psych.), Virginia State Sch., Hampton
†Evans, Mrs. Lillian M., M.A., Hollywood H. S., Los Angeles
*Evans, Mrs. Ruth L. (prim.), Western Pa. School, Pittsburgh, Pa.
†Evans, Sennett, B.S. (interm.), Day School, Youngstown, Ohio
*Evans, Mrs. Vela (prim), Florida School, St. Augustine
†Evelsizer, Ronald L., B.S. (acad.), Day Class, Quincy, Ill.
Ewing, Mrs. Mabelle (voc.), Kentucky School, Danville, Ky.
†*Eylers, Elizabeth, B.A. (Psych.), N. J. Sch., West Trenton, N. J.
*Eymard, Sister M., C.S.J., B.Ed. (crafts), Boston Sch., Randolph
†Fabyan, Mrs. Barbara, B.Ed. (nurs.), R. I. School, Providence
†Factor, Mrs. E. Louise, B.Ed. (Hd. Tch.), Day Sch., Fremont, O.
†Failing, Mrs. Dorothy A., (interm.), W. & E. Martin Sch., Phila.
†*Fair, Mrs. Ellen, B.S. (acad.), Ind. Sch., Indianapolis, Ind.
*Fair, William L., M.A. (Dean of Boys), Ind. Sch., Indianapolis

†Fairhead, Mrs. Jean, B.S., Day School, Burlingame, Calif.
Falconer, Mrs. Doris M., B.S., Jaycee Sp. Sch., Jackson, Miss.
Falconer, George A., M.S., Jaycee Speech Sch., Jackson, Miss.
***Falk, Charles J.**, B.A. (advanced), Nebraska School, Omaha, Nebr.
Falu, Juana, (acad.), St. Gabriel's School, Santurce, P. R.
†Fance, Mrs. Doris, B.S., Day Classes, Houston, Tex.
†Fandrei, Mimi, B.A., Day School, Tulsa, Okla.
Fant, Louie J., Jr., M.A. (acad.), N. Y. School, White Plains
†Farina, Carmen, M.A. (acad.), W. & E. Martin Sch., Philadelphia
†*Farman, J. Jay, M.Ed. (acad.), Mich. Sch., Flint
†Farmer, Mrs. Allie M. (acad.), Ala. Sch. for Negro, Talladega
Farmer, Mrs. Betty M. (acad.), Day School, Moline, Illinois
†Farnham, Mrs. Marguerite (interm.), Rhode Island Sch., Providence
†Farquhar, Mrs. Ethel, (prim.), Mo. Sch., Fulton, Mo.
†*Farquhar, Grover C., M.A. (adv., Libr.), Mo. Sch., Fulton, Mo.
†Farrell, Irene (prim.), Wright Oral School, New York City
†Farrell, Maureen (acad.), Ontario School, Belleville, Ont.
Faucher, Bro. Urgele (Lib.), Institution Catholique, Montreal, Que.
Fauteux, Brother Bernard, B.S., Inst. Catholique, Montreal
***Fauth, Edith, B.A.** (adv.), Md. State School, Frederick, Md.
*Fauth, Warren, M.A. (acad.), Calif. Sch., Riverside
†Fearon, Louise (deaf-blind & weaving), Halifax School, Halifax, N. S.
†Fearon, Margaret (acad.), Halifax Sch., Halifax, N. S.
†Feeley, Katherine, M.Ed. (Hd. Tch.), Day Sch., Worcester, Mass.
†Feely, Roselle (Head Tch. prim.), Day School, Jersey City, N. J.
†*Felder, Mrs. Blanche B., B.S. (acad.), La. Sch. for Negro, Baton Rouge
†Feldman, Albert, B.S. (voc.), Jr. H. S. 47, New York City
Feldman, Louise, M.S., Portland Hear. & Sp. Center, Portland, Ore.
†Fenton, Kate, B.A. (Field Rep. & Psych.), Utah Sch., Ogden, Utah
†Ferguson, Mrs. Frances (first-I) Day School, Dayton, Ohio
*Fergason, H. Stanley (voc., Asst. Coach), Kan. Sch., Olathe
†Ferry, Lenore, B.S. (acad.), W & E Martin Sch., Philadelphia, Penna.
†Fersch, Marlene, B.S. (acad.), Neeskara Binner Sch., Milwaukee
*Fesler, Catherine, B.A. (acad.), Jr. H. S. 47, New York City
†Fessant, John M., M.Ed. (voc.), Oregon Sch., Salem
†*Fewell, Mrs. Gene M., B.S. (acad.), Indiana School, Indianapolis
†*Fewell, Russell T., M.S. (acad.), Indiana School, Indianapolis
Fiedler, Miriam Forster, Ph.D. (Resch.), Clarke Sch., Mass.
†*Fincher, Mrs. Mabel L. (prim.), Georgia School, Cave Spring, Ga.
*Findley, Mrs. Otis, The Kendall School, Washington, D. C.
†Fingeret, Ilene, B.S. (nurs.), Lexington Sch., New York City
†Finn, Mrs. Bernardine, B.A. (prim.), Bennett Sch., Los Angeles
†*Finn, Betsy A. (prim.), Rhode Island School, Providence, R. I.
Fiorre, Rose Marie, B.A. (acad.), St. Jos. Sch., New York, N. Y.
†Firkus, Mrs. Alice, B.E. (interm.), Day School, Stevens Point, Wisc.
†Fischer, Mrs. Gwetholyn, B.A. (acad.), Iowa Sch., Council Bluffs
†Fischer, Mrs. Martha, B.S. Agassiz Sch., Minneapolis, Minn.
†Fisher, Mrs. Ida F. (prim.), Alabama Sch., Talladega, Ala.
†Fisher, Mrs. Lillian N., Sch. for Crippled Ch., Takoma, Wash.
Fishler, Thomas G., B.A. (voc.), Colorado Sch., Colorado Springs
Fisk, Mrs. Marceline, M.A., Day School, Sacramento, California
Fitzgerald, Barbara, M.A. (acad.), California Sch., Berkeley
†Fitzgerald, Margaret H., B.S. (Prin.), St. Mel-Holy Ghost Sch., Chicago
Fitzpatrick, Bro. John (manual), Inst. Catholique, Montreal, Que.
†Flahault, Mrs. Judyn, M.A. (acad.), DePaul Inst., Pittsburgh
Flaherty, Thomas (voc.), Boston School, Randolph, Mass.
†Flanagan, Carl W., M.S. (Dir., phys. ed.), W. Va. Sch., Romney
†Flanigan, Mary K., B.A. (acad.), Mich. Sch., Flint
Fleetwood, Katherine, M.A. (acad.), Hear. & Sp. Ctr., Seattle
†Fleming, Hazel G. (sewing), Horace Mann School, Roxbury, Mass.
Fleming, Mrs. Nettie (acad.), Fla. Sch., St. Augustine
†*Fleming, Robert G. (voc.), Oklahoma Sch., Sulphur, Okla.

Flessland, Susan, B.S., Day Class, Pontiac, Michigan
Fletcher, Mrs. Marion (prim.), Austine School, Brattleboro, Vt.
Flister, Sarah (voc.), DePaul Inst., Pittsburgh
†*Flood, James T., M.A. (acad.), Ohio Sch., Columbus
†*Flood, Mrs. Katherine B., B.S. (voc.), Ohio Sch., Columbus
†*Florita, Sister M., S.C. (advanced), De Paul Institute, Pittsburgh, Pa.
†Flower, Richard M., Ph.D., Cleveland Hear. & Sp. Center
†*Floyd, Mrs. Margaret H., B.A. (acad.), New Mex. Sch., Santa Fe
Flynn, Mrs. Alta (acad.) Penna. School, Philadelphia
†Flynn, Marilyn, B.S., Presch. Class, Orlando, Florida
†Flynn, Willie J., B.A. (acad.), S. C. Sch., Spartanburg
†Folckemer, Mrs. Eleanor, Day Classes, E. Cleveland, Ohio
Foley, Elizabeth L. (acad.), Penna. Sch., Philadelphia
†Folsom, Mrs. Marion (prim.), Minnesota School, Faribault
†*Foltz, Edward S., B.A. (acad.), Oklahoma Sch., Sulphur
*Ford, Mrs. Eugenia (audiom., interm.), La. Sch., Baton Rouge
†Forsan, Mrs. Mathide, Day School, Duluth, Minnesota
†Forsberg, Elsie, B.S. (interm.), Evan. Luth. Inst., Detroit, Mich.
†Forsyth, Mrs. Winifred J. (prim.), Florida Sch., St. Augustine
†Fort, Mrs. Bernice, M.S., J. Brooks Fdn., Chickasha, Okla.
Fortin, Bro. Prudent (Ass't. Supt.), Inst. Catholique, Montreal
†Fortune, George J., M.A. (director), Cleveland Hear. & Sp. Ctr.
†Fortune, Marian, B.S. (phys. ed.), S. C. Sch., Spartanburg
†Foss, Mrs. Bertha M. (adv.), Rhode Island Sch., Providence, R. I.
†Foster, Bernice M., M.E. (acad.), Neeskara-Binner Sch., Milwaukee
Foster, Dorothy S., New Bedford Day Class, New Bedford, Mass.
Foster, Honora B., M.Ed., Presch. Class, Waltham, Mass.
†Foster, Mrs. Janet W., B.S. (Jr. High), LeConte J. H., Los Angeles
Foster, Laverne O. (shop mech.), Sasketchewan, School, Saskatoon
Foster, Violet, M.A. (Psych.), Day School, Jackson Mich.
Foucreault, Fr. Leonard, B.A. (oral), Inst. Catholique, Montreal
Fournier, Bro. Gonzague (man.), Inst. Catholique, Montreal, Que.
†*Fouts, Mrs. Mildred, B.S. (acad.), Idaho Sch., Gooding, Idaho
†*Fowler, Amy A., M.S. (acad.), Indiana School, Indianapolis
†*Fowler, Carrie E., B.S. (acad.), La. Sch., Baton Rouge
*Fowler, Mrs. Kate, A.B. (interm.), N. C. Sch., Morganton
Fowler, Robert, B.A. (acad.), Wash. State Sch., Vancouver
†Fowler, Mrs. Shirley, B.S., Jefferson Sch., St. Paul, Minn.
†*Fox, Anna R., M.A. (acad.), St. Joseph's Sch., New York City
†Fox, Jesse Earl, M.S. (acad.), Texas School, Austin, Texas
†Fox, Juanita (acad.), Ontario School, Belleville, Ont.
Fox, Marilyn, Day School, Louisville, Kentucky
†Fraley, David, B.A. (boys' phys. ed.), California Sch., Berkeley
Frampton, Merle E., Ph.D., LL.D., Litt. D. (Prin.), N. Y. Inst. for Blind, N. Y. C.
Francella, Sister, S.C. (interm.), St. Rita School, Cincinnati, Ohio
Francine, Sister M. (prim.), St. Mary's School, Buffalo, New York
Francis, Doris Havener, M.A., Gallaudet College, Washington, D. C.
Frances Ellen, Sister M., C.S.J. (acad.), Boston Sch., Randolph, Mass.
†*Francis Louise, Sister, S.C., M.E. (acad.), De Paul Inst., Pittsburgh
Francisco, Eduviges V., M.A. (acad.), N. Y. School, White Plains
†Franke, Mrs. Dorothy J. (Prin. & acad.), Coop. Oral Sch., Wichita Falls, Tex.
†*Franks, Marion (prim.), Alabama School, Talladega, Ala.
Frasco, Jane, B.S., Joliet Township H. S., Joliet, Illinois
†*Fraser, Mrs. Sarah, B.A. (prim.), Calif. Sch., Berkeley, Calif.
†Freedlander, Harry, B.S. (voc.), De Paul Inst., Pittsburgh, Penna.
Freedman, Mrs. Merle, B.A., Day Class, Springfield, Mass.
Freeman, Mrs. Helen, B.A. (Lib.), Mississippi Sch., Jackson
Freeman, Jerome W., M.A. (acad.), Mississippi Sch., Jackson
Freemantle, Peter (Vice-Prin.), Jericho Hill Sch., Vancouver
French, James (acad.), De Paul Inst., Pittsburgh, Penna.

†Friberg, Mrs. Gladys, B.A. (aur. trg.), Day Sch., Denver, Colo.
Fricker, Mrs. Betty Jean, B.S., Day Classes, Upper Marlboro, Md.
Friedman, Idelle, B.S. (acad.), Lowell School, Chicago, Ill.
†Frisch, Frances, M.A. (adv.), Illinois Sch., Jacksonville, Illinois
†Fritz, Marilyn J., B.S., Day School, Kalamazoo, Mich.
†Froimson, Mrs. Phyllis, B.S. (acad.), Penna. Sch., Philadelphia
Frueh, Frank, Ph.D. (Aud.), Indiana Sch., Indianapolis
†*Fruewald, Mrs. Eliz. M., M.A. (Sup. Tchr. Sp.), Tenn. Sch., Knoxville
Frybarger, Ralph, B.S., Day Class, Shreveport, La.
Frye, Rubye, M.A. (prim.), Kendall School, Washington, D. C.
†Fuchs, Hilda A., B.S. (Jr. H.), Day Classes, E. Cleveland, Ohio
Fulker, W.F. (voc.), Colorado Sch., Colorado Springs, Colo.
Fullington, Baronece, M.A. (adv.), Rochester Sch., Rochester, N.Y.
†Fulton, Mrs. Robert (acad.), Sunshine Cottage, San Antonio, Texas
*Fusfeld, Irving S., M.A., Litt.D. (Vice-Pres.), Gallaudet College, D. C.
†*Fynes, Edna, B.S. (acad.), Indiana School, Indianapolis, Ind.
†Gaebel, Marion L. (acad.), Day Classes, Toronto, Ont.
†Gaffney, Joseph, M.Ed. (voc.), Boston Sch., Randolph
*Caffney, Kathleen M. (acad.), N. Y. School, White Plains, N. Y.
†Gagan Catherine, M.A. (intermed.), Day School, Detroit, Mich.
*Gage, Mrs. Elizabeth (acad.), Beverly Sch., Beverly, Mass.
Gahman, Mrs. Ruth, M.A. (Prin., Voc. dept.), Lexington Sch., N.Y.
†Gainey, Keith, M.A., A. G. Bell School, Cleveland, Ohio
*Gallagher, Bernadette, B.A. (interm.), W. Penna. Sch., Pittsburgh
†Gallagher, Mrs. Geraldine, M.A. (Head Tchr) LeConte Jr. H., Los A.
Gallagher, Marie, B.A. (acad.), St. Mary's Sch., Buffalo, N. Y.
†Gallagher, Veronica M., B.S. (acad.), Am. Sch., W. Hartford, Conn.
†Gallagher, Rose, M.A., Jr. High Sch. 47, New York, N. Y.
†Gallen, Harry (woodworking), Pa. Sch., Mt. Airy, Philadelphia
Galli, Mae, B.S., Central Institute, St. Louis, Missouri
*Galligan, Loretta (primary), Louisiana School, Baton Rouge
*Gallimore, Ray H. (general shop), Tennessee Sch., Knoxville, Tenn.
*Galloway, James H., M.A. (Supt.), Rochester Sch., Rochester, N. Y.
Galloway, Janet, B.S. (sp. corr.), Central Inst., St. Louis
*Galluzzo, Frank P., B.A. (acad.), Colorado Sch., Colorado Springs
Galluzzo, Mrs. Suzanne (acad.), Colo. Sch., Colorado Springs
*Galvan, John, B.A. (printing), California Sch., Berkeley, Calif.
Gamboa, Antonio, Sr. (voc.), Arizona Sch., Tucson, Ariz.
†Gant, Mrs. Evelyn F., M.S. (acad.), Wisconsin Sch., Delavan
†Gant, John R., M.S. (acad.), Wisconsin School, Delavan
†Garber, Mrs. Nettie (acad.), California Sch., Berkeley
Gardner, Rosalyn H., Ph.D., Gallaudet College, Washington, D. C.
†*Gardner, Mrs. Sara (acad.), Wash. Sch., Vancouver
Garland, Barbara J., B.A., Crotched Mt. Sch., Greenfield, N. H.
†*Garman, Mary Hill, B.S. (inter.-oral), Oregon Sch., Salem, Ore.
†Garner, Frances K., B.A., Corkery School, Chicago, Ill.
Garnett, Christopher B., Ph.D., D.Litt., Gallaudet College, Wash., D. C.
Garretson, Mrs. Carol, B.A. (acad.), Montana Sch., Great Falls
*Garretson, Mervin D., M.A. (head tchr.), Montana Sch., Great Falls
†*Garrison, Edith, M.A. (voc.), New Jersey Sch., W. Trenton
*†Garrow, Olive, B.S. (Asst. Prin., Aud. Tchr.), St. Jos. Sch., N. Y. C.
Gascon Bro. Thomas (tailoring), Inst. Catholique, Montreal, Que.
†*Gastman, Carl, B.A. (prim.), Calif. School, Berkeley
†Gates, Mrs. Estelle H., M.A. (elem.), Jr. H. S. 47, N. Y. C.
Gates, Mrs. Iola V. (acad.), California Sch., Riverside
†*Gay, Mrs. Ruth C., B.S. (prim.), Louisiana Sch., Baton Rouge, La.
Gaughan, Ann M. (voc.), St. Joseph's Sch., New York, N. Y.
†*Geary, Catherine P., M.A. (tch. trng.), Jr. H. S. 47, N. Y. C.
†Geczy, Mrs. Nancy F., B.A. (phys. ed.), A. G. Bell Sch., Cleveland
†Geesling, Elizabeth, M.A. (acad.), Bennett Sch., Los Angeles
†Gehl, Rev. Eugene J.. M.A. (Supt.), St. John's Sch., Milwaukee
Geier, Mrs. Ruth L., B.S. (prim.), Central Inst., St. Louis, Mo.

Gellerman, Beverly, B.S., Day School, Detroit, Mich.
†Genetti, Anne, B.S., Day Sch., Kalamazoo, Mich.
†Genzer, Mrs. Louise, B.S. (prim.), Day School, Portland, Oregon
†Georgine, Sister M., O.S.F., B.E. (adv.), St. John's School, Milw.
Georgiou, A. (acad.), Jericho Hill Sch., Vancouver
†Gephart, Jeanne, M.A. (deaf-blind), Mich. Sch. for Blind, Lansing
†*Gerber, Harriet, M.A., Sch. for Crippled Child., Tacoma, Wash.
†*Gerber, Louis, B.A. (acad.), N. J. Sch., West Trenton
†Gerber, Sadie, B.A. (acad.), N. J. Sch., West Trenton
Gerhard, Leroy (shoe-rebuild.), Pa. Sch., Mt. Airy, Philadelphia
†Germain, Auguste, Sr. (Dir.), Inst. des Sourdes-Muettes, Montreal
Germaine de Marie, Sister, Inst. des Sourdes-Muettes, Montreal
*Gertrude, Sister Rose, Ph.D. (Prin.), St. Mary's Sch., Buffalo
Gervais, Bro. Viateur, B.S. (oral, Superv.), Inst. Catholique, Montreal
†Gesner, Mrs. Elizabeth T., M.A., Bennett Sch., Los Angeles
†Getz, Steven, Ph.D. (Psych., Audio.), Calif. Sch., Berkeley
Getzoian, Merzia (acad.), Beverly Sch., Beverly, Mass.
†Geyer, Mrs. David, B.S. (prim.), Day Sch., Youngstown, Ohio
Gher, Mrs. Cecile, M.A., Day Class, Joliet, Ilinois
†*Giangreco, C. Joseph, M.A. (Prin. upper), Ia. Sch., Council Bluffs
†Gibbish, Mrs. Stella (acad.), De Paul Inst., Pittsburgh, Pa.
Gibbons, Doris (dancing), American School, West Hartford, Conn.
Gibbons, Harry (auto mech.), St. Mary's School, Buffalo, N.Y.
†Gibbs, Mrs. Florence, Day Classes, Mansfield, Ohio
†Giblin, Mary, B.S. (voc.), Horace Mann School, Boston, Mass.
Gibson, Lallie (Librarian), Arkansas Sch., Little Rock
Giddings, Leonard E. (prim.), Consolidated Negro Inst., Taft, Okla.
†Giessow, Edward H., Jr. (ind. arts), Gallaudet Sch., St. Louis, Mo.
*Giett, Mrs. Ethel (acad.), American Sch., W. Hartford, Conn.
†Gifford, Gladys (interm.), California School, Berkeley, California
Gilbert Joseph, Sister (oral), Inst. des Sourdes-Muettes, Montreal
†*Gilchrist, Mrs. Katherine (acad.), Ala. Sch. for Negro, Talladega
†*Gilchrist, Wright S. (acad.), Ala. Sch. for Negro, Talladega
*Gildea, Marie, B.A. (interm.), West Pa. School, Pittsburgh, Pa.
†*Giles, Mrs. Catherine, B.S. (primary), Alabama School, Talladega
†Giles, Mrs. Cordelia H., B.A., (adv.), N.C. School, Morganton, N.C.
Gill, Addie W. (acad.), Louisiana School, Baton Rouge
Gilles, Harriet, B.S. (acad.), St. Joseph's Sch., N. Y. C.
†Gillespie, Mrs. Margaret, B.A. (acad.), Arizona Sch., Tucson
†*Gillett, Mrs. France A. (acad.), Maine School, Portland, Me.
*Gilligan, Mrs. Elsie S. (acad.), Washington Sch., Vancouver, Wash.
†Gilmartin, Helen, M.A., Day Sch., Detroit, Mich.
Gilmore, Mrs. Dorothy M. (acad.), Mystic Oral Sch., Mystic, Conn.
†Gilmore, Marian, M.A., Cleveland Sp. & Hear. Center
Giovanni, Sister M., S.S.N.D. (Prin.), Chinchuba Inst., Marrero, La.
Giroux, Bro. Luc (acad.), Institution Catholique, Montreal, Que.
†Gismondi, Leonore, B.E. (acad.), De Paul Inst., Pittsburgh
*†Gittzus, Mrs. Maurine, M.A. (acad.), Beverly Sch., Beverly, Mass.
*Givens, Elizabeth (acad.), Indiana Sch., Indianapolis
†*Glancy, Leonard E., M.S. (acad.), Indiana Sch., Indianapolis
Glass, Ruth, B.S., M.E., Day School, Cincinnati, Ohio
*†Glawe, Arleen (acad.), South Dakota Sch., Sioux Falls, S. D.
Gleason, Barbara (acad.), St. Jos. Inst., University City, Mo.
†Glenn, Charles, B.S. (acad.), Ga. Sch. for Negroes, Cave Spring
†*Glenn, Mrs. May F. (prim.), Georgia School, Cave Spring, Ga.
†Glenz, Mrs. Grace, B.E., Day School, La Crosse, Wisconsin
Glidden, Mary Ann, M.A., Day School, Oakland, Calif.
Gloria, Sister M., MHSH (acad.), St. Gabriel's Sch., Puerto Rico
Goates, W. A., Ph.D. (Dir.), Sp. & Hear. Cl., U. of Utah, Salt Lake City
†Goda, Sidney, M.A., Rackham School, Ypsilanti, Michigan
Godin, Bro. Patrice (carpentry), Inst. Catholique, Montreal, Que.
*Goetter, Marie S., B.A. (advanced), Nebraska Sch., Omaha, Neb.

Goetzinger, Cornelius P., Ph.D., Univ. of Kans. Med. Ctr., K. C.
†*Goetzinger, Mrs. Rita, B.S. (acad.), Kansas School, Olathe
Goforth, Mrs. Amy (acad.), Tenn. School, Knoxville
†Goins, Lucy, B.S., M.A. (voc.), N. Carolina Sch., Morganton
†Goldberg, Mrs. Marsha K., B.S., Bell School, Chicago, Illinois
Goldberg, Phyllis, Nursery Sch., Quincy, Mass.
Golden, James, B.A. (acad.), Wash. School, Vancouver
†Golden, Kenneth (voc.), N. J. Sch., W. Trenton, N. J.
Golden, May P., B.A. (acad.), St. Joseph's Sch., New York City
†*Golden, Nannie, B.A. (advanced), Alabama School, Talladega, Ala
†Goldsborough, Anna B., B.S. (Prin.), Beverly Sch., Beverly, Mass.
*Golladay, Loy, M.A. (adv.), American Sch., W. Hartford, Conn.
*Golladay, Mrs. Lucille (prim. Superv. Tch.), W. V. Sch., Romney
†*Goodman, Mrs. Isabella W., A.B., Day School, Huntington, W. Va.
*Goodwin, Mrs. Hazel (interm.), Mississippi School, Jackson, Miss.
*Goodwin, Will Gray (voc.), Mississippi School, Jackson, Miss.
*†Gordon, Anne, M.A. (prim.), Day Sch., Newark, N.J.
†Gordon, S. Alec (Superv. Tchr.), Ontario School, Belleville, Ont.
†Gordon, Marjorie (prim.), North Carolina Sch., Morganton, N. C
†Gordon, Nancy, B.S. (voc.), Virginia Sch., Staunton
Gordon, Mrs. W. G. (voc.), Colorado School, Colorado Springs
†Gorman, Margaret (prim.), Percy M. Hughes Sch., Syracuse, N. Y.
Gose, Mrs. Mary B. (acad.), Virginia School, Staunton, Va.
†Goudan, William J., M.A. (Asst. Prin.), N. W. Sch., Santa Fe
Gould, Anna-Pearl, M.A. (acad.), Lexington School, New York City
Gould, Mrs. Kathryn, B.A. (acad.), Day Sch., Detroit, Mich.
*Gover, C. L., Jr., M.A. (Superv. Tchr.), Calif. Sch., Riverside
†*Gowan, Mrs. Yvonne, B.A. (acad.), Oklahoma School, Sulphur
†*Grace, John F., M.A. (Supt.), Texas School, Austin
†Grace, Mrs. Snow (crafts), Ala. Sch. for Negro, Talladega, Ala.
*†Grace, William F. (interm.), Alabama School, Talladega, Ala.
†*Grady, Mrs. Elizabeth, B.A. (prim.), Fla. Sch., St. Augustine, Fla.
†Graf, Mrs. Olive, B.S. (voc.), Wisconsin School, Delavan
Graham, Dorothy, B.S., Day School, Evansville, Indiana
Graham, Mrs. Edith L. (acad.), Pa. Sch., Mt. Airy, Philadelphia
†Graham, Hallie, A.B. (Librarian), Florida Sch., St. Augustine
†Graham, Kenneth (interm.), Ontario Sch., Belleville
†*Graham, Marion J., Ph.B. (Asst. Prin., Aud. Trg.), Bell Sch., Chicago
†Graham, Mrs. Mary Margaret (acad.), Ontario Sch., Belleville
Grainger, Marie, B.A. (acad.), Day School, Detroit, Mich.
†*Grainger, Mrs. Nevelyn W. (acad.), Kendall School, Wash., D. C.
†Grammatico, Mrs. Leahia, B.A., Day Class, San Jose, Calif.
*†Grandia, Mrs. June T. (acad.), Rochester Sch., Rochester, N. Y.
Grant, Mary B., B.S. (acad.), Indiana School, Indianapolis, Ind.
†Grant, Margaret (acad.), Day Classes, Toronto, Canada
Graveline, Bro. Alfred (deaf-blind), Inst. Catholique, Montreal, Que.
Graves, Mrs. Mary Lee (acad.), Penna. Sch., Philadelphia
†Graves, Patricia, B.A., Day School, Visalia, Calif.
†Grawe, Mrs. Mildred M., M.E. (acad.), Lowell Sch., Chicago
Gray, Mrs. Esther P., B.S. (voc.), Mystic Oral Sch., Mystic, Conn.
†*Gray, L. Arlie, B.A. (shoe rep.), Louisiana Sch., Baton Rouge
†*Gray, Mrs. Virginia Q., M.A. (acad.), Illinois Sch., Jacksonville
†Greathouse, Mrs. Jeanette, B.S. (acad.), Ohio Sch., Columbus
Green, David S., M.A. (acad.), Ind. School, Indianapolis
†*Green, Elizabeth M., M.S. (acad.), Indiana School, Indianapolis
†Green, Harold, B.S. (Supt.), Utah School, Ogden, Utah
Green, Mrs. Rebecca (acad.), Virginia Sch., Staunton, Va.
*Green, Mrs. Sylvania M. (primary), S. C. School, Spartanburg, S. C.
Greenberg, Bernard I., M.A., Gallaudet College, Washington, D. C.
Greene, Jacquelin, B.A. (acad.), Idaho School, Gooding
Greenlee, Mrs. Zelma (acad.), Iowa Sch., Council Bluffs
*Greenmun, Robert M., B.A. (adv.), Florida Sch., St. Augustine

*Greenmun, Mrs. Rosalind, B.A. (voc.), Fla. Sch., St. Augustine
†Greer, Mrs. Deanie, B.S. (prim.), Tenn. Sch., Knoxville
†*Greever, Mrs. Gaynelle (prim.), Va. Sch., Staunton, Va.
Gregoire, Brother Aime (voc.), Inst. Catholique, Montreal
Gregory, Helen, B.S., Day Class, Peoria, Illinois
Gregory, Mrs. Mary Lou, B.S., Day School, Eau Claire, Wisc.
*Gremillion, Mrs. Anna B. (phys. ed.), La. Sch., Baton Rouge
†*Gremillion, Harvey, B.A. (adv.), Louisiana Sch., Baton Rouge
*Griffin, Barbara, M.A. (super., interm. & adv.), Rochester Sch., N. Y.
†*Griffing, W. T., B.A. (acad.), Oklahoma School, Sulphur
†*Griffing, Mrs. Wendell, B.F.A. (lower sch.), Okla Sch., Sulphur
†*Griffith, Mrs. Edra, B.S. (acad.), Kansas Sch., Olathe
†*Grinde, Flora M., B.A. (prim.), S. Dak. Sch., Sioux Falls
*Groht, Mildred A. (Principal, academic), Lexington School, N.Y.C.
†Gros, Mrs. Mary D., B.A., Jr. H. S. 47, New York, N. Y.
†Gross, Mrs. Elizabeth, B.S. (acad.), Neeskara Binner Sch., Milwaukee
Grove, Mrs. Gladys, R.N., Day Class, Indianapolis, Ind.
†*Grow, Charles B., M.A. (Prin., voc.; acad.), Ky. Sch., Danville
*Grow, William H., B.A. (acad.), Fla. School, St. Augustine
†*Gruber, Mary, B.A. (acad.), Illinois School, Jacksonville
*Gruenhagen, Merlen G., M.S. (acad.), Rochester Sch., Rochester, N. Y.
*Gruss, Betty (acad.), S. C. School, Spartanburg, S. C.
*Grussing, Mrs. Florence (acad.), Washington St. Sch., Vancouver
†*Gruver, Margaret H., B.A. (Ass't Prin.), R.I. Sch., Providence, R.I.
†Guardiola, Mrs. Genevieve G., A. G. Bell Sch., Cleveland, Ohio
†Gubelli, Lucille, M.A., Jr. H. S. 47, New York, N. Y.
Guderjan, Darlene, B.A. (acad.), Day Sch., Yakima, Wash.
†Guenther, Lester, B.A. (Asst. Lib. & acad.), Mo. Sch., Fulton
†Guess, Mrs. Toshiko, M.A. (acad.), New York Sch., White Plains
†Guido, Eleanor, M.A. (presch.), Jr. H. S. 47, N. Y. C.
Guild, Carol K., M.A. (acad.), Lexington Sch., New York City
†*Guillory, Lavera, B.S. (acad.), Louisiana Sch., Baton Rouge
†Guilmartin, Mary, M.A. (acad.), Florida Sch., St. Augustine
†Guilmynott, J. A., Tex. Blind, Deaf, Orphan Sch., Austin
Guldahl, Mrs. Harriett, B.S., Central Inst., St. Louis, Mo.
†Gulick, Mrs. Almira T., B.S. (acad.), N. J. Sch., West Trenton
*Gulick, Mrs. Mabel (primary), Kansas School, Olathe, Kan.
†Gulley, Mrs. Marguerite, B.S. (interm.), Day School, Dayton, Ohio
†Gunderson, Arthur N., B.E., M.A. (acad.), Lowell Sch., Chicago
*Gunderson, Rosella, B.A. (sewing), California Sch., Berkeley
†Gunn, Mrs. Helen, B.E., Bell School, Chicago, Illinois
†Gunther, Mrs. Margaret, M.Ed. (Asst. Prin.), Lowell Sch., Chicago
Gusikoff, Mrs. Gertrude, B.A. (acad.), W. & E. Martin Sch., Philadelphia
*Gustafson, Fred (voc.), Colorado School, Colorado Springs, Colo.
*Gutin, Albert, B.A. (adv.), Maryland School, Frederick
*Gutin, Mrs. Bernice, B.A. (acad.), Maryland Sch., Frederick, Md.
†Haanen, Della M., B.S.Ed. (prim.), Parker Elem. Sch., Chicago
Haas, Mrs. Ann Sensenig (acad.), Penna. Sch., Philadelphia
*Haaser, Augusta (Superv.), Colo. Sch., Colorado Springs
†Hackett, Mrs. Jean, R.N. (health), N. J. Sch., W. Trenton
Haddad, Iva Nell, M.A. (acad.), California Sch., Riverside
†Hadlock, Mrs. Stella, B.S. (Hd. Tch. voc.), Central N. Y. Sch., Rome
*Haines, Mrs. Margaret K. (acad.), W. Va. School, Romney, W. Va.
*Hajna, Mrs. Regina (acad.), Central N. Y. Sch., Rome
Halberg, David, B.A. (acad.), Am. Sch., W. Hartford, Conn.
†Haley, Mrs. Edna (acad.), Beverly School, Beverly, Mass.
†Hall, Celia, B.S. (acad.), Ga. Sch. for Negroes, Cave Spring
†Hall, Mrs. Charlotte, B.S. (prim.), Tennessee Sch., Knoxville
*Hall, Jonathan, M.A., Gallaudet College, Washington, D. C.
†*Hall, L.B., M.Ed. (Supt.), Oklahoma Sch., Sulphur, Okla.
Hall, Leonard M. (Vocational), Ontario School, Belleville, Ont.
*Hall, Percival, Jr., M.A. (Asst. to President), Gallaudet College, D. C.

†*Hall, Mrs. Tommy, B.S. (middle sch.), Okla. Sch., Sulphur, Okla.
*Hallman, Anna E. (advanced), Kansas State School, Olathe, Kan.
*Hamel, Clara A., M.Ed. (Principal), Rochester Sch., Rochester, N. Y.
†*Hammer, Helen L., B. S. (prim.), Parker Elem. Sch., Chicago, Ill.
Hammermeister, Frieda, M.Litt. (acad.), W. Pa. Sch., Pittsburgh
†Hammersla, Floyd, M.A., Day Class, Seattle, Wash.
†*Hammett, Mrs. Louise S., B.A. (superv.), Ala. Sch., Talladega
†Hammond, Marjorie, M.Ed. (adv.), Day Classes, Dearborn, Mich.
†Hampton, Anne Frances, B.A., Bennett Sch., Los Angeles
†Han, Naomi, M.S. (acad.), Lexington Sch., New York, N. Y.
Hana, Emil, M.A., Gallaudet College, Washington, D. C
†Hance, Mrs. Agnes (acad.), Lutheran Institute, Detroit, Michigan
Handler, Milton, M.A. (Psych.), Jr. H. S. 47, New York City
†Haney, Mrs. Mary, M.A., St. Gregory Sch., Chicago
†Hankins, Joseph A., M.A. (acad.), Illinois School, Jacksonville
Hanley, John F. (man. tr.), Clarke School, Northampton, Mass.
†*Hansen, C. P., B.S. (voc.), N. J. School, W. Trenton
†Hansen, Elizabeth (rhythm), Iowa Sch., Council Bluffs
†Hansen, Herdis, M.A. (acad.), Day Classes, Superior, Wisc.
†*Hansen, Nicolai, M.Ed. (voc.), N. J. School, W. Trenton
*Hanson, George E., B.S. (phys. ed.), Minnesota School, Fairbault
†Hanson, Grace, M.Ed. (acad.), Texas School, Austin
Hanson, Mrs. Josephine (acad.), Kentucky Sch., Danville, Ky.
†*Hanzlicek, Elizabeth (acad.), St. Joseph's Sch., New York City
†Hapke, Mrs. Ruth C., B.S., Day School, Long Beach, Calif.
Harbison, Mrs. Bleecker M. (acad.), N. C. School, Morganton
†Harbison, Mrs. Olive K., M.A. (interm.), Day Sch., Detroit, Mich.
†Hard, Lucy B., B.S.E., Parker Elem. Sch., Chicago, Ill.
Hardacker, Hazel, B.S. (acad.), Rochester School, Rochester, N. Y.
†Harding, Mrs. F. (acad.), Saskatchewan Sch., Saskatoon
†Hardy, Mrs. Frances, B.A. (acad.), R. I. Sch., Providence
Hardy, Mrs. Myrtle, B.A. (acad.), Day Class, Compton, Calif.
†*Haren Genevieve, B.S. (prim.), Ohio Sch., Columbus
†Harlow, Mrs. Cecile F. (adv.), Pa. Sch., Mt. Airy, Philadelphia
†Harlow, George W., B.A. (adv.), Pa. Sch., Mt. Airy, Phila.
†Harlow, Richard A., B.S. (voc.). Ohio School, Columbus
Harmon, Lolita, B.A., Hyde Pk. Blvd. Sch., Los Angeles, Calif.
†Harmon, Mrs. Therese, B.S., Day Sch., Long Beach, Calif.
†Harmony, Jean, B.S., M.A. (prim.), Day Sch., Youngstown, Ohio
†*Harms, John P., B.S. (voc.), New Jersey Sch., W. Trenton
†*Harms, Mrs. Virginia, M.A. (acad.), N. J. Sch., W. Trenton, N. J.
†Harmsen, Mrs. Chloris, M.Ed. (prim.), Day School, Detroit, Michigan
Harney, Jeanne, B.A. (acad.), De Paul Inst., Pittsburgh
†Harper, Mrs. Agnes C., B.A., Junior High Sch. 47, New York, N. Y.
†Harper, Mrs. Ivera, B. S. (acad.), Ala. Sch. Negro, Talladega
†Harper, Jean (acad.), Ontario School, Belleville, Ont.
†Harper, Marcia, B.A. (acad. & voc.), Georgia Sch., Cave Spring
*Harrell, Hattie (Dir.), Tucker-Maxon Oral Sch., Portland, Ore.
Harrington, Mrs. Florence, Day Class, Winona, Minn.
†Harrington, John D., M.A. (jr. high), Jr. H. S. 47, N. Y. C.
Harris, Mrs. Frances, M.E. (acad.), St. Mary's Sch., Buffalo, N. Y.
*Harris, Glenn I., M.A. (President), Montana School, Great Falls
†*Harris, Mrs. Isabel J., B.S. (acad.), La. Sch. for Negroes, Baton Rouge
†Harris, Louise, B.A. (prim.), N. Carolina Sch., Morganton
†*Harris, Nathan P., M.E. (Prin.), Horace Mann Sch., Roxbury, Mass.
†Harris, Norma, M.A. (presch.), Lexington Sch., New York City
Harris, Pauline B., B.S., Day School, Kansas City, Mo.
†Harris, Mrs. Shirley, B.S., Day Sch., Champaign, Ill.
†Harrison, Dema, B.A. (typ.-office prac.), Missouri Sch., Fulton
†Harrison, Mrs. Dorothy B., B.S. (acad.), N. C. Sch., Raleigh
†Harrison, Duane, B.A. (interm.), Utah School, Ogden, Utah
†Harrison, Elizabeth, B.A. (prim.), Missouri Sch., Fulton, Missouri

Harrison, Frank, M.A. (acad.), Jr. H. S. 47, New York City
†*Harrison, Lloyd A., M.A. (Supt.), Mo. Sch., Fulton, Mo.
†Harrison, Mrs. Maude, B.S. (primary), Texas Sch., Austin, Texas
†Harston, Mrs. Kay, B.A., Day Classes, Houston, Tex.
Hart, Father Maurice, B.A. (manual), Inst. Catholique, Montreal
Hartfelder, Mrs. Shirley R., B.A. (acad.), W. Pa. Sch., Pittsburgh
Harting, Mrs. Eleanor (acad.), Pa. Sch., Mt. Airy, Philadelphia
Hartl, William F., (Woodwk.), N. D. Sch., Devils Lake
Hartman, Mrs. Laila L., M.S., Day Class, Indianapolis, Ind.
†Hartman, John E. (voc.), N. J. Sch., W. Trenton
†Hartmann, Mrs. Martha S., B.S. (voc.), N. J. Sch., West Trenton
†Hartwell, Mrs. Mildred (acad.), N. J. Sch., West Trenton
Hartwig, J. William, M.A. (Asst., Clinic), Central Inst., St. Louis
Harvey, Mrs. Evelyn (acad.), St. Joseph Inst., Univ. City, Mo.
†Hase, Mrs. Margaret R., B.S., Day School, Newark, N. J.
Hashin, Mrs. Lucy, B.A., B.L.I., Day Class, Miami, Fla.
†Hashimoto, Mrs. I., (prim.), Mackay School, Montreal
†Hassell, Jerry, B.S. (acad.), Texas School, Austin
†Hasset, Mary Margaret, M.Ed. (acad.), Day Sch., Erie, Pa.
Hauch, Charles A., B.A. (interm.), De Paul Inst., Pittsburgh
Hauf, Mrs. Patricia, M.Ed. (acad.), St. Mary's Sch., Buffalo, N. Y.
†Hauser, Joan Ferguson, B.S., Bennett School, Los Angeles
†Hauserman, Norma, M.Ed., Day Classes, Lawndale, Calif.
†Haussler, Joyce, R.N. (health), N. J. Sch., West Trenton
*Hawkins, Mrs. Edyth V. (voc.), W. Va. School, Romney, W. Va.
†*Hawkins, Glenn R. (voc.), W. Va. Sch., Romney
Hawkins, Mrs. Ranier, B.A. (prim.), Western Pa. Sch., Pittsburgh
†*Hawkinson, Ruth V. (interm.), Minn. Sch., Faribault, Minn.
Hayek, Allen J., B.A. (acad.), Oregon Sch., Salem
†Hayer, Mrs. Beatrice, B.S., Day Class, Houston, Tex.
†Hayes, Claude, M.A., Day School, Denver, Colo.
Hayes, Claude S., Ph.D. (Dir. of Ed.), Jr. L. Sch., Atlanta, Ga.
Hayes, Gordon M., M.S. (Speech), Ore. Sch., Salem
Hayes, Mrs. Jacquelyn, B.A. (presch.), Ore. Sch., Salem
Haymaker, Martha, B.A., Wright Oral Sch., New York
Haynes, Harvey C. (phy. ed.), Washington Sch., Vancouver, Wash.
*†Haynes, Jack, B.A. (acad.), N. M. School, Santa Fe
†*Hays, Dorothy H., B.S. (acad.), Texas School, Austin, Texas
†*Hayward, Nancy (prim.), Jericho Hill Sch., Vancouver, B. C.
Hazelwood, O. E. (shoe repairing), Oregon State School, Salem
†Healy, Joseph E., M.A. (Supt.), Virginia School, Staunton, Va.
Healy, Mrs. Mabel, B.S. (home ec.) St. Mary's Sch., Buffalo, N.Y
†Healy, Marian, M.A. (acad.), Day School, Wausau, Wis.
†Hecht, Elizabeth, M.A. (phys. ed.), N. M. Sch., Santa Fe
Hedley, Helen, B.S., Jr. L. Sp. & Hear. Ctr., Birmingham, Ala.
†Heffernan, Mrs. Lois W., B.A., P. S. 40, Richmond, N. Y.
†*Hegle, Majorie (Superv. tchr.), Ontario School, Belleville, Ont.
Hehir, Richard, M.Ed. (deaf-blind), St. Mary's Sch., Buffalo, N. Y.
†Hehn, Yvonne (acad.), Michigan School, Flint, Mich.
†Heidinger, Virginia, M.S. (acad.), N. Y. School, White Plains
Heiner, Francis (acad.), Utah School, Ogden
†*Heinrichs, Mrs. Eunice L., M.A. (Prin.), A. G. Bell Sch., Cleveland
†Heintschel, Barney O. (woodwkg.), Texas School, Austin
Helbert, Ola, Day Classes, Mansfield, Ohio
†*Helen Louise, Sister, S.C., M.E. (acad.), De Paul Inst., Pittsburgh
†Hellekson, Ruth, B.A. (prim.), California Sch., Berkeley
Heller, Jean, B.S. (primary), Day School, Youngstown, Ohio
Helmle, Mrs. Lizabeth M. (nurs.), Am. Sch., West Hartford, Conn.
†*Heloise, Sister, S.C., M.A. (adv.), St. Rita Sch., Cincinnati, Ohio
†Helton, Richard, B.S. (acad.), Ind. Sch., Indianapolis
†*Hembrook, Margaret (interm.), California School, Berkeley, Calif.
Henchey, Agnes E., Nursery Sch., Pittsfield, Mass.

Henderson, W. A. (Prin.), Consolidated Negro Inst., Taft, Okla.
Henderson, W. E. (voc.), So. Carolina Sch., Spartanburg
†Hendricks, Evelyn, B.A. (acad.), West Va. Sch., Romney
Heney, Margaret (acad.), N. Y. School, White Plains, N. Y.
†Henkels, Milo, M.A. (Dean), Michigan School, Flint, Mich.
†Henri Joseph, Sister (oral), Inst. des Sourdes-Muettes, Montreal
Henriella, Sister Mary, O.S.F., Ph.B. (prim.), St. John's Sch., Milwaukee
Henry, Mrs. Iva (acad.), Easter Seal Presch., Phoenix, Ariz.
†Henry, Shermalee, B.S. (acad.), Oregon Sch., Salem
†Hensch, Mrs. Barbara, B.A. (acad.), N. J. Sch., West Trenton
†*Hensley, Jack Hoit, M.Ed. (interm.), Texas School, Austin, Tex.
†*Hensley, Mrs. Norma L., B.A. (prim.), Texas School, Austin
Herman, Corrine, B.Ed., Spalding School, Chicago
†Herman, Harry, B.S. (acad.), W. Va. Sch., Romney
Herman, Mrs. Laurette, M.A. (acad.), Lexington Sch., N. Y. C.
†Herndon, Marguerite M., B.A. (acad.), Ga. Sch., Cave Spring
Herritt, Edward E. (ass't. ptg.), Pa. Sch., Mt. Airy, Philadelphia
Herrold, Mary Dallas, B.A. (acad.), W. Va. Sch., Romney
†Herron, Margaret, B.S., Day School, Newark, N. J.
Hess, D. Wilson, B.A. (Psych.), Rochester Sch., Rochester, N. Y.
Hess, James (voc.), Maryland Sch., Overlea, Md.
†*Hester, Marshall S., M.A. (Supt.), N. Mex. Sch., Santa Fe, N.M.
†Hetzel, Mrs. Lee, B.Ed. (acad.), Wisconsin Sch., Delavan
†*Heuisler, Mrs. Georgiana (acad.), Day School, Baltimore, Md.
*Hibbs, Mrs. Nelda, B.S. (prim.), Florida Sch., St. Augustine, Fla.
Hickman, Mrs. Pearl, M.A., (acad.), Day Class, Pasadena, Texas
Hicks, Audrey, M.S. (Superv.), Day Classes, Houston, Texas
†Hicks, Doin, B.A. (acad. & Coach), Mo. Sch., Fulton
*Higgins, Francis C., M.S., Gallaudet College, Washington, D.C.
†Higgins, Leeah, B.S. (elem.), East Unit, Day Sch., Detroit, Mich.
†Higgs, Mrs. O. H. (acad.), Mackay School, Montreal, Quebec
†High, Harold E., B.S. (acad.), Sch., for Negroes, Raleigh, N. C.
†Highnote, Emmalee J. (acad.), Georgia Sch., Cave Spring
*Hilke, Mrs. Rosemary (acad.), Wash. Sch., Vancouver
†Hill, Mrs. Aline B., B.S., B.A. (voc.), Tenn. Sch., Knoxville
†Hill, Alvin, B.S., M.Ed. (Prin.), Ga. Sch. for Neg., Cave Spring
†Hill, Mrs. Delorese Y., B.A. (acad.), No. Car. Sch., Raleigh
Hill, Mrs. Edith M., M.A., Gallaudet College, Washington, D.C.
†Hill, Mrs. Marie L., B.A., N.C.T.D. (Act. Superv.), Am. Sch., Conn.
Hill, Marjorie, M.A. (acad.), New York School, White Plains
†*Hill, Mrs. Mary E. (sp. prep.), Nebraska School, Omaha
†*Hill, Mrs. Pearl, B.A. (prim.), Utah Sch., Ogden
Hill, Mrs. Pearl F. (acad.), Kentucky Sch., Danville
Hill, W. O. (shoe repairing), Arkansas School, Little Rock, Ark.
†Hilton, Mrs. V. M., B.S., Tex. Blind, Deaf, Orphan Sch., Austin
*Hines, Rudolph C., B.S., Gallaudet College, Washington, D. C.
†Hinman, Mrs. Constance M. (acad.), Pa. Sch., Mt. Airy, Phila., Pa.
†Hird, Harry J., M.Ed., Smouse School, Des Moines, Iowa
Hitch, Jeanette, M.A., Sp. & Hear. Center, Memphis, Tenn.
*Hoag, Ralph, M.A. (Prin.), Arizona School, Tucson, Arizona
†*Hobart, Marvel C. (acad.), Wisconsin School, Delavan, Wis.
†Hobbs, Mrs. Cloval, B.S. (acad.), Dallas Pilot Inst., Dallas, Tex.
†Hodge, Mrs. Hennie P., B.S. (acad.), Sch. for Negroes, Raleigh, N. C.
*Hodges, Mrs. Gertrude (interm.), Kansas School, Olathe, Kan.
Hodgkins, Beatrice, B.S. (dir. of activities), Lex. Sch., New York
Hodgson, Mrs. Faye, B.A. (acad.), Idaho School, Gooding
†Hodgson, John W. (vocational), Ontario School, Belleville, Ont.
*Hodnik, Joseph, B.S. (voc.), Kansas School, Olathe
†*Hodock, Irene, A.B. (librarian), Ind. School, Indianapolis, Ind.
Hodsom, Mrs. Margery, Day Class, Windsor, Ontario
†Hodson, Hazel E., M.A. (nursery), Bennett Sch., Los Angeles
†Hoeffler, Albertine, A.B., Jones Jr. High, Toledo, Ohio

*Hoff, Joel B., M.S. (acad.), Ind. School, Indianapolis
†Hoffman, Mrs. Barbara, B.S., Day School, Akron, Ohio
Hoffman, Loretta, B.S., Whittier Sch., Minneapolis, Minn.
†*Hoffmeister, Alfred J., M.Ed. (printing), Am. Sch., W. Hartford, Conn.
*Hoffmeyer, Ben E., M.A. (Acting Supt.), N. C. Sch., Morganton
Hoffmeyer, Claude B. (voc.), Kentucky Sch., Danville
Hoffmeyer, Mrs. Vera (activities), N. C. School, Morganton
†*Hofsteater, Howard T., M.A. (adv.), Illinois Sch., Jacksonville, Ill.
†*Hofsteater, Mrs. Marie, M.E. (prim.), Illinois Sch., Jacksonville
†Hogan, Loretta C., M.A. (elem.), Jr. H. S. 47, N. Y. C.
†Hogan, Mary Patricia, B.S., Day Class, E. Cleveland, Ohio
*Hogle, Eugene, B.A. (general shop), Fla. Sch., St. Augustine, Fla.
Hogle, Mrs. Lilly (voc.), Florida Sch., St. Augustine
†*Holcomb, Mrs. Marjoriebell S., B.A. (acad.), Tenn. Sch., Knoxville
†*Holcomb, Roy K., B.A. (adv.), Tenn. Sch., Knoxville
Holden, Myra (clothing), Penn. School, Mt. Airy, Philadelphia
†Holderness, Mrs. Bernice B., Hyde Pk. Blvd. Sch., Los Angeles
†Hollamby, Mrs. Harriet, M.A. (prim.), A. G. Bell Sch., Cleveland
†Holland, Bernice, M.A. (acad.), Mich. Sch., Flint, Michigan
†Hollenkamp, Mrs. Elizabeth C., M.A., Day School, Oakland, Calif.
*Holley, Minnie C., M.A. (acad.), W. Va. Sch., Romney
†*Holliday, M. W., M.Ed. (adv.), W. Penna. Sch., Pittsburgh, Pa.
*Holloman, Mrs. Evelyn (prim), W. Pa. Sch., Pittsburgh, Penna.
†Holmes, Mrs. Frances (acad.), Ala. Sch. for Negroes, Talladega
†Holmes, Mrs. Hazel, A.B. (acad.), Lincoln Sch., Toledo, Ohio
*Holmes, Mrs. Margaret (acad.), Washington Sch., Vancouver
Holmes, Marvin L., B.A. (tchr.), Roosevelt Sch., Edinburg, Tex.
†Holt, Alice M., B.S. (acad.), Davis School, Spokane, Wash.
†Holt, C. Jackson, B.A. (adv.), Va. Sch., Staunton, Va.
†Holt, Mrs. Frances, B.S. (acad.), Texas School, Austin
†Holt, Mrs. Geraldyne M., B.A. (acad.), Gallaudet Sch., St. Louis
†Holt, Mrs. Joyce (acad.), Ala. Sch. for Negroes, Talladega
†Holt, Mrs. Mary Morley, A.A. (prim.), Missouri Sch., Fulton
Holtel, Mrs. Antoinette (acad.), St. Rita Sch., Cincinnati
Holter, E. John, M.A. (acad)., California Sch., Riverside
†Holzinger, Mrs. Bessie S., B.A. (Prin.), Diamond Hd. Sch., Honolulu
*Honan, Bernardine E. (prim.), Nebraska School, Omaha, Neb.
†Hood, Mrs. Helen V., M.A. (Dir.), Day Sch., Alhambra, Calif.
Hoopingarner, Lyndall (acad.), Ind. School, Indianapolis
Hopkins, Louise, M.S. (research), Clarke Sch., Northampton
†*Hopkins, Mary T., M.A. (prim.), W. & E. Martin Sch., Philadelphia
Hord, Mrs. Martha C. (acad.), N. C. Sch., Morganton
†Hord, W. A., Jr., B.A. (acad.), N. C. Sch., Morganton
†*Hornsby, Exa (rhythm), Texas School, Austin, Texas
†*Hornsby, Leah (prim.), Texas School, Austin, Texas
Horsfield, June, Day School, Kansas City, Missouri
†Horton, Mrs. Mozelle K. (interm.), N. C. School, Morganton
†Horwin, Evalyn R., B.S. (acad.), Penna. Sch., Philadelphia
†Hoshor, Margaret, B.S. (Dir. deaf-blind), N. Y. Inst. for Blind.
†Hosman, Mrs. Mabel, B.A. (adv.), Neb. Sch., Omaha, Neb.
*Houchin, Mildred, M.A. (interm.), Maryland State Sch., Frederick
Houchins, Mrs. Josephine (acad.), Virginia Sch., Staunton
†Hough, Marion, B.S., Day School, Newark, N. J.
†Houghton, Mrs. Louise, B.S., East. Unit, Day Sch., Detroit
†*Houston, Mrs. Hattie C. (prim.), La. Sch., Baton Rouge, La.
†Hovland, Eunice, B.A. (acad.), So. Dak. Sch., Sioux Falls
†Hovland, Howard, B.A. (acad.), So. Dak. Sch., Sioux Falls
†Howard, Cyril F., B.S.Ed. (shop), Parker Elem. Sch., Chicago
*†Howard, Mrs. Helen W., M.A., A. G. Bell Sch., Cleveland, Ohio
†*Howard, Mrs. Lois (prim.), Alabama School, Talladega
Howard, Roy, M.A. (Dir. Sp. Ed.), Day Class, Seattle, Wash.
Howden, Mildred, Day Class, Orosi, California

†Howell, Mrs. L. C. (prim.), Alabama Sch., Talladega, Alabama
*Howell, Mrs. Ona R., B.S.Ed. (acad.), California Sch., Riverside
†Howes, Esther C., M.S. (deaf-oral), Chicago Voc. Sch., Chicago
†*Hoxie, James A., M.A. (Prin.), Wash. Sch., Vancouver
†Hoyme, Martha, B.A. (acad.), South Dakota Sch., Sioux Falls
*Hritz, Mrs. Ann S. (acad.), Calif. Sch., Riverside
Hubbard, Rowena, M.S.W. (Child Guid. Couns.), Ill. Sch., Jacksonville
†Hubble, Mrs. Grace D., M.S. (prim.), Michigan School, Flint, Mich.
Hudgins, Clarence, Ph.D. (research), Clarke Sch., Northampton
Hudnut, Ruth A., M.A. (Presch.), Wash. Hear. Soc., Washington, D. C.
*Hudson, Mrs. Doris Huff, B.A. (prim.), Tenn. Sch., Knoxville, Tenn.
*Hudson, Mrs. Helen B., B.Ed. (acad.), Fla. Sch., St. Augustine
Hudson, JoAnna, M.A., Day School, Cincinnati, Ohio
*†Hudson, Mrs. Le Nora, B.A. (voc.), Oklahoma Sch., Sulphur, Okla.
†Hudson, Mrs. Pansy, B.S. (acad.), Kansas School, Olathe
†*Huff, Mrs. Anna H., M.A. (adv.), Louisiana Sch., Baton Rouge
†Huff, David, M.A. (voc.), Minnesota Sch., Faribault
†*Huff, Kenneth F., M.A. (Prin.), Louisiana Sch., Baton Rouge
†Huffman, Willehmine (senior), Ontario School, Belleville, Ont., Can.
†Hughes, Dorothy, B.A. (acad.), Day School, Jersey City, N. J.
†Hughes, Mrs. Edna J., B.S. (acad.), Miss. Sch. for Neg., Jackson
*Hughes, Frederick H., M.A., Gallaudet College, Washington, D. C.
Hughes, Mrs. Grace (lower div.), Iowa Sch., Council Bluffs
Hughes, Mrs. Lena (nursery), Central N. Y. School, Rome, N. Y.
†Hughes, Mrs. Willie Ruth, B.A. (acad.), Ga. Sch., Cave Spring
Hummell, Mrs. Gerttge (voc.), Sch. for the Deaf, Halifax, N. S.
†Humphreys, Mrs. D., M.S. (acad.), Tex. Blind, Deaf, Orph. Sch., Austin
†Hunt, E. Aleen, M.S., Sp. & Hear. Cl., U. of Utah, Salt Lake City
†Hunt, Catherine M., M.A. (elem.), Jr. H. S. 47, N. Y. C.
†Hunt, Gladys M., R.N. (health), N.J. Sch., W. Trenton
†Hunt, Mrs. Norene, B.S. (middle sch.), Oklahoma Sch., Sulphur
*Hunziker, Byron E., B.S. (acad.), Fla. Sch., St. Augustine, Fla.
*Hurd, Uel (voc), Kansas School, Olathe, Kan.
†*Hurst, Mrs. Lola, B.S. (primary), Alabama School, Talladega, Ala.
Huston, Forrest (acad.), Iowa Sch., Council Bluffs
†Hutchins, Charlene, B.S. (voc.), Ga. Sch. for Neg., Cave Spring
Hutchinson, Frank, B.S. (voc.), Va. Sch., Staunton
†Hutchinson, Mrs. Lillian, M.A. (interm.), Day Sch., Detroit
Hutchinson, Mrs. Meda, B.S. (Librarian), Virginia Sch., Staunton
†Hutchinson, Mrs. Verna (acad.), Ontario Sch., Belleville, Ont.
Hutton, Lonnie (voc.), Ala. Sch. for Negroes, Talladega
†Hyatt, Mrs. Carolyn, B.A. (acad.), S. C. Sch., Spartanburg
Hyatt, E. C., B.S. (superv. sp. ed.), Day School, Canton, Ohio
*Igleheart, Mrs. Betty, M.A., Calif. Sch., Berkeley
†Imboden, Mrs. Jean C., M.A. (prim.), Illinois School, Jacksonville
*Inez Mary, Sister, S.C., B.S. (Ext.), De Paul Inst., Pittsburgh
†*Ingle, Mrs. Mary Hughes, M.A. (acad. Prin.), Mo. Sch., Fulton
†Inkster, Isabel (Prin.), Day Sch., Montreal, Que.
Inman, Mrs. Betty, M.A., John Tracy Clinic, Los Angeles
†Irgins, Mrs. Betty L., B.A. (acad.), N. J. Sch., W. Trenton
*Irvine, Mrs. Demma E. (acad.), Ore. State School, Salem
†*Irwin, Mrs. Jim C. (prim.), Georgia School, Cave Spring, Ga.
Irwin, John A., M.A. (Dir.), Sp. & Hear. Ctr., Memphis, Tenn.
†Isaacs, Ruth (lower div.), Iowa Sch., Council Bluffs, Iowa
†Israel, Florence D., B.A. (adv.), Georgia Sch., Cave Spring
Jackman, Mrs. Edna V., (voc.), Ontario Sch., Belleville, Ont.
*Jackson, Eileen, M.S. (acad.), Calif. Sch., Berkeley
*Jackson, Helen (acad.), Louisiana School, Baton Rouge
Jackson, Jesse W. (Superintendent), Nebraska School, Omaha, Neb.
Jackson, Mrs. Joann (acad.), Penna. School, Philadelphia
†Jackson, Roger, B.A. (art), Day School, Newark, N. J.
†Jacob, George, B.S. (voc.), De Paul Inst., Pittsburgh

†*Jacobs, Leo, B.A. (advanced), California School, Berkeley, Calif.
†Jacobs, Mrs. Mabel, East Unit, Day Sch., Detroit, Mich.
†*Jacobson, Casper, B.A., (interm.), Ohio Sch., Columbus
†Jacobson, Francis C. (voc.), Iowa School, Council Bluffs
†Jacobson, Mrs. Oleta, B.S. (prim.), Ohio Sch., Columbus
*Jaeger, Gene T., M.A. (acad.), Calif. Sch., Riverside
†Jahnke, Mrs. Mary Ann, B.E. (acad.), Neeskara Binner Sch., Milwaukee
†Jahr, Elaine B., B.S. (nursery), Day School, Detroit, Michigan
Jalbert, Brother Romeo (voc.), Inst. Catholique, Montreal
James, Clair, B.F.A. (voc.), Lexington Sch., New York City
†James, W. Calton, B.A., Sonoma State Home, Eldridge, Calif.
James-Lorene, Sister, B.A. (acad.), St. Joseph Inst., Univ. City, Mo.
James, Mrs. Virginia (acad.), Fla. Sch., St. Augustine
James, Vivian, M.A., John Tracy Clinic, Los Angeles, Calif.
†Jamison, Francis A., M.A. (shops), De Paul Inst., Pittsburgh, Pa.
†Jandreski, Mrs. Phyllis, B.S. (interm.), Michigan Sch., Flint
Jane Bernadette, Sister, S.C. (acad.), St. Rita Sch., Cincinnati
†Jankowski, Mrs. Alma, Day School, Wausau, Wisconsin
†Janson, Cornelius L., B.S. (voc.), De Paul Inst., Pittsburgh
Jarvesoo, Mrs. Aino, M.A. (crafts), Clarke Sch., Northampton, Mass.
*Jarvis, Mrs. Mae, B.A. (acad.), Wash. Sch., Vancouver
*Jayne, Gladys G., B.A. (sup. tchr.-rhythm), Tenn. Sch., Knoxville.
†Jaynes, Mrs. Jenniebelle, B.A. (acad.), Day Sch., Moline, Ill.
†Jeanne Albertine, Sister (oral), Inst. des Sourdes-Muettes, Montreal
Jeanne, Ernestine, Sr. (non-oral), Inst. des Sourdes-Muettes, Montreal
*Jeanne. Sister M., C.S.J., B.A. (adv.), Boston Sch., Randolph, Mass.
Jeanne d'Arc, Sister, B.A. (acad.), St. Joseph Inst., Univ. City, Mo.
†Jeffers, Jamie, B.S., Day Class, Houston, Tex.
†Jefferson, Mrs. Sonia, M.S. (voc.), Sch. for Negroes, Baton Rouge
*Jenkins, Mrs. Dora (voc.), Florida Sch., St. Augustine
Jennings, Albert C. (upholstery), Arkansas Sch., Little Rock
†Jennings, Mrs. Christine, B.A., Day Sch., Alhambra, Calif.
Jennings, Mrs. Opal L. (Librarian), Iowa Sch., Council Bluffs
†Jensen, Agnes, M.A. (all grades), Day Sch., Kenosha, Wisconsin
Jensen, Donald (voc. & acad.), Utah Sch., Ogden
†*Jensen, Ruth, M.Ed. (prim.), Day Sch., Portland, Oregon
†Jesse, Adeline, M.A. (Soc. Worker), Day School, Denver, Colo.
†Jeter, Nan, B.A. (Asst. Prin., prim.), N. C. Sch., Morganton
Jex, J. Lorin, M.A., Sp.&Hear. Clinic, Brigham Young U., Provo, Utah
*Joanna, Sister Mary, C.S.J. (prim.), Boston Sch., Randolph, Mass.
†*Jochem, Charles M., M.A. (Supt.), N. J. Sch., W. Trenton, N. J.
†Johannes, Irene E., B.A., Parker Elem. Sch., Chicago
†*John Agnes, Sister, S.C., M.E. (acad.), De Paul Inst., Pittsburgh
John Alice, Sister (acad), St. Mary's Sch., Buffalo, N. Y.
John-Francis, Sr., (acad.), St. Gabriel's Sch., Santurce, P. R.
†Johnson, Mrs. Alma H., Day Sch., Racine, Wisconsin
†Johnson, Mrs. Caroline, A.B. (presch.), Day Sch., Dayton, Ohio
*Johnson, Edwin T., B.A. (voc.), Minnesota Sch., Faribault
†Johnson, Mrs. Elaine W., M.A. (acad.), Va. St. Sch., Hampton
Johnson, Elizabeth, B.S. (Librarian), Ill. Sch., Jacksonville
†Johnson, Mrs. Emma S. (phys. ed.), Illinois School, Jacksonville, Ill.
*Johnson, Franc E. (voc.), Tennessee Sch., Knoxville
Johnson, Mrs. Gladys (voc.), Arizona School, Tucson
†Johnson, Mrs. Hazel I., B.S., Day Sch., Detroit, Mich.
†Johnson, James T., B.S. (voc.), N. C. Sch., Raleigh
Johnson, Kathleen, M.A. (acad.), Lexington Sch., New York City
†Johnson, Mrs. L. A., M.S., Tex. Blind, Deaf, Orphan Sch., Austin
Johnson, Lorna, B.S. (acad.), Central N. Y. Sch., Rome, N. Y.
†Johnson, Mrs. Margaret, M.A., Day Class, Columbus, Ohio
†Johnson, Mrs. Margaret V., M.A. (interm.), Va. Sch., Hampton
†Johnson, Marion, B.A. (prep.), Nebraska School, Omaha
Johnson, Mrs. Marion P. (acad.), Am. Sch., West Hartford, Conn.

†Johnson, Mrs. Patricia C., M.Ed. (acad.), Am. Sch., W. Hartford
†Johnson, Theresa, M.A. (Psy.), Bennett Sch., Los Angeles
Johnson, Mrs. Vera, B.A. (acad.), Day Sch., Sioux City, Ia.
*†Johnson, William A., B.A. (acad.), Ill. Sch., Jacksonville
Johnston, Mrs. Beverly, B.S. (voc.), W. & E. Martin Sch., Philadelphia
Jones, Mrs. Berry Louise, B.A., Dallas Pilot Inst., Dallas, Tex.
†Jones, Carrie, B.A., Day School, Columbus, Ohio
Jones, Christina, M.A. (lower sch.), Clarke School, Northampton, Mass.
†Jones, Clarence, B.A. (voc.), Central N. Y. Sch., Rome, N. Y.
†Jones, Mrs. C. R., B.S. (Lib.), Va. St. Sch., Hampton
†Jones, Mrs. Diane B., B.E. (acad.), Ward Sch., Chicago
†Jones, Mrs. Dorothy (prim.), Alabama School, Talladega, Ala.
†Jones, Earl W. M.A. (acad.), Michigan Sch., Flint, Michigan
*Jones, Mrs. Evelyn (home ec.), Tennessee School, Knoxville, Tenn.
Jones, Mrs. Frances G. (voc.), N. C. Sch. for Negro, Raleigh
†*Jones, Gregory, M.S. (acad.), Ind. Sch., Indianapolis
†Jones, Harriet B., M.A., Jr. League Sch. Sp. Corr., Atlanta, Ga.
†*Jones, Mrs. Jessie Forbes (prim.), Georgia School, Cave Spring, Ga.
†Jones, Kate-Helen, B.A. (adv.), Day School, Newark, N.J.
†Jones, Lillie (acad.), Miss. Sch. for Negroes, Jackson
†*Jones, Mrs. Lillian R., M.A. (Superv. Tch.), La. Sch., Baton Rouge
*Jones, Mrs. Margaret, B.S. (lower div.), Iowa Sch., Council Bluffs
†Jones, Marlin, M.S., Day Class, Nashville, Tennessee
*Jones, Ogwen E. (acad.), Washington School, Vancouver, Wash.
Jones, Richard M., B.A. (phys. ed.), Western Penna. Sch., Pittsburgh
†Jones, Roma, B.S. (voc.), W. & E. Martin Sch., Philadelphia
†Jones, Rose S., M.A., Lane Tech. High Sch., Chicago, Ill.
*Jones, Uriel C., M.S. (voc. Prin.), Tenn. Sch., Knoxville
†Jones, Mrs. Vane (beginners), Day Sch., Kansas City, Mo.
†Jordan, Claryce C., B.A. (acad.), La. Negro Sch., Baton Rouge
†*Jordan, Edith (voc.), Illinois School, Jacksonville, Illinois
Jordan, Min. (nutr. & health), Suffolk School, Lake Ronkonkoma, L. I.
*Jordan, Ralph, B.A. (acad.), California Sch., Berkeley
†Joseph, Mrs. Pauline B., M.S., Tulane Univ., New Orleans
†Joslin, Nora, M.A., Willard School, Cleveland, Ohio
Judd, Mrs. Mary Belle (acad.), Dallas Pilot Inst., Dallas, Tex.
Judd, Mrs. Rosalind B., B.S., Day School, Minneapolis, Minnesota
Julia Seton, Sister, S.C. (art), St. Rita Sch., Cincinnati
†Julie, Sister (voc.), Inst. des Sourdes-Muettes, Montreal, Que.
†Justina, Sister M., S.C., M.E. (acad.), De Paul Inst., Pittsburgh, Pa.
Jutras, Bro. Jules, B.C. (oral), Inst. Catholique, Montreal, Que.
Jutras, Bro. Maurice, B.S. (oral.), Inst. Catholique, Montreal, Canada
Kahn, David P., Ph.D. (Psych.), Lexington Sch., New York, N. Y.
†Kain, Frances, B.Ed. (presch., prim.), Day Sch., LaCrosse, Wisc.
†Kaiser, Roy, B.S. (acad.), Lutheran Inst., Detroit, Mich.
*Kalal, Mrs. Emelie O., B.A. (acad.), Fla. Sch., St. Augustine
Kamp, John, M.S. (Prin.), Elim Christian Sch., Worth, Ill.
†Kane, Mrs. Helen, B.S. (acad.), N. J. School, W. Trenton, N. J.
*Kannapell, Mary E., B.A. (acad.), Kentucky Sch., Danville
†Kantor, Mrs. Mona F., B.A., Bennett Sch., Los Angeles, Calif.
Kaplan, Mrs. Harriet, B.S., Day School, Minneapolis, Minn.
*Karbach, Mrs. Helen M. (acad.), Penn. Sch., Mt. Airy, Philadelphia
†Karus, Mrs. Isabel, B.S., Lutheran Inst., Detroit, Mich.
†Kasnitz, Fannie R., M.S. (Sr. High), Manual Arts, Los Angeles
*Kastel, Oliver A., B.S. (printing), Wash. Sch., Vancouver, Wash.
Kateri, Sister M., MHSH (acad.), St. Gabriel's Sch., Puerto Rico
Kaufman, Mrs. Dorothy F., M.S. (Psych.), Ill. Sch., Jacksonville
†Kaufman, Ethel, M.A. (acad.), N. J. Sch., W. Trenton
†Kearney, Mrs. Elizabeth C., Hyde Pk. Blvd. Sch., Los Angeles, Calif.
†Kearney, Helen, R.N., M.Ed. (Dir.Health Ed.), N.J. Sch., W. Tren.
†Keating, Mrs. Edith W., B.A. (prim.), Ill. Sch., Jacksonville, Ill.
Kebschull, Allen C., B.S. (acad.), Luth. Sch., Mill Neck, N. Y.

†Keele, Delia, B.A. (acad.), Day Class, Houston, Texas
†Keeler, Helen M. (junior), Ontario Sch., Belleville, Ont.
†Keene, Henry, B.S. (voc.), Ga. Sch. for Negroes, Cave Spring
†Kehr, Barbara, B.S., Day Class, Madison, Wisconsin
†Keirn, Karris, B.A., Bennett School, Los Angeles, Calif.
†Keith, Mrs. Virginia M. (acad.), Mississippi Sch., Jackson
†Keizer, Lois Ruth, M.A. (prim.), A. G. Bell Sch., Cleveland, Ohio
Kelly, Agnes M. (Aud. Tech.), St. Joseph's Sch., New York City
†Kelly, Eileen, M.S. (acad.), W. & E. Martin Sch., Philadelphia
†Kelly, Elizabeth, B.A., P. S. 40, Richmond, New York
†*Kelly, Mrs. Lois T. (applied arts), Missouri Sch., Fulton, Mo.
*Kelly, Mary D., B.A. (acad.), Western Penna. School, Pittsburgh
*Kelly, Mrs. Sally, B.S. (acad.), Calif. Sch., Riverside
†Kelsey, Mrs. Martha (interm.), Wisconsin School, Delavan, Wisc.
*Kendall, Edith F., Class for Deaf, Springfield, Mass.
†*Kendall, Mrs. Laura, B.A. (interm.), Austine Sch., Brattleboro, Vt.
†Kenduck, Harry L., (printing), Jr. H.S. 47, New York, N. Y.
Kenefick, Sara Ellen, M.A. (acad.), Day Classes, Sacramento, Calif.
†*Kennard, Mrs. Marie, B.S. (Superv., Tchr.), Ga. Sch., Cave Spring
†Kennebeck, Ruth, B.S., Day School, Denver, Colorado
†Kennedy, Eloise, M.A. (Superv.), Ill. Sch., Jacksonville
†Kennedy, Everett (voc.), Ohio School, Columbus, Ohio
†Kennedy, Jeanne, B.S., Day School, Erie, Pa.
†*Kennedy, Mrs. Lydia B. (interm.), R.I. School, Providence, R.I.
Kennedy, Margaret, B.A. (mid. sch.), Clarke Sch., Northampton,
*Kennedy, Mrs. Mildred S. (acad.), Tucker-Maxon Sch., Portland, Ore.
*Kennedy, Paul T., M.A. (acad., Coach), N. Y. Sch., White Plains
Kennedy, Thomas R., B.A. (adv. & phy. ed.), Pa. Sch., Mt. Airy, Phila.
†Kenny, Virginia A., M.Ed. (acad.), Horace Mann Sch., Boston, Mass.
†*Kent, Alice, A., M.A. (superv.), Day Classes, East Cleveland, Ohio
*Kent, Margaret S., M.A. (head tchr.), Md. Sch., Frederick
†*Kepler, M. Adele (prim.), Illinois Sch., Jacksonville, Illinois
†Kerley, Mrs. Harriet L., M.A. (elem.), Jr. H.S. 47, N. Y. C.
*Kerr, Mrs. Edna, B.A. (primary), Fla. Sch., St. Augustine, Fla.
†*Kerr, Marcus M., M.Ed. (acad.), New Jersey Sch., West Trenton
Kerr, Thomas, B.S. (voc.), S. C. Sch., Spartanburg
†*Kesert, Mrs. Edith (interm.), California School, Berkeley, Calif.
Kessler, Mrs. Evelyn (voc.), Virginia Sch., Staunton
Kesselman, Ruth, B.S. (deaf-blind), Ia. Sch., Council Bluffs
†*Kesting, Rev. Philip A., B.A., B.S. (adv.), St. Rita Sch., Cincinnati
Ketcheson, Nettie . (voc.), Ontario School, Belleville, Ontario
†Ketchum, Clyde, B.A. (voc.), South Dakota Sch., Sioux Falls
*Key, Elizabeth B., B.A. (crafts), W. Pa. School, Pittsburgh, Pa.
†Keys, John, Ph.D. (Dir.) Sp. & Hear. Clinic, U. of Okla., Okla. City
†Kiefer, Mrs. Helen E., A.B., Lincoln Sch., Toledo, Ohio
*Kiehne, Albert H. (voc.), N. Y. Sch., White Plains, N. Y.
Kier, Eugene A. (printing), Penn. Sch., Mt. Airy, Philadelphia
Kier, Mrs. Josephine (clothing), Pa. Sch., Mt. Airy, Phila.
†Kietrys, Mrs. Alice, B.E. (prim.), A. G. Bell Sch., Chicago
Kilbourn, Candace A. (nurs.), Am. Sch., West Hartford, Conn.
*Kilcoyne, Catherine (interm.), Kansas Sch., Olathe, Kan.
*Killebrew, Mrs. Louise (acad.), Kentucky Sch., Danville, Ky.
†*Killingsworth, Cornelia, M.A. (prim.), W. Pa. Sch., Pittsburgh, Pa.
†*Killorin, Mrs. M. Adelaide (Superv. tchr.), Va. Sch., Staunton, Va.
Kimball, Amo, B.S. (acad.), Maine School, Portland
Kimble, Mrs. Elizabeth C., M.A. (Audio), Jr. L. Sch. Sp. Corr., Atlanta
*Kimbro, Lillian (acad.), Arkansas School, Little Rock, Arkansas
†Kincaid, Sue, B.S. (acad.), Oklahoma Sch., Sulphur, Okla.
†Kind, Mrs. Lily, B.A. (acad.), Day Classes, Seattle, Wash.
*King, Mrs. Jane (primary), Florida School, St. Augustine, Fla.
*King, Mrs. Nell (acad.), West Virginia School, Romney, W. Va.
King, Rella, M.A., Cleveland Hear. & Sp. Center

King, Mrs. Virginia, B.A. (typing), Florida Sch., St. Augustine
*King, Willa Mae, B.A. (adv.), California School, Berkeley, Calif.
†Kingsley, Anna M. (prim.), Illinois Sch., Jacksonville, Ill.
†Kingsolver, Mrs. Lucille, B.S. (acad.), Colo. Sch., Colorado Springs
*Kingston, Mrs. Mary (acad.), St. Joseph's School, N. Y. C.
Kinnaird, Angie (acad.), Kentucky School, Danville, Ky.
Kirby, Davis (paint.), Pa. Sch., Mt. Airy, Philadelphia, Penna.
Kirby, Mrs. Gladys (power machine op.), Penn. School., Mt. Airy
Kirchhoff, Mrs. Lucille, M.A. (Superv.), Day Sch., Ferndale, Mich.
†Kirchner, Evelyn M., M.A., A. G. Bell School, Chicago, Ill.
†Kirk, Louise, B.S., M.A. (interm.), Ohio Sch., Columbus
†Kirk, Mrs. Margaret, B.S. (acad.), De Paul Inst., Pittsburgh
Kirkham, Mary (typwr.&hairdressing), Saskatchewan Sch., Saskatoon
*Kirkley, James R., M.A. (head tchr.), Colo. Sch., Colo. Springs
†*Kirkpatrick, Mrs. Mildred, B.S. (lower sch.), Okla. Sch., Sulphur
†Kirksey Mrs. Barbara, B.S. (acad.), N. Carolina Sch., Morganton
†Kirksey, Barbara L., B.S. (acad.), Lexington Sch., New York City
†Kirmis, Genell, B.A. (acad.), South Dak. School, Sioux Falls
Kiser, Ralph (phys. ed.), Virginia School, Staunton
*Kitchen, Patricia, B.S. (acad.), Calif. Sch., Riverside
Kleckner, Mrs. Eleanor, B.S. (acad.), Iowa School, Council Bluffs
Kleffner, F. R., Ph.D. (Asst. Dir. Sp. Dept.), Central Inst., St. Louis
†*Klein, John A., B.A., LL.D. (Supt.), Evan. Luth. Inst., Detroit, Mich.
†Klein, Mildred (acad.), South Dakota School, Sioux Falls
†*Klenke, Rev. Paul F., B.A. M.Ed. (Prin.), St. Rita Sch., Cincinnati,
†*Kline, Thomas K., M.S., M.A. (Supt.), Ill. Sch., Jacksonville
†Kline, Samuel B., B.S. (voc.), A. G. Bell Sch., Cleveland, Ohio
†Kludy, Hazel, M.A. (acad.), Michigan School, Flint, Michigan
Knaack, Mrs. Patricia, B.S. (acad.), Day Sch., Detroit, Mich.
Knecht, Margaret, B.A., Day Class, Muncie, Indiana
†Knight, Marion, M.A., Davis School, Spokane, Wash.
†Knight, Naomi, B.M.E. (prim.), Missouri School, Fulton
†*Knight, Mrs. Octavia B., M.A. (acad.), Va. State Sch., Hampton
*†Knochenmus, Reana (acad.), South Dakota Sch., Sioux Falls
*Knoderer, Mrs. Emily, B.A. (prim.), Gough Oral Sch., San Francisco
Knowles, Mrs. Inez B. (acad.), Fla. Sch., St. Augustine
†Knudson, Kathleen, B.S. (acad.), Day Sch., Green Bay, Wisconsin
Knueven, Rita, B.A. (acad.), St. Joseph's Sch., New York City
Knutson, Harriet, B.A. (phys. ed.), Arizona Sch., Tucson
Koehler, Mrs. Virginia, B.A. (nurs.), Cent. N. Y. Sch., Rome
†Kohls, G., M.A. (Jr. & Sr. H. S.), Day Sch., Kalamazoo, Mich.
Kolander, Raymond, B.S. (acad.), Montana Sch., Great Falls
†Koncar, Mrs. Helen (presch.), Day School, Minneapolis, Minnesota
*Koob, Ethel M., M.S. (Dean of Girls), Ind. School, Indianapolis
†Koonse, Mrs. Betty J., B.S. (acad.), Ind. Sch., Indianapolis
Kopas, Joseph T., B.A. (acad.), W. Va. Sch., Romney
†Koppele, Gerald, M.A., Jr. High Sch. 47, New York
*Koppius, Mrs. Marcella H., B.A. (acad.), Ky. Sch., Danville
*Kowalewski, Felix, B.A. (voc.), California Sch., Riverside
†*Koziar, Stephen W., M.A. (interm.), Missouri School, Fulton, Mo.
†Koziar, Anna, B.S. (acad.), Missouri Sch., Fulton
Kraft, Mrs. Dorothy, M.A. (acad.), Lexington School, N. Y. C.
†*Krallman, Esther D., B.S. (acad.), Gallaudet Sch., St. Louis, Mo.
Kramish, Leonard, M.A., Morey Jr. H. Sch., Denver, Colo.
†Krehbiel, Mrs. Gertrude, B.S. (acad.), Kans. Sch., Olathe
†Kreidel, Elizabeth C., B.A. (voc.), Jr. H. S. 47, New York City
†Kress, Mrs. Eunice, B.S. (acad.), Ind. Sch., Indianapolis
Kricheff, Mrs. Marjorie, B.S. (acad.), Pa. Sch., Philadelphia
†Kronemer, Sylvia, B.S. (interm.), Day School, Arkon, Ohio
†Krowchenko, Rhoda (acad.), Jericho Hill Sch., Vancouver, B. C.
*Krug, Walter J., M.A., Gallaudet College, Washington, D. C.
†Kubis, John, B.A. (adv.), N. C. School, Morganton, N. C.

*Kubotsu, Teruko, B.A. (Lib.), California Sch., Riverside
†Kugel, Mrs. Alice, B.A., Oral School, Sioux City, Iowa
Kuhlman, Norman, B.A., Day School, Sacramento, Calif.
†Kukkonen, Mrs. Joan, M.A. (acad.), Lexington Sch., New York City
Kukleski, Audrian M., B.A. (acad.), W. Va. Sch., Romney
†Kulakofsky, Mrs. Carolyn, Lake Co. Presch., Hammond, Indiana
Kulick, Isabel R., M.A. (acad.), New York Sch., White Plains
†Kurata, Mrs. Chiyono, B.Ed. (acad.), Diamond Hd. Sch., Honolulu
†Kurtz, Mrs. Clara (voc.), Missouri School, Fulton
*Kuster, Amelia D. (intermed.), Nebraska School, Omaha, Neb.
*Kuster, Mabel (domestic art), Nebraska School, Omaha, Nebr.
†*Labenske, Mrs. Alta (prim.), Texas School, Austin, Texas
Laberge, Bro. Yves, B.S. (oral), Inst. Catholique, Montreal, Que.
†Lacy, Mrs. Marcella C., B.Ed. (acad.), Diamond Hd. Sch., Honolulu
*Ladner, Emil Stephen, B.A. (adv.), Calif. School, Berkeley, Calif..
Ladner, Mrs. Mary, B.A. (adv.), California School, Berkeley
Laflamme, Bro. Hermenegilde, B.C. (shoema.), Inst. Catholique, Montreal
†LaFountaine, Lewis C., B.S., (interm.), Ohio Sch. Columbus
†Lahn, Nathan, B.A. (phy. ed.), Iowa School, Council Bluffs, Ia.
*†Laird, Margaret M., B.S., Smouse School, Des Moines, Iowa
Lake, Diane (acad.), Washington State Sch., Vancouver
†*Lamb, Alfred J., M.A., M.Ed. (Prin.), Ind. Sch., Indianapolis
†*Lamb, Mrs. Elvira, M.A. (Prin.), N. J. Sch., Trenton
*Lamb, Gladys E. (acad.), Am. Sch., W. Hartford, Conn.
Lamb, Marion Hope (adv), Penn. Sch., Mt. Airy, Philadelphia, Pa.
†*Lambert, Pearl, B.S.Ed., M.A. (voc.), Ohio Sch., Columbus
Lancaster, Mrs. Marion (acad.), S. C. Sch., Spartanburg, S. C.
†Landau, Nettie A., M.A. (voc.), Idaho School, Gooding, Idaho
*Landers, Addie L. (acad.), Maine School, Portland, Maine
†Landesberg, Mrs. Sara, M.A., Jr. H. S. 47, N. Y. C.
Landman, Patricia, M.A. (acad.), Lexington Sch., New York City
†Lane, Mrs. Elnora, B.S. (interm.), Va. St. Sch., Hampton
Lane, Mrs. Helen, Ph.D. (Prin., Psy.), Central Inst., St. Louis
†*Lane, Kenneth, M.A. (acad. & phys. ed.), Wash. Sch., Vancouver
†*Lane, Richard K., M.A. (Superv., aud. tr.), Fla. Sch., St. Augustine
Lang, Anne Margaret, B.A., St. Gregory Day Sch., Chicago
*Lang, George M. (baking), N.Y. School, White Plains, New York
*Langdon, Mrs. Marcia (lower sch.), Clarke Sch., Northampton
*Lange, Keith F., B.S. (voc. agric. man.), Oregon Sch., Salem
†Lanham Mrs. Isabel (prim) Missouri Sch. Fulton
†Lankford, Mrs. Sybil R., B.S. (prim.), Texas School, Austin, Texas
Lanphear, Mrs. Emily, B.A., Day Class, Ceres, Calif.
Lapp, M. (acad.), Jericho Hill School, Vancouver, B. C.
Laramie, Mrs. Dora, B.S. (acad.), Utah School, Ogden
†Large, Emma C., B.S. (acad.), N. J. Sch., W. Trenton
Larr, Alfred, Ph.D. (Audiologist), Calif. Sch., Riverside
*Larsen, Harold C., B.A. (boys' voc.), Ind. School, Indianapolis
*Larsen, Mrs. Martha, B.S. (acad.), Ind. Sch., Indianapolis, Ind.
†Larson, Alfred, B.S. (acad.), Day Sch., East St. Louis, Ill.
†Larson, Mrs. Edna (prim.), East Unit Day Sch., Detroit, Michigan
*Larson, Mrs. Elsie, Jr. High School 47, New York City
†Larson, Leroy, Ph.D. (Dir.), Easter Seal Presch., Phoenix, Ariz.
†*Larson, Mrs. Nelle R., B.S. (voc.), Illinois School, Jacksonville
†Larsson, G. George, M.Ed. (voc.), Horace Mann Sch., Boston
*LaRue, Mrs. Mary, B.S. (acad.), Kendall Sch., Washington, D. C.
†*LaRue, Rebecca A. (plain sew.), Missouri School, Fulton, Mo.
La Sallette, Sister M., B.V.M., M.A. (Dir.), St. Gregory, Chicago
†Latham, Gladys Lee (voc.), Georgia Sch., Cave Springs, Ga.
†*Laufer, Mrs. Hazel (acad.), Central N. Y. School, Rome, N. Y.
Laurand, Sister M., C.S.J., B.A. (acad.), Boston Sch., Randolph, Mass.
*Laurentia, Sister M., B.S. (prim.), St. Mary's School, Buffalo
*Laurentine, Sister, C.S.J., B.A. (acad.), St. Jos. Inst., Univ. City, Mo.

EDWARD MINER GALLAUDET MEMORIAL LIBRARY
GALLAUDET COLLEGE
WASHINGTON, D. C.

Lauritsen, Mrs. LaReine, B.A. (interm.), Minnesota School, Faribault
*Lauritsen, Wesley, M.A. (adv.), Minnesota School, Faribault, Minn.
Laustrup, Margaret E. (deaf-blind), Iowa Sch., Council Bluffs
Lautenbach, Ilma A., B.S., Day School, Jackson, Mich.
†Lavin, Maureen (acad.), Jericho Hill Sch., Vancouver, B. C.
†Lavos, George, M.A. (voc. superv.), Mich. Sch., Flint, Michigan
†Law, Mrs. Jennie, M.A. (interm.), N.C. School, Morganton, N. C.
†Law, Mrs. Lorene W., B.S.Ed., Day Class, Montebello, Calif.
†Law, Mrs. Margaret (voc.), W. Va. Sch., Romney
†*Lawler, Mrs. Florence H., B.S. (foods), W. Penna. Sch., Pittsburgh
*Lawrence, Charles R. (voc.), Washington Sch., Vancouver
Lawrence, Clifton, M.A., Cleveland Hearing and Speech Center
†Lawrence, Donna, B.S. (acad.), Michigan School, Flint, Mich.
†Lawrence, Mrs. Eleanor H., B.S. (acad.), Day Sch., Newark, N. J.
†Lawrence, William C., Ph.D., Rackham Sch., Ypsilanti, Mich.
Lawrenson, Thomas, M.A. (Psych.), St. Joseph's Sch., N. Y. C.
Lawson, Robert S., B.A. (voc.), Tenn. Sch., Knoxville
†*Leard, Archibald F., B.A., B.Ed. (Supt.), Saskatchewan Sch.
Leard, Shirley L. (nursey), Mystic Oral Sch., Mystic, Conn.
†Lebedoff, J. (woodworking), Saskatchewan Sch., Saskatoon
Leclerc, Bro. Octave (acad.), Inst. Catholique, Montreal, Quebec
†Ledford, Betty, B.S. (acad.), No. Car. School, Morganton
Ledwith ,Jane, B.A. (phys. ed. & acad.), Penna. Sch., Philadelphia
Lee, Mrs. Alice M., B.A. (homemkg., foods), Utah Sch., Ogden
*Lee, Louise C., M.B. (rhythm), W. Penna, Scholo, Pittsburgh, Pa.
*Lee, Madison J., M.A., (Supt.), Kentucky Sch., Danville Ky.
†Lee, Mahn K., B.S. (voc.), Diamond Head Sch., Honolulu
Leeds, Sherry, B.S., Central Inst., St. Louis, Missouri
†Leedy, Maxine, B.S. (interm.), Michigan Sch., Flint, Michigan
Leenhouts, Mrs. Mildred (adv.), California School, Berkeley, Calif.
†Leenhouts, Myron A., M.A. (Prin.), California School, Berkeley
*LeFeaux, Dorothy (acad.), Louisiana Sch., Baton Rouge
†Lefevre, Mrs. Margaret, M.A., Cleveland Sp. & Hearing Center
Leffler, Mrs. Alana, M.A., Day School, Cincinnati, Ohio
†Lefkow, Sally, B.A. (acad.), Illinois Sch., Jacksonville
†Legault, Gwen (junior), Ontario School, Belleville
Leguillon, Joan, B.S., Okla. U. Class, Okla. City
†*Lehnert, Corinne E. G., M.A. (acad.), Day School, Baltimore, Md.
†Leigh, Mrs. M. (acad.), Saskatchewan School, Saskatoon
†Leiter, Mrs. Barbara, B.S. (homemaking), Day Sch., Detroit, Mich.
†Leman, Charles, M.S. (adv.), Mich. Sch., Flint, Mich.
†Lenahan, Bernard T., M.A., C. E. Hughes H. S., Manhattan, N. Y.
*Lennan, Robert K., M.S. (acad.), N. Y. Sch., White Plains
*Leo Mary, Sister, S.C. (prep.), De Paul Inst., Pittsburgh
Leocadia, Sister M., S.C. (foods), De Paul Inst., Pittsburgh
*†Leon, Samuel, B.S., Day Classes, Lawndale, Calif.
†Leonard, Mrs. Ann (Prin.), Day School, Louisville, Kentucky
Leonard, Mrs. Jean, B.S., Day Class, Seattle, Washington
†Leone, Arthur, B.S. (health), DePaul Inst., Pittsburgh, Pa.
†Lesesne, Ruth, B.A. (acad.), Texas School, Austin
Leshin, George, M.E., Hearing & Speech Center, Portland, Ore.
†Letersky, Mrs. Mary Lou (acad.), Ontario Sch., Belleville
†Letizia, Mrs. Geneva M., M.E., Neeskara-Binner Sch., Milwaukee
Levine, David, B.S. (acad.), Central Inst., St. Louis
†Lewarne, Ruth, (acad.), Day School, Winnipeg, Man., Can.
Lewellyn, T. C. (Dir., phy. ed., shoe repair), Va. Sch., Staunton, Va.
Lewis, Mrs. Bertha G., B.S. (acad.), Day Sch., Ferndale, Mich.
Lewis, Mrs. Gladys L., (voc.), Ontario Sch., Belleville
†Lewis, Mrs. Grace (dietitian-foods), N. J. Sch., W. Trenton
Lewis, Harland J., M.A. (Acad. Prin.), N. D. Sch., Devils Lake
Lewis, Mrs. Helen (cosmetology), Va. School, Staunton, Va.
*Lewis, Lucy A., B.A. (acad.), California Sch., Riverside

†Lewis, Mrs. Marie B. (pre-prim.), A. G. Bell School, Cleveland
Lewis, Patricia, B.S. (acad.), St. Mary's Sch., Buffalo, N. Y.
*Lidstrand, Mrs. Idah K. (prep.), Nebraska School, Omaha, Nebr.
Lidwine, Sister M., C.S.J. (acad.), Boston Sch., Randolph, Mass.
†Ligon, Mrs. Ruby, Day Class, Norwalk, California
*Liguori, Sister M., M.Ed. (acad.), St. Mary's School, Buffalo
†Lilly, Mrs. Beatrice, B.A. (acad.), Ark. Sch., Little Rock
Lindblom, Elsie M., B.A. (acad.), Maine School, Portland, Maine
Lindenmeyer, Mrs. Ruth, M.A., Hyde Pk. Blvd. Sch., Los Angeles
Linder, Mrs. Anita, B.S., Freeman School, Rockford, Ill.
*Lindholm, Toivo A., B.A. (voc.), California Sch., Riverside
†*Lindstrand, Mrs. Harriet, B.S. (home econ.-art), Oregon Sch., Salem
Lindstrom, Evelyn, B.S. (acad.), Idaho School, Gooding, Idaho
†Linehan, Nellie A., Day School, Minneapolis, Minn.
†Lipsanen, Martha, B.S., M.A. (acad.), Day Sch., Watsonville, Calif.
Listrick, Marje, B.S. (acad.), De Paul Inst., Pittsburgh
†*Litchfield, Kendall D., M.A. (Prin.), N. Y. Sch., White Plains
†Littig, Mrs. Carole R., B.S., Hyde Pk. Blvd. Sch., Los Angeles
†Lively, Lillian (acad.), Sch. for the Deaf, Halifax, N. S.
†*Lloyd, Mrs. Bethel H. (acad.), State Oral Sch., Scranton, Pa.
†Lloyd, Glenn T., B.S. (acad.), Rochester Sch., Rochester, N. Y.
†*Lloyd, Marie, B.A. (acad.), Wash. State Sch., Vancouver
LoBello, Rosemond A., B.S. (voc.), Rochester Sch., New York
Loe, Mrs. Elva, B.F.A., Gallaudet College, Washington, D.C.
†Loelf, Helmut G., B.A. (phys. ed.), Bennett Sch., Los Angeles
Long, Chester S. (Ind. Arts), Day Sch., Minneapolis, Minn.
*Long, Mrs. Florence (acad.), West Va. Sch., Romney
†*Long, Grace, M.S. (Prin.), St. Joseph's Sch., N. Y. C.
Long, Randolph (barbering), Pennsylvania School, Mt. Airy, Phila.
†Lopes, Frederick, B. S. (voc), R. I. Sch., Providence
Lopez, Mrs. Beatrice (special), Mystic Oral Sch., Mystic, Conn.
†Lorentz, Althea, B.S.Ed., Day Sch., Mansfield, Ohio
Lorentz, Joan, M.A., Jr. High Sch. 47, New York, N. Y.
Loretta, Sr. M., B.V.M., B.A., (acad.), St. Gregory Sch., Chicago
†Loring, Mrs. Elizabeth (interm.), Day School, Kansas City, Mo.
Lott, Phyllis, B.S. (prim.), Central Inst., St. Louis, Mo.
Louargand, Mrs. Edna, B.A. (acad.), Day Classes, Sacramento, Calif.
*Loughran, Rosalin, M.A. (acad.), Calif. Sch., Riverside
†Louis, Gerard, Sister (oral), Inst. des Sourdes-Muettes, Montreal
†Lovano, Jessie, B.S. (art), Ohio School, Columbus
Love, Roberta, Day Class, Steubenville, Ohio
*Love, Mrs. Sara Kester (prim.), Virginia Sch., Staunton
Lovell, Alice, B.S., Day School, Jackson, Mich.
Lovering, Mrs. F. M. (sewing) Mackay School, Montreal, Quebec
†Lovette, Mrs. Emily S., B.S. (voc.), Virginia State School, Hampton
Lowe, Mrs. Irma, Day School, Springfield, Illinois
†Lowe, Mrs. Mary, B.S. (voc.), So. Carolina Sch., Spartanburg
*Lowell, Edgar L., Ph.D., (Adm.), J. Tracy Clinic, Los Angeles
†Lowell, Neil F., B.S. (acad.), Maine School, Portland
Lowman, Rex, B.A., Gallaudet College, Washington, D. C.
†Lubershane, Melvin, M.A., Parker Elem. School, Chicago, Ill.
†Lucas, Mrs. C. E., B.S., Tex. Blind, Deaf, Orphan Sch., Austin
Lucille-Eva, Sister, Inst. des Sourdes-Muettes, Montreal
Lucinia, Sr. M., C.S.S.F., B.S., St. Mel-Holy Ghost Sch., Chicago
†Ludvico, Rocco, B.S. (phys. ed.), Martin Sch., Philadelphia, Pa.
†Luebke, Melvin W., M.Ed. (Supt.), Luth. Sch., Mill Neck, N. Y.
†Luff, Mrs. Audrey (acad.), Sch. for the Deaf, Halifax, N. S.
Lunde, Anders S., M.A., Gallaudet College, Washington, D. C.
Lundell, Mrs. Kathleen (acad.), St. Joseph's School, N. Y. C.
†Luptak, Mrs. Beverly, M.A., Alex. Bell School, Chicago, Ill.
†*Lusk, Alice (voc.), New Mexico School, Santa Fe
†Lutz, Martha, B.S. (adv.), Mo. School, Fulton, Missouri

*Lux, Frank T. (phy. ed., vis. ed.), New York Sch., White Plains
†Luzenski, Flora (art & music), Neeskara-Binner Sch., Milwaukee
†*Lyas, Mrs. Esther B., M.A. (acad. & voc.), Va. St. Sch., Hampton
*Lyle, Sarah Porter (prim.), Maryland State School, Fredrick, Md.
†*Lynam, Elizabeth, B.S. (acad.), St. Joseph's School, N. Y. C.
Lynch, Carol, B.A. (acad.), St. Mary's School, Buffalo, N. Y.
*Lynch, Mrs. Irene, B.A. (adv.), Montana Sch., Great Falls
*Lynes, Evelyn, A.A. (prim.), Colorado Sch., Colorado Springs
†Lytle, Hilton, M.Ed. (voc. Supv.), Texas School, Austin
†MacAulay, Mrs. Dorothy, (lower div.), Iowa Sch., Council Bluffs, Ia.
Macauley, William H. (auto mech.), Pennsylvania Sch., Mt. Airy
†MacChesney, Mrs. Jane (acad.), Day Class, San Jose, Calif.
†*MacDonald, C. E., B.S., LL.D. (Supt.), Jericho Hill Sch., Vancouver
†MacDonald, Florence (acad.), Halifax Sch, Halifax, N. S.
MacDonald, Grace E. (voc.), Lexington School, New York City
MacDonald, John (voc.), Maine Sch., Portland, Me.
†MacDonald, Mrs. Lois T., B.S. (foods), Penna. Sch., Philadelphia
†MacDonald, Mary (acad.), Ontario School, Belleville
†*MacDonald, Nellie V., B.S., Day Classes, Toronto, Ont.
†MacEachern, Mrs. Irma, B.S. (prim.), Day School, Detroit, Mich.
MacKillop, Donald J. (acad.), Halifax School, Halifax, N. S.
†Mackin, Donald, B.S., Douglas School, St. Paul, Minn.
Mackin, James A. (painting), Western Pennsylvania Sch., Pittsburgh
†*Mackness, Mrs. Carrie (prim.), Illinois School, Jacksonville, Ill.
†MacNeil, Mora (acad.), Ontario School, Belleville, Ont.
†MacNutt, Mrs. Marion (acad.), Sch. for the Deaf, Halifax, N. S.
†Macomber, Mrs. Virginia, B.A. (prim.), R. I. Sch., Providence
*MacPherson, Mrs. Irene, M.A. (acad.), Mont. Sch., Great Falls
MacPherson, James, M.A. (acad.), Mont. Sch., Great Falls
†Madden, Molly, Day Class, Montebello, California
†*Maddox, Maxie Clare, B.S. (adv.), Kansas School, Olathe, Kan.
*Maddox, Mildred, (interm.), Kansas School, Olathe, Kansas
*Madsen, Agatha, B.A. (acad.), N. D. School, Devils Lake, N. D.
Madsen, Willard J., B.A. (acad.), Louisiana Sch., Baton Rouge
*Magill, Medford, B.S. (voc.), Louisiana Sch., Baton Rouge
Magner, Marjorie E., M.A. (acad.), Clarke Sch., Northampton, Mass.
Magness, James D., B.S. (phys. ed.), Fla. Sch., St. Augustine
†*Magoffin, Mrs. Virginia, B.S., Day School, Memphis, Tenn.
†Mahoney, Margaret (acad.), St. Joseph's Sch., New York City
Mahoney, Patricia, B.A. (acad.), St. Mary's Sch., Buffalo
†Maiden, Mrs. Margaret K., B.S., Lake View H. S., Chicago
†Maize, Mrs. Shirley M., M.A., Bennett Sch., Los Angeles, Calif.
†Maletich, Mrs. Betty, B.S. (acad.), Ind. School, Indianapolis
†Malone, Mrs. Mattie (acad.), Ga. Negro Sch., Cave Spring
†Malone, Theresa, M.A., Jr. High Sch. 47, New York N. Y.
*Mallow, Mrs. Wilda P. (primary), Virginia School, Staunton, Va.
†Maloney, M. Cecelia (Superv. Tchr.), Ontario School, Belleville
Mancini, Mary, B.S. (elem.), St. Mary's Sch., Buffalo, N.Y.
†Mangan, Kenneth R., M.A. (Prin.), Gallaudet Day Sch., St. Louis
†Mangan, Thomas, B.S. (acad.), Mich. Sch., Flint, Mich.
*Mannen, Grace M. (superv. speech), Nebraska School, Omaha, Neb.
†Mannie, Mrs. V. D., B.S., Tex. Blind, Deaf, Orphan Sch., Austin
Mantzke, Ella M. (acad.), Beverly School, Beverly, Mass.
†*Manz, Fred, M.A., Parker H. S., Chicago, Illinois
Marblestone, Mrs. Fruma, B.S., Day School, Detroit, Michigan
†Marcellino, Michael, M.A. (gen.shop), New York Sch., White Plains
Maresco, Mrs. Geraldine, B.S., East Unit, Day Sch., Detroit
*Margaret Aloysius, Sr., C.S.J. (acad.), Boston Sch., Randolph
*Margaret Louise, Sister M., C.S.J., M.Ed. (prim.), Boston School
†Marguerite Imelda, Sister (oral), Inst. des Sourdes-Muettes, Montreal
Marianna, Sr., B.A. (acad.), St. Jos. Inst., University City, Mo.
Marie Andre, Sr. (Dir. Oral), Inst. des Sourdes-Muettes, Montreal

Marie Andrea, Sister, S.C., De Paul Inst., Pittsburgh, Penna.
Marie, Andree, Sister, O.S.F. (acad.), St. John Sch., Milwaukee
†*Marie Antonia, Sister, S.C., De Paul Institute, Pittsburgh
Marie de Fatima, Sister (oral), Inst. des Sourdes-Muettes, Montreal
Marie de Fatima, Sister (oral), Inst. des Sourdes-Muettes, Montreal
Marie de la Providence, Sr., Inst. des Sourdes-Muettes, Montreal
Marie de l'Enfant-Jesus, Sr., Inst. des Sourdes-Muettes, Montreal
Marie de Liesse, Sister (post sch.), Inst. des Sourdes-Muettes, Montreal
Marie des Anges, Sister, Inst. des Sourdes-Muettes, Montreal
Marie des Neiges, Sister, Inst. des Sourdes-Muettes, Montreal
†Marie Dora, Sister, Inst. des Sourdes-Muettes, Montreal
Marie du Bon Conseil, Sr. (presch.), Inst. Sourdes-Muettes, Montreal
Marie Elisee, Sister (art), Inst. des Sourdes-Muettes, Montreal
Marie Emmanuel, Sister, Inst. des Sourdes-Muettes, Montreal
†*Marie Estelle, Sister, S.C., M.S., De Paul Inst., Pittsburgh
Marie-Gerard, Sister, Inst. des Sourdes-Muettes, Montreal
*Marie-Gerard, Sister, S.C. (prep.), De Paul Inst., Pittsburgh
Marie, Sister Grace (acad.), St. Mary's Sch., Buffalo, N. Y.
Marie Jean, Sister (non-oral), Inst. des Sourdes-Muettes, Montreal
Marie Ludivine, Sister, Inst. des Sourdes-Muettes, Montreal
*Marie Michael, Sister, S.C. (acad.), De Paul Inst., Pittsburgh
†Marie Monique, Sister (oral), Inst. des Sourdes-Muettes, Montreal
*Marie, Sister Rose, Ed.M. (high sch.), St. Mary's Sch., Buffalo, N. Y.
Marie Rita, Sister (non-oral), Inst. des Sourdes-Muettes, Montreal
Marie-Suzanne, Sr., B.A. (acad.), St. Jos. Inst., Univ. City, Mo.
Marie Yvonne, Sister (deaf-blind), Inst. des Sourdes-Muettes, Montreal
*Mariquita, Sister, C.S.J., B.A. (acad.), Boston Sch., Randolph, Mass.
Maritz, Mrs. Frances, B.S., Central Inst., St. Louis, Mo.
*Marjorie, Sister Mary, C.S.J., A.B. (prim.), Boston Sch., Randolph
†Markel, Mrs. Marion A., Parker Elem. Sch., Chicago, Ill.
†Markiewicz, Mrs. Betty, B.S., Day School, Burlingame, Calif.
†Markoff, Mrs. Maxine, B.A., Jr. H. S. 47, New York City
†Marks, Donald T., B.S. (voc.), Wisconsin Sch., Delavan
*†Marks, Mary Jane, M.Ed. (acad.), Texas School, Austin
*Markstad, Mildred E., B.A. (adv.), Miss. School, Jackson, Miss.
*Marra, William J., B.S. (interm.), Kansas School, Olathe, Kansas
*Marriner, Rebecca, B.A. (acad.), W. Pa. Sch., Pittsburgh
Marsden, Mrs. Betty (acad.), Arkansas School, Little Rock, Ark.
*Marsden, Robert T., B.S. (prtg., linotyp.), Arkansas Sch., Little Rock
Marshall, Alfred E., B.S. (voc.), Kentucky Sch., Danville, Ky.
†Marshall, Charles C., B.L. (phy. ed.), Illinois School, Jacksonville
†*Marshall, Emma R. (interm.), Nebraska School, Omaha
*†Marshall, Erwin W., M.A. (adv.), California School, Berkeley
Marshall, Herbert (voc.), Va. School, Staunton
†Marshall, Margaret, Day Class, Ottawa, Ont., Can.
Marshall, Mrs. Margaret, B.S. (acad.), Kentucky Sch., Danville
Marshall, Marvin, B.A. (voc.), Minn. Sch., Faribault
†Marshall, Monica, B.A. (acad.), N. J. Sch., West Trenton
†*Marshall, Zoe, B.A. (primary), Illinois School, Jacksonville
Marsters, Mrs. Alice, M.A., John Tracy Clinic, Los Angeles
†Martin, Blanche R., M.A., Sonoma State Hosp., Eldridge, Calif.
*Martin, Mrs. Carson (acad.), W. Virginia School, Romney, W. V.
†Martin, Hazel, M.S., Day Class, Fort Worth, Texas
*Martin, Mrs. Louise (acad.), Central N. Y. Sch., Rome
*Martin, Mrs. Martha (prim.), West Virginia School, Romney, W. Va.
Martina, Russell (elem.), St. Mary's School, Buffalo, N .Y.
Martire, Mary, B.A. (acad.), Pennsylvania Sch., Philadelphia
†Marty, John J., B.A. (upper div.), Iowa Sch., Council Bluffs
†Martyka, Emilia, M.A. (elem.), Day Sch., Detroit, Mich.
Martyn, Therese, B.Ed., Spalding School, Chicago, Illinois
Mary Ann, Sister, S.C. (acad.), De Paul Inst., Pittsburgh
Mary, Sister Brigid, M.Ed. (acad.), St. Mary's, Buffalo, N. Y.

Mary de Lourdes, Sister, S.C., M.A. (acad.), St. Rita's, Cincinnati
Mary-Fanchea, Sister, B.A. (acad.), St. Jos. Inst., Univ. City, Mo.
†*Mary Linus, Sister, S.C. (acad.), De Paul Inst., Pittsburgh
†*Mary Lois, Sister, S.C., B.E., De Paul Inst., Pittsburgh
Mary, Sister, M.A. (Jr. H. S.), St. Mary's Sch., Buffalo
*Mary, Sister Rose, B.S. (elem.), St. Mary's School, Buffalo, N.Y.
Mary Stephen, Sister, S.C. (acad.), St. Rita Sch., Cincinnati
Massey, Carolyn (acad.), Day Classes, Miami, Florida
*Massey, Leslie J., A.B. (voc.), Indiana School, Indianapolis
†*Massey, O. J., B.S., Tex. Blind, Deaf, Orphan Sch., Austin
Massman, Beatrice, M.A. (phy. ed.), St. Mary's School, Buffalo, N.Y.
Matchitt, Marion H. (voc.), Minnesota School, Faribault, Minn.
†Mathas, Chrysoula, B.S., Lincoln Hi. Sch., Milwaukee, Wis.
†Mather, Mrs. Natalie, B.A. (acad.), Utah School, Ogden
†*Mathews, Mrs. Emma (prim.), Minnesota School, Faribault, Minn.
Mathews, Richard L., B.A., Gallaudet College, Washington, D. C.
†Mathias, Mrs. Ethel Dierks (voc.), State Oral Sch., Scranton, Pa.
†Mathie, Pauline, M.E., Lincoln Hi. Sch., Milwaukee, Wis.
†Matter, Gloria, B.S. (acad.), Day Sch., Green Bay, Wisc.
†*Matteson, Edith L. (adv.), Wisconsin Sch., Delavan, Wisconsin
†Matthews, Mrs. Eloise L., B.S. (acad.), Va. St. Sch., Hampton
Matthews, Mrs. Sylvia, B.S. (acad.), Lexington Sch., New York
†Mattson, Mrs. Regina, B.M. (acad.), Martin Sch., Phila., Pa.
†*Matulich, Grace, B.A. (acad.), California School, Berkeley, Calif.
Mauger, Bro. Napoleon (tailor.), Inst. Catholique, Montreal
*Maura, Sister, M.Ed. (Sup., elem.), St. Mary's Sch., Buffalo
†Maurer, H. K. (Prin.), Day Classes, Toronto, Ontario
†Mautz, Ruth (acad.), Day Class, Pekin, Illinois
†Maxcy, Jane, B.A., Junior H. S. 47, New York
†Maxon, Mrs. Alice M. (Hd. Tchr.), Tucker-Maxon Sch., Portland, Ore.
†Maxson, Mrs. Charlotte, B.S. (prim.), Michigan School, Flint, Mich.
†Maxwell, Mrs. Nelda, B.A. (acad.), N. C. Sch., Morganton
†*Mayers, Lewis M., M.A. (Prin.), Oregon Sch., Salem, Ore.
†*Mayes, Mrs. Julia B., B.S. (phys. ed.), Michigan School, Flint
†Mayfield, R. E. (voc.), N. C. School, Morganton
Mayhew, Mrs. Betty (acad.), W. Va. Sch., Romney
†Maynard, Mary, B.A. (voc.), California Sch., Berkeley
*Mays, Mrs. Laura, B.S. (acad.), Florida Sch., St. Augustine
†McAdams, J. C., M.E. (Supt.), Tex. Blind, Deaf, Orph. Sch., Austin
McAdams, R. M., B.S. (Voc. Prin.), No. Car. School, Morganton
†McAfee, Alice, B.S. (arts and crafts), DePaul Institute, Pittsburgh
*McArtor, Sheldon (shoemaking), California School, Berkeley, Calif.
†McAuliffe, Thomas, B.S.E. (arts-crafts), Boston Sch., Randolph
†McBay, Mrs. Mary W. (voc.), Rhode Island Sch., Providence, R.I.
McBride, E. A. (Pres.), Ala. Sch., Talladega
McBride, Gray (acad.), Lexington School, New York, N. Y.
McCabe, Mrs. Lora, B.S. (nursery), Lexington School, N.Y.C.
McCabe, Yvonne F., B.E. (acad.), Ward School, Chicago, Ill.
McCain, Bertha (acad.), Colorado School, Colorado Springs
*McCandless, Mrs. Ella, B.S. (interm.), Miss. Sch., Jackson, Miss.
*McCandless, John W. (interm.), Miss. Sch., Jackson, Miss.
McCanne, Mrs. Mary D. (acad.), West Penna. Sch., Pittsburgh
†McCarthy, Gwen (acad.), Ontario School, Belleville, Ont.
McCarthy, Mrs. Joan, B.S., Day School, Champaign, Illinois
†McCauley, Elizabeth M., M.Ed. (adv.), H. Mann School, Roxbury
†McClung, Barbara, B.A. (acad.), Ky. Sch., Danville
*McClung, Mrs. Frances (acad.), Kentucky Sch., Danville
McClure, George Morris, Litt.D., Ped.D., (emeritus), School for the Deaf, Danville, Ky.
†*McClure, William J., M.A. (Supt.), Tennessee School, Knoxville
†*McConnell, Eugene, B.A. (printing), Iowa Sch., Council Bluffs
†McConnell, Mrs. Iva J., B.S. (voc. div.), Iowa Sch., Council Bluffs

†McConnell, Mrs. Maude Z. (acad.), Am. Sch., W. Hartford, Conn.
†McConnell, Ruth A., B.S. (kdg.), W. & E. Martin Sch., Philadelphia
†McConnell, W. J., M.E. (Prin.), Tex. Blind, Deaf, Orph. Sch., Austin
†McCormick, Mrs. Margaret, M.A. (adv.), Martin Sch., Philadelphia
McCray, Grant H., B.S. (phys. ed.), Fla. Sch., St. Augustine
McCreight, Mrs. Annabelle (acad.), N. C. Sch., Morganton, N. C.
McCreight, John E. (voc.), N. C. School, Morganton, N. C.
*McCullough, Mrs. Evelyn, B.A. (acad.), Tennessee Sch., Knoxville
†McCullough, Mrs. Fracelia, B.S. (acad.), Ohio School, Columbus
†McCullough, Mrs. Lucile (acad.), Ga. Negro Sch., Cave Spring
†McCurdy, Mrs. Lauretta, M.E. (Asst. Prin.), Parker Elem. Sch., Chicago
†McDaniel, Mrs. Margaret, B.A. (prim.), Bennett Sch., Los Angeles
†*McDermand, Mrs. Jennie, B.A., Day Sch., Davenport, Iowa
†McDermott, Jo Anne, M.A. (Aud. trg. & Sp.), Day Sch., Newark, N. J.
*McDermott, Juliet (Supervising Tchr.), S. C. School, Spartanburg
†*McDermott, Mrs. Myrtle, B.S. (acad.), Indiana Sch., Indianapolis
†McDevitt, Mary, B.A. (acad.), Pennsylvania Sch., Philadelphia
McDonald, Archie H. (acad.), Mackay School, Montreal, Que.
McDonald, Mrs. Archie H. (acad.), Mackay Sch., Montreal, Que.
*McDonald, Mrs. Mildred W. (interm.), La. Sch., Baton Rouge
McDonough, Patia (asst. nurs.), Am. Sch., W. Hartford, Conn.
McDowell, Floyd J., B.A. (deaf-blind), Calif. School for Blind, Berkeley
†McDuffie, Jos. D., M.A. (Prin. Neg. Sch.), S. C. Sch., Spartanburg
McEachern, Joan, B.A., Day Class, Seattle, Washington
†McEvoy, Dorothy, M.A. (prim.), Normal U. Class, Normal, Ill.
†McEvoy, Eleanor P., B.A. (presch.), Jr. H.S. 47, New York City
McGarry, David, M.S. (acad.), California Sch., Riverside
McGettigan, Ray, B.S. (Prin.), Day Classes, Superior, Wisconsin
†McGill, D. G., B.S., Tex. Blind, Deaf, Orph. Sch., Austin
McGill, John B., M.S. (phys. ed.), Am. Sch., W. Hartford, Conn.
*McGill, Mrs. Dorothy, B.A. (Libra.), Wash. Sch., Vancouver
McGinnis, Mildred A., M.S. (Ch. S. Corr.), Central Inst., St. Louis
†*McGlynn, Mrs. Ingibjorg (acad.), Day Sch., Winnipeg, Can.
McGrath, Patrick, B.A. (Dir. phys. ed.), DePaul Inst., Pittsburgh
†McGriff, Mrs. Georgianna, A.B. (Jr. high), Day School, Dayton, O.
†*McGuinness, Mrs. Ann, M.A. (acad.), Florida Sch., St. Augustine
†McIntire, Mrs. Edith, B.A., John Tracy Clinic, Los Angeles
McIsaac, Gladys, M.Ed., Nursery Sch., Taunton, Mass.
†McKenna, Mrs. Helen M., Parker Elem. Sch., Chicago
†McKeon, Mrs. Ethel P., B.S. (acad.), Ore. Sch., Salem
McKeon, James, M.A. (acad.), Iowa Sch., Council Bluffs
*McKeon, Marianne C., M.E. (Prin.), Day Class, Lynn, Mass.
McKibben, Sue, B.S. (acad.), Indiana School, Indianapolis, Ind.
*McKinley, Mrs. Ella J. (acad.), Washington School, Vancouver
McKinley, Mrs. Helen, B.A., Hear. & Sp. Ctr., Seattle Wash.
*McKinnie, Mrs. Madge (Deaf-Blind), Sch. for Blind, Berkeley
McKinnis, Mrs. F. (acad.), Chinchuba Inst., Marrero, La.
†McKinnon, Mrs. Margaret, B.S. (lower sch.), Okla. Sch., Sulphur
McKinstry, Clara B., B.A. (acad.), W. Pa. Sch., Pittsburgh
McKissock, Mrs. Dorothy P., B.A. (acad.), W. Pa. Sch., Pittsburgh
†McKnight, Marilyn, B.A., Day School, Tulsa, Oklahoma
†McLaughlin, Harriet F., M.A. (Prin.), Jr. H.S. 47, New York City
†McLaughlin, Mrs. Hazel H. (art), Iowa Sch., Council Bluffs, Ia.
McLaughlin, Mrs. Sally (acad.), Montana Sch., Great Falls
†McLeod, Frances, M.A., Day Class, Santa Rosa, California
†McLeod, R., B.A. (acad.), Day School, Montreal, Quebec
†McMahon, John, B.S., Neeskara-Binner Sch., Milwaukee
McManamy, Mrs. Maurine (upper div.), Iowa Sch., Council Bluffs
†McMichen, Viola, M.A. (prim.), Georgia Sch., Cave Spring
†McMillan, Cara, B.S., Day School, Minneapolis, Minnesota
McNamee, H. W. (Supt.), Consolidated Negro Inst., Taft, Okla.
†McNeil, Mrs. Marie T., Jr. H. S. 47, New York City

†McPherson, Mrs. Hazel, A.A., (prim.), Mo. Sch., Fulton, Mo.
†*McPherson, Mrs. LaPearl, B.S. (acad.), Idaho Sch., Gooding
*McPherson, Mrs. Lillian, B.A. (librarian), Tenn. School, Knoxville
McQuaid, Naomi (business), DePaul Inst., Pittsburgh, Pa.
†*McQueen, Mrs. Ruth (prim.), Missouri School, Fulton, Mo.
McShane, Ellen, Ph.B. (acad.), Perry School, Chicago, Ill.
†McVeigh, Mary Ellen, B.M. (acad.), W. & E. Martin Sch., Philadelphia
McVey, Eileen, B.A. (phys. ed.), La. Sch., Baton Rouge
†McWilliams, Marion, M.A., Day Class, Seattle, Washington
Meacham, Arthur, B.S. (acad.), Penn. Sch., Mt. Airy, Philadelphia
†Mead, Jack, B.S., J. Brooks Fdn., Okla. Coll. for Women, Chickasha
†Mead, Mrs. Florence, B.A. (acad.), Utah School, Ogden
Mecham, Merlin J., Sp. & Hear. Clinic, Brigham Young U., Provo, Utah
†Mechlin, Mrs. Zella, B.S. (interm.), Ohio School, Columbus
Mecke, Catherine V. (acad.), Penn School, Mt. Airy, Philadelphia
*Medlock, Mrs. H. R. (prim.), Ark. School., Little Rock, Arkansas
Meeks, James (voc.), California Sch., Riverside
Mehl, Albert (interm.), N. C. School, Morganton, N. C.
Meier, Marie, M.A. (Psych.), Mill Neck Manor, Mill Neck, N. Y.
†Meissen, Shirley, B.A. (girls' phys. ed.), Cal. Sch., Berkeley
Meldrum, Mrs. G. C. (prim.), Day School, Canton, Ohio
*Mellinger, Anna (voc.), Arizona School, Tucson, Ariz.
Mellon, Mrs. Doris, M.S., Day School, Champaign, Ill.
†Melnick, Mrs. Rose R., B.A., Jr. H. S. 47, N. Y. C.
†Melton, Mrs. Annie S., B.A. (acad.), N. C. Sch., Morganton
†Mencke, Eugene, M.A. (Ad. Asst.), Luth Sch., Mill Neck, N. Y.
†Menifee, Mrs. Hattie (acad.), Ga. Negro Sch., Cave Spring
†Menson, Stanley, M.A. (acad.), California Sch., Riverside
Merilla, Arthur (tailoring), N. C. School, Morganton
†*Merklin, Arthur R. (woodwork), Mo. School, Fulton, Missouri
†*Merriam, Jessie D., B.S., Lincoln School, Portsmouth, Ohio
*Merrill, Mrs. Frances (acad.), Austine Sch., Brattleboro, Vt.
†Messmer, Mary Lou, B.S. (acad.), Ohio Sch., Columbus
*Meyer, Hannah C., M.Ed., Gallaudet College, Washington, D.C.
†Meyers, Mrs. Ann, B.S., Day School, Shorewood, Wisc.
†Meyers, Gaele (acad.), Ontario School, Belleville, Ont.
Meyers, Mrs. Lorraine, B.A. (voc.), Md. Sch., Overlea
Michael, Sister M., Ed.M. (elem.), St. Mary's Sch., Buffalo, N. Y.
Michael, Mrs. Sarah (interm.), Rochester Sch., Rochester, N. Y.
Michael-Marie, Sister, C.S.J. (voc.), Boston Sch., Randolph, Mass.
†Michalec, Margot, B.A., Corkery School, Chicago, Ill.
†Middleton, Isla, M.A. (voc.), Miss. Sch., Jackson
†Mikkelson, Inga J., B.S. (acad.), Davis Sch., Spokane, Wash.
†Miles, Mrs. D., B.S., Withrow H. S., Cincinnati, Ohio
*Miles, Denoy S. (voc.), Sch. for Negro Deaf, Baton Rouge, La.
*Miles, Lottie J., B.S. (prim.), Tennessee Sch., Knoxville, Tenn.
†Milesky, Samuel D., M.A. (adv.), Michigan School, Flint, Mich.
†Millard, Robert L. (interm.), Michigan Sch., Flint, Mich.
Miller, Mrs. Anne, M.A. (upper sch.), Clarke School, Northampton
†Miller, Charles J., B.S. (acad.), Ohio Sch., Columbus
*Miller, Clarence E. (voc.), Indiana School, Indianapolis, Ind.
†Miller, Dorothy (primary), A. G. Bell School, Chicago, Ill.
Miller, Mrs. Edris, M.A., Univ. of Kansas Med. Center, K. C., Kans.
*Miller, Elvina, M.A. (Superv. sp. ed.), Day Class, Seattle, Wash.
Miller, Mrs. Emily M. (clothing), Penn. Sch., Mt. Airy, Philadelphia
†*Miller, Mrs. Emma Rose (acad.), Diamond Hd. Sch., Honolulu
†*Miller, Mrs. Gertrude (prim.), Kan. Sch., Olathe, Kansas
Miller, Herbert (barbering), N.D. Sch., Devils Lake
*Miller, June, M.A., Univ. of Kans. Med. Ctr., Kansas City
Miller, Kenneth, B.A. (acad.), Wash. State Sch., Vancouver
*Miller, Lillian L. (acad.), Kentucky Sch., Danville
Miller, Mabel F. (lower sch.), Clarke Sch., Northampton, Mass.

Miller, Mrs. Peggy, M.A. (phys. ed.), West Va. Sch., Romney
Miller, William E., Ph.D. (Asst. Dir.), Inst. of Logopedics, Wichita, Kans.
†Milligan, Mrs. Bertha, B.A. (prim.), Wisconsin School, Delavan
Milligan, Judith T., B.S.Ed. (art), Clarke Sch., Northhampton
†*Milligan, William M., M.A. (Supt.), Wis. School, Delevan, Wis.
†Mills, Donna, B.S. (acad.), Michigan School, Flint
†Mills, Grace I. (Head Prim.), Wright Oral Sch., New York City
†*Mills, Mrs. Mary M., B.A. (acad.), N. J. Sch., W. Trenton, N. J.
Minor, Mrs. Mary, M.A. (Psych.), Colo. Sch., Colorado Springs
Minto, Henry (acad.), Jericho Hill Sch., Vancouver, B. C.
†Mintz, Mrs. Ethel B. (rhythm), Day School, Newark, N. J.
†Misun, Ann, M.E. (acad.), St. Mel-Holy Ghost Sch., Chicago
†Misun, Betty, B.S. (acad.), Day School, Oshkosh, Wisconsin
†Mitchell, Mrs. Betty S., B.A. (acad.), N. C. Sch., Morganton
†Mitchell, Mrs. Dorothy, B.A. (acad.), N. C. Sch., Morganton
†Mitchell, Farrell, B.S. (phys. ed.), Ill. Sch., Jacksonville
†*Mitchell, Mrs. Peggy, M.A. (advanced), Texas School, Austin, Tex.
†Miyake, Mrs. Martha, B.S. (acad.), Diamond Head Sch., Honolulu
†Mizner, Mrs. Joanne O., B.A. (acad.), Rochester Sch., Rochester, N. Y.
*Moberly, Mrs. Vering, (adv.), Kansas School, Olathe, Kan.
Moehlman, Mrs. Louise (nurs.), Houston School, Houston, Tex.
†Moffatt, Mrs. Mae, B.S. (acad.), Lutheran Inst., Detroit, Mich.
Mog, Hubertine, M.A. (acad.), California Sch., Riverside
†Mohan, Clifford, M.A. (Asst, Prin.), Mich. Sch., Flint, Mich.
†Moise, Mrs. Sally, B.S., John Tracy Clinic, Los Angeles
Molinari, Mrs. Doris (eurythmics), De Paul Inst., Pittsburgh
Molinari, John, B.A. (sports), De Paul Inst., Pittsburgh
†Moll, Mrs. Florence, Day Classes, E. Cleveland, Ohio
†Mona, Delores, M.A. (acad.), N. Y. Sch., White Plains
Monaghan, Mrs. Alice R., B.S., Central Inst., St. Louis, Missouri
†*Monahan, Mrs. Dorothea, M.A. (arts,crafts), N. J. Sch., W. Trenton
†Monahan, Mrs. Mary E., Day School, Newark, N. J.
†Moncrief, Mrs. Clara (acad.), Ala. Sch. for Negroes, Talladega
†Monk, Mrs. Blonnie B., B.S. (acad.), No. Car. School, Raleigh
†Monk, Geo. T., B.S. (acad. & Sup.), N. C. Sch. for Negro, Raleigh
†Monnette, Patricia, B.S. (phys. ed.), Ohio Sch., Columbus
Monson, T. Arden, M.A. Cleveland Sp. & Hear. Center
Montague, Mrs. Harriet (correspond.), J. Tracy Clinic, Los Angeles
†*Montgomery, Mrs. E. D., B.S. (interm.), Ga. Sch., Cave Spring
†Montoya, Arturo, B.S. (acad.), Wisconsin Sch., Delavan
Mooney, Matt (Dancing), Clarke Sch., Northampton, Mass.
†Moore, Mrs. Carleda, B.A. (acad.), Day Class, Compton, Calif.
†Moore, Mrs. Grace, M.A. (nurs.), Michigan Sch., Flint
†Moore, Hazel, B.A. (acad.), Day Class, Houston, Tex.
†Moore, J. (academ.), Saskatchewan School, Saskatoon, Sask.
*Moore, Leander, B.S. (adv.), Tenn. Sch., Knoxville, Tenn.
†Moore, Louise, B.S. (acad.), N. C. School, Raleigh
Moore, Marion (Prin.), Day Classes, Miami, Florida
†Moore, Paul, Sp. & Hear. Clinic, U. of Utah, Salt Lake City
†*Moore, Mrs. Ruth, A.S. (interm.), Mo. Sch., Fulton, Mo.
*Moore, Ruby (interm.), Louisiana Sch., Baton Rouge, La.
†Moore, Mrs. Ursa, Day School, Louisville, Ky.
*Mooring, Mrs. Dorothy P. (prim.), Md. School, Frederick, Md.
†Moran, H. Agnes, M.Ed. (acad.), Day Sch., Worcester, Mass.
†Moran, Mary T., B.S. (acad.), Parker Elem. Sch., Chicago
†Morey, Lolajean, B.S. (acad.), Day Sch., Green Bay, Wisc.
Morgan, Lucy, B.A., Day Class, Muncie, Indiana
†Moriarty, Maurice V., M.A. (Prin.), Hyde Pk. Blvd. Sch., Los Angeles
Morin, Dorothea W., A.B., M.A. (prin.-tchr.), Day Sch., Tampa, Fla.
Morin, Bro. Jean-Paul, B.S. (oral), Inst. Catholique, Montreal, Que.
Morita, Haruo (voc.), Idaho School, Gooding, Idaho
Morita, Mother Mary, I.B.V.M., St. Francis De Paula Sch., Chicago

Morris, Sydney, M.A. (phys. ed.), Wright Oral Sch., N. Y. C.
Morrison, Dorothy, B.S. (voc.), Montana Sch., Great Falls
Morrison, Leaworthy E. (voc.), Ontario School, Belleville
Morse, Kathryn, B.S., Day School, Minneapolis, Minnesota
†Mortis, Mrs. Marjorie, B.S. (Lib.), Cent. N. Y. Sch., Rome
†Morvay, Maynard, B.A., Day School, Alhambra, Calif.
†Moser, Mrs. Dolores, A.B. (presch), Day School, Dayton, Ohio
†Mosley, Beatrice, B.S. (voc.), Negro School, Jackson, Miss.
†Mosley, C. C., M.S. (Prin.), Negro School, Jackson, Miss.
†*Mossel, Max N., B.A. (adv.), Missouri School, Fulton, Mo.
†*Motley, Mrs. S., B.S. (Sup. prim. & interm.), Minn. Sch., Faribault
Mottet, Gertrude, B.A., Day Class, Shreveport, La.
Mourer, Mrs. Delilah (upper div.), Iowa School, Council Bluffs
†Moursund, Mrs. Geraldine, B.A., B.S. (Libr.), Texas Sch., Austin
†Mouton, Hershel, B.A. (acad.), Diamond Hd. Sch., Honolulu
Mowrer, Donald E., Day Class, Moultrie, Georgia
†Mucciolo, Lillian, M.A. (acad.), Lexington School, N. Y. C.
†Mudgett, David, M.A. (adv.), Illinois School, Jacksonville, Ill.
†*Mudgett, Mrs. Grace D., M.A. (acad.), Illinois Sch., Jacksonville
†Mudgett, Mrs. Virginia, B.S., Day Sch., Eau Claire, Wis.
*Mulcahy, Grace D. (superv. tch., prim.), Rochester, N. Y.
†*Muldoon, Mary E., B.S. Ed. (prim), Horace Mann Sch., Roxbury
Mulhern, Nora, R.N. (health), St. Joseph's School, New York City
†Mulholland, Anna M., M.Ed. (adv.), Horace Mann Sch., Roxbury
†Mullen, William E., M.S. (Audio.), R. I. Sch., Providence
Mullin, Margot A., B.S. (acad.), W. Pa. Sch., Pittsburgh
†Mulry Mary E., M.A., Jr. H. S. 47, N. Y. C.
Mundinger, Ada C., B.A. (acad.), W. Pa. Sch., Pittsburgh
†Munford, Faith, M.E., Jr. League Sch. Sp. Corr., Atlanta, Ga.
†Munson, Mrs. Edith W., B.S.Ed. (prim.), Parker Elem. Sch., Chicago
*Murphy, Anna (acad.), Arizona School, Tucson, Ariz.
†Murphy, Barbara (acad.), Halifax Sch., Halifax, N. S.
Murphy, Francis C., B.A., Gallaudet College, Washington, D. C.
†*Murphy, Mrs. Joyce, B.A. (acad.), Oklahoma Sch., Sulphur
†*Murphy, Kenneth, B.S. (voc.), N. J. Sch., West Trenton, N. J.
Murphy, Rev. Lawrence, B.A. (religion), St. John's Sch., Milwaukee
Murray, Mrs. Agnes (voc.), De Paul Inst., Pittsburgh
*Murray, Mrs. Mildred, M.Ed. (voc.), Fla. Sch., St. Augustine
†Murrell, Mrs. Ruby, B.S. (acad.), Evan. Luth. Sch., Detroit
*Musmanno, Madeline, B.A. (acad.), Calif. Sch., Riverside
†Mutter, Elizabeth, M.A. (elem.), Jr. H. S. 47, N. Y. C.
Muyskens, Mrs. Thelma (prim.), Oregon Sch., Salem
†*Myers, Helen, M.Ed. (acad.), California Sch., Berkeley
†*Myers, Thelma D., A.B., Day Sch., Moline, Ill.
†*Myers, Mrs. Thelma M., B.S. (interm.), La. Sch., Baton Rouge
†*Myklebust, Arthur S., M.A. (Supt.), S.D. Sch., Sioux Falls, S.D.
*Myklebust, Helmer R., Ed.D. (Dept. of Sp.), N. W. Univ., Evanston, Ill.
†Nace, John G., M.A. (Asst. Hdmaster), Pa. Sch., Mt. Airy, Philadelphia
†Nadoolman, Mrs. Laura, M.A., Jr. H. S. 47, New York City
†Nady, Wanda, B.A., Evans School, Denver, Colorado
†*Nalevanko, Mrs. Olive H., M.S., Oral School, Scranton, Pa.
†*Neas, B. Jack, M.S. (acad.), New Mex. Sch., Santa Fe
Nebulonia, Loretta (acad.), St. Joseph Inst., University City, Mo.
†*Neesam, Fred J., B.S. (adv.), Wisconsin School, Delavan
*Neesam, Ralph F., M.A. (interm.), California School, Berkeley
†Neff, Lucille, B.S., (prim.), Ohio School, Columbus
†Neil, Marilyn, M.A., Day Class, Fort Worth, Texas
†Nelson, Mrs. Dorothy, B.S. (voc.), Ark. Sch., Little Rock
†*Nelson, Mrs. Helen (prim.), W. Pa. Sch., Pittsburgh, Pa.
†*Nelson, Irene, M.S. (Dir. home ec.), Alabama Sch., Talladega
†Nelson, Leland Keith, B.S. (acad.), Utah School, Ogden
†Nelson, Louise Battle, B.A. (acad.), No. Car. Sch., Raleigh, N. C.

†Nelson, Margaret C. (Supt. Tchr.), State Oral Sch., Scranton, Pa.
†Nelson, Wilma I., B.A., Day School, Oakland, California
†Nelson, William, B.A. (phys. ed.), N. C. School, Raleigh
Ness, Agnes D., M.A. (voc.), Lexington Sch., New York City
†*Netusil, Anton J., (woodwkg. & uphlstry), Iowa Sch., Council Bluffs
*Neumann, Donald, B.S. (voc.), Arizona Sch., Tuscon
Neveu, Bro. Herve, B.C. (acad.), Institution Catholique, Montreal, Que.
Newbrough, Betty, A.B. (prim.), Calif. Sch., Berkeley
†*Newhall, Mrs. Evelyn T., B.S. (acad.), N. J. Sch., W. Trenton
†*Newkirk, June E., M.A. (acad.), Arizona Sch., Tucson
Newman, Mrs. Alice, B.S., Day School, Cincinnati, Ohio
*Newman, Lawrence, M.A. (acad.), Calif. Sch., Riverside
†Newsome, Mrs. Donna Z., B.S. (acad.), Tenn. Sch., Knoxville
†Nichol, Marion E., (junior), Ontario School, Belleville, Ont.
†Nichols, Alice G., B.Ed. (acad.), Central N. Y. Sch., Rome
Nichols, Mrs. Kathleen, B.S. (Superv. Sp. Corr.), Cent. Inst., St. Louis
†Nichols, Mrs. Martha C., M.A., Day School, Tulsa, Okla.
†Nickel, Marion, B.S. (acad.), Penna. Sch., Mt. Airy, Philadelphia
Nicklas, Mrs. Charlotte, B.S.Ed., Day Sch., Fremont, Ohio
†Nilson, Mrs. Mabel W. (interm.), Ohio Sch., Columbus
†*Nilson, Roy F., M.A. (Prin., acad.), Ohio Sch., Columbus
*Noble, E. LeRoy, M.A. (Sup. Tchr.), Cal. Sch., Berkeley
†*Noble, Mrs. Isabel, M.A. (prim.), N. J. School, W. Trenton, N. J.
*Noble, Margaret E., B.A. (acad.), Ind. Sch., Indianapolis
†Nocek, Antoinette, B.S., A. G. Bell Sch., Chicago
Nomeland, Emery T. (voc.), West Va. School, Romney
Nora, Sister M. (acad.), St. Mary's Sch., Buffalo, N. Y.
†Norman, M. (acad.), Saskatchewan Sch., Saskatoon, Sask.
Norris, Bertha, M.A. (acad.), Maine School, Portland
†*Norris, Mrs. Mamie (interm.), Kansas School, Olathe, Kansas
†Norton, Mrs. Florence W., B.S.Ed. (prim.), Parker Sch., Chicago
†Norton, Helen, M.A., Gallaudet College, Washington, D. C.
*†Norton, Kenneth, B.S. (acad.), Oklahoma School, Sulphur
*Nortz, Naomi, B.S. (prim.), N. D. School, Devils Lake, N. D.
Norwood, Malcolm, B.A. (Dir. Curriculum), W. Va. Sch., Romney
†Nowland, Mrs. Donna, B.S., Day Sch., Grand Rapids, Mich.
†Noyes, Mrs. Alice H., M.A. (prim.), Day Sch., Newark, N. J.
*Nugent, Doris, M.A. (acad.), Jr. H. S. 47, New York City
†Nugent, Nicholas J., M.S. (adv. & phy. ed.), Rochester Sch., N. Y.
*Numbers, Fred C., M.S. (acad.), Clarke Sch., Northampton, Mass.
*Numbers, Mrs. Leona P., B.A. (acad.), Clarke Sch., Northampton
Numbers, Mary E. (tchr-in-chge, mid-sch.), Clarke School, Mass.
†Nungesser, Helen, B.A. (adv.), De Paul Inst., Pittsburgh
*Nunnelley, Josephine (acad.), Kentucky Sch., Danville
*Nurk, Maude, B.A. (acad.), Luth. Sch., Mill Neck, N. Y.
Nyman, Lawrence, M.A. (acad.), Jr. H. S. 47, New York City
†Oakes, Miss A. (acad.), Saskatchewan Sch., Saskatoon, Sask.
†Oakes, Mrs. Kathleen (acad.), De Paul Institute, Pittsburgh
†O'Brien, Genevieve, M.A., Jr. High Sch. 47, New York City
†O'Brien, Mrs. Joanna, B.S., Day School, Long Beach, Calif.
*O'Connor, Clarence D., M.A., L.H.D. (Supt.), Lexington Sch., N. Y. C.
O'Connor, Mrs. Helen P., P.T. (nursery), Lexington Sch., N.Y.C.
†O'Connor, Lorraine M. (acad.), Saskatchewan Sch., Saskatoon
†O'Donnell, Mrs. Elizabeth K. (Asst. Prin.), Corkery Sch., Chicago
*Oehler, Hannah, B.S. (Super., acad.), W. Penn. Sch., Pittsburgh
*Oehler, Phoebe E., B.S. (acad.), Western Pa. School, Pittsburgh
Oelschlager, Robert (voc.), Minnesota School, Faribault, Minn.
†*Offutt, Elizabeth, M.S. (acad.), Indiana School, Indianapolis
*Oftedal, Mrs. Agnes H., M.A., Gallaudet College, Washington, D. C.
†O'Gara, Margaret M., M.A., A. G. Bell Sch., Chicago
†O'Halloran, Patrick, B.A. (phys. ed.), Colo. Sch., Colorado Springs
†O'Hara, Bonita Wensel, B.A., Evans School, Denver, Colorado

†*Ohlinger, Betty, M.A. (acad.), N. M. School, Santa Fe
Oja, Norman L. (voc.), Florida School, St. Augustine
†Olanoff, Mrs. Rose S. (adv.), W. & E. Martin Sch., Philadelphia and (Exec. Dir.), Friends of Deaf School, Phila.
†Oliver, Mrs. Mary (acad.), Sunshine Cottage, San Antonio, Tex.
Olmsted, Mrs. Jane Y. (nursery), Central Inst., St. Louis, Mo.
Olmstead, Mrs. Pauline (art), St. Joseph Sch., N. Y. C.
†Olsen, Jean Ann, A.B. (interm.), Mich. School, Flint, Mich.
*Olson, Christine, B.A., (prim.), Fla. Sch., St. Augustine
†Olson, Mrs. Frances F., B.S., Day Class. Wilmington, Del.
Olson, John R., M.A. (acad.), Texas School, Austin
†*Olson, Josephine, B.A. (adv.), Fla. Sch., St. Augustine
†Olson, Minerva B., M.A. (Prin.), Day Sch., Minneapolis
†*O'Mara, Catherine, M.A. (acad.), St. Joseph's Sch., N. Y. C.
†O'Meara, Mary, B.S., Day School, East St. Louis, Ill.
O'Neal, Mildred E., M.Ed. (Prin.), Austine Sch., Brattleboro, Vt.
O'Neil, Marilyn, M.A. (acad.), Hear. & Sp. Ctr., Seattle, Wash.
O'Neill, Joy (Lib.), Day School, Memphis, Tennessee
O'Neill, Veronica M., M.A. (acad.), Lexington School. N. Y. C.
†*Orenbaum, Ruth (Prim. Super.), Ark. Sch., Little Rock
†Orman, Mrs. Doris, M.A. (acad.), Ill. Sch., Jacksonville
†*Orman, James N., M.S., M.A. (superv. manual), Ill. Sch., Jacksonville
Ormestad, Helmut, Ph.D., Cleveland Hearing and Speech Center
O'Rourke, Terrence, B.A. (acad.), N. D. Sch., Devils Lake
†Osborn, Mrs. Lucile (pre-prim.), A. G. Bell Sch., Cleveland
Osborne, Gerald N. (voc. div.), Iowa School, Council Bluffs
Osborne, Mrs. Margaret H. (voc. div.), Iowa Sch., Council Bluffs
†Osburn, Nona L., M.A., Day School, Minneapolis
†O'Shields, Florence, B.A., Jr. L. Sch. of Sp. Corr., Atlanta, Ga.
Ostern, Beatrice, M.A. (Superv. Tch.), Lexington Sch., N. Y. C.
O'Sullivan, Jeanne T., M.Ed., Nursery Sch., Waltham, Mass.
*Oswald, Sister M., C.S.J., Boston School, Randolph, Mass.
Oswalt, Edna, Ph.D., Kent State University, Kent, Ohio
†Otke, Lucy, B.A., Day School, Visalia, California
O'Toole, Mrs. Mary (business), De Paul Inst., Pittsburgh
Oultan-Clark, Mrs. B. M. (acad.), Jericho Hill Sch., Vancouver, B. C.
Owens, Mrs. M. R., M.A. (voc.), Ark. Sch., Little Rock
†Owens, Mrs. Rose M. (acad.), Day School, Baltimore, Md.
†Owsley, Peter J, M.A. (Prin.), Day Sch., Oshkosh, Wis.
Oxford, John (voc.), N. C. Sch., Morganton, N. C.
Padden, Donald A., B.S., Gallaudet College, Washington, D. C.
*Paddon, Eileen, M.Ed. (acad.), Ind. Sch., Indianapolis
†Page, Mrs. Helen A., M.A., J. H. S. 47, New York City
Paiement, Father Anthime, B.A. (oral), Inst. Catholique, Montreal
†Paige, Mrs. Margaret (voc.), Central N. Y. Sch., Rome, N. Y.
†Painter, Aubrey L., B.A. (acad.), Virginia Sch., Staunton
*Painter, Mrs. Claire S., B.S. (acad.), Ore. Sch., Salem
Palka, Chester (voc.), St. Mary's School, Buffalo, N. Y.
†Palmer, David, M.A., Rackham School, Ypsilanti, Michigan
†Palmer, Alfer F., B.S. (voc.), Alabama Sch., Talladega
†Palmer, Martin F., Ph.D. (dir.), Institute of Logopedics, Wichita, Kan.
Panara, Robert F., M.A., Gallaudet College, Washington, D. C.
†*Pancake, Ann, B.A. (acad.), W. Va. School, Romney
†*Pancake, Virginia Lee, M.S. (acad.), Ill. Sch., Jacksonville
Panzer, August (voc.), West Virginia School, Romney
Paquette, Bro. Philippe, B.C. (oral), Inst. Catholique, Montreal, Que.
Paquin, Fr. Joseph, B.A., Inst. Catholique, Montreal, Que.
Parenteau, Bro. Gaston, B.S., Inst. Catholique, Montreal
†*Parish, Marline, M.S. (Super., prim.), Tennessee Sch., Knoxville
*Park, Mrs. Dorothy (primary), Florida School, St. Augustine, Fla.
†Park, Ruth A. (prim.), H. Mann Sch., Roxbury, Mass.
†Parker, Mary, B.A. (Sup. Tchr. of sp.), Ohio School, Columbus

Parker, Mary Church, B.S. (acad.), Penn. Sch., Mt. Airy, Philadelphia
Parker, Rose E. (Dir. Sp. Ed.), Normal Univ., Normal, Ill.
*Parks, Mrs. Fern W., A.A. (acad.), Kansas Sch., Olathe
Parks, Jo Ann, M.A. (acad.), Day Class, Compton, California
*Parks, Lloyd R., M.A. (Prin. voc. & acad.), Kansas School, Olathe
†*Parks, Roy G., M.A. (Supt.), Arkansas Sch., Little Rock
Parmele, Mrs. Ruby, B.A. (nurs.), Opti-Mrs. Presch., Ft. Worth, Tex.
†Parrish, Horace, B.S. (voc.), Ga. Negro Sch., Cave Spring
†*Parrish, Orville, M.A. (Prin.), N. J. School, W. Trenton
*†Parson, Mrs. Lorene (cosmetology), Alabama Sch., Talladega, Ala.
*Parson, Venetia, M.A. (voc.), Lexington Sch., N.Y.C.
†Parsons, Juanita L., M.A. (acad.), Parker H. S., Chicago
*Partridge, Margaret J., B.A. (interm.), Am. Sch., W. Hartford
Parvulescu, Antares, L.Sc.Math., Gallaudet College, Washington, D. C.
Passon, Mrs. Eleanor L., B.A., Vocational H. S., Minneapolis, Minn.
Pasqualine, Sister, C.S.J., B.A. (acad.), St. Jos. Inst., Univ. City, Mo.
†*Patricia Marie, Sister, S.C., B.E. (acad.), De Paul Inst., Pittsburgh
Patrick, Lilly Mary (special), State Oral Sch., Scranton, Pa.
*Patrie, Stanley A., B.S. (adv.), Rochester School, Rochester, N.Y.
†Patten, Helen T. (prim.), Horace Mann Sch., Roxbury, Mass.
†*Patterson, Dorothy, B.A. (interm.), Kansas School, Olathe, Kan.
†Patterson, Mrs. Edith (prim.), N. D. School, Devils Lake
†Pattison, Mrs. Elsie S., B.A. (acad.), Miss Sch., Jackson
†*Patton, John S., M.A. (Supt.), La. Sch., Baton Rouge, La.
†*Patton, Mrs. Isabel, LL.B. (bus. pr.), Alabama School, Talladega
*Patton, Livingston, (sup. prim., interm., and tchr. training), American Sch., West Hartford, Conn.
†Patton, Roy K., M.S. (Superv. voc.), Alabama Sch., Talladega, Ala.
†Patton, Mrs. Mary Gordon, B.A. (acad.), N. C. School, Morganton
†Paul, Mrs. C. (acad.), Saskatchewan School, Saskatoon
Paul, Jeanne, B.S. (acad.), California Sch., Riverside
*Pauline, Sister M., M.Ed. (Superv.), St. Mary's Sch., Buffalo, N. Y.
Paulus, Norma, M.Ed. (acad.), St. Mary's Sch., Buffalo, N. Y.
†*Paxson, Grace E., B.A. (Superv. Tchr.), Calif. Sch., Riverside
†*Payne, Mrs. Lucy Lee, M.A. (acad.), Missouri Sch., Fulton
†Peacock, Leonard, B.A. (phys. ed.), Ohio Sch., Columbus
†Pearce, Jane, M.A. (acad.), Lexington School, New York
†*Pearce, Mrs. Mary F., (prim.), Missouri School, Fulton, Mo.
†Pearre, Charles E., (leatherwork), Missouri School, Fulton, Mo.
†Pearson, Lucile (prim.), Tennessee Sch., Knoxville
†Pearson, Marie L. (acad.), N. C. School, Morganton, N. C.
Peck, Billy J., B.S. (acad.), Oregon Sch., Salem
†Peck, Mrs. Marie M., M.A. (Prin.-Sup.), A.G. Bell Sch., Chicago, Ill.
†Peckworth, Mrs. Frances (acad.), W. & E. Martin Sch., Philadelphia
†Peeler, Egbert N., M.A. (Supt.), Sch. for Negro Deaf, Raleigh, N.C.
*Peet, Elizabeth, Ped.D., L.H.D. (Professor-emeritus), Gallaudet College, Washington, D.C.
Peetiford, Artis M., B.S. (voc.), Va. State Sch., Hampton
†*Peevy, Vivian, B.A. (prim.), Texas School, Austin, Texas
Pelleschi, Mrs. Helene, M.A., Kent St. Univ., Kent, Ohio
Pellicci, Luzio (tailoring), N.Y. School, White Plains, N.Y.
Pelser, Anna K. (crafts), Am. Sch., W. Hartford, Conn.
Pendell, Mrs. Lucille, M.A. (Librarian), Gallaudet Col., Wash., D. C.
†*Penny, Mrs. Annie B., M.S. (voc.), La. Sch. Negro, Baton Rouge
Pepe, Joseph (voc.), California School, Riverside
†Perez, Louisa, M.A., Jr. H. S. 47, New York City
†Perry, Robert, B.A. (acad.), Ark. Sch., Little Rock
*Peter Damien, Sister, S.C. (acad.), De Paul Inst., Pittsburgh
Peters, Mrs. Mary (voc.), Mississippi School, Jackson, Miss.
Peters, William C., B.S. (voc.), California Sch., Riverside
*Petersen, Arvilla, B.A. (girls' phys. ed.), Virginia Sch., Staunton
Peterson, Donald, M.A., Gallaudet College, Washington, D. C.

†Peterson, Mrs. Elizabeth S., B.A., Bennett Sch., Los Angeles
Peterson, Harry (voc.), Maine School, Portland, Maine
†Peterson, Mrs. Inez (lower div.), Iowa Sch., Council Bluffs, Iowa
†Peterson, John, M.A., Hollywood H. S., Los Angeles, Calif.
*Peterson, Martha M. (intermed.), Minnesota School, Faribault
Peterson, Mrs. Mary, B.S., Day School, Minneapolis, Minn.
†Peterson, Mathilda (adv.), Minnesota School, Faribault, Minr
Petersom, Mrs. Mildred, B.A., Day Class, San Jose, California
*Peterson, Nicholas (wdwk., mech. dr.), Nebraska Sch., Omaha
†Peterson, Paul C., M.S. (acad.), Am. Sch., W. Hartford, Conn.
†Peterson, Mrs. Rosemary, B.S., Bell School, Chicago, Ill.
†Petmecky, Ben Joe, M.A. (art), Texas School, Austin
Pettee, Thorton, B.S. (voc.), Austine School, Brattleboro, Vt.
*Petteys, Mrs. Elizabeth H. (prim.), Minn. School, Faribault, Minn.
*Pettit, Beverly J., B.A. (adv.), Minnesota School, Faribault
†*Pfeifer, Lola A., M.S. (acad.), Ind. Sch., Indianapolis
†Pharr, Marion, B.S., M.E. (phys. ed.), Texas School, Austin
†Phelps, Mrs. Mary A., M.A., Hyde Pk. Blvd. Sch., Los Angeles
†Philips, Betty L., M.A. (acad.), N. Y. School, White Plains
*Philips, Mrs. Katherine, M.A. (acad.), Calif. Sch., Berkeley
Phillips, Mrs. Annie (prim.), N. C. School, Morganton
†Phillips, Ben S., M.Ed., M.A. (acad.), Tenn Sch., Knoxville
†*Phillips, Frances I., M.A. (acad.), Day School, Newark, N. J.
†*Phillips, I. C., B.A. (Prin.), Ark. Sch., Little Rock
Phillips, Lena May (acad.), Tucker-Maxon Sch., Portland, Ore.
†Phillips, Mrs. Lucille, B.A. (prim.), Michigan School, Flint
†Phillips, Mrs. Mary, M.A. (acad.), The Kendall Sch., Wash., D. C.
*Phillips, Richard M., M.A. (Dean of Students), Gallaudet College
†Phillips, William D., M.A., Jr. High Sch. 47, New York City
†*Philomena, Sister M., S.C., B.S. (acad.), De Paul Inst., Pittsburgh
†Pick, Mrs. I. M. (acad.), Day Classes, Toronto, Ontario
†Pickett, Mrs. Dorothy, M.A. (acad.), Michigan Sch., Flint, Mich.
†Piedfort, Muriel, M.E., A. G. Bell School, Chicago, Ill.
†Pierce, Mrs. Ruth, M.A., Hyde Pk. Blvd. Sch., Los Angeles
†Piercy, Jewell, B.S. (voc.), Tennessee Sch., Knoxville
†Pieslak, Ray (voc.), N. J. Sch., W. Trenton
Pihlstrom, Eunice, B.A., Day School, Minneapolis, Minn.
Pike, Priscilla L., B.A. (acad.), Clarke Sch., Northampton, Mass.
Pike, Ruth (prim.), Virginia School, Staunton
Pilling, Jean, B.S. (voc.), Maryland Sch., Overlea, Md.
Pilsums, Leonids, A.D. (voc.), Virginia School, Staunton
†Pinney, Harold A. (practical arts), Day Sch., Newark, N. J.
Piskos, James, B.A. (acad.), Arkansas Sch., Little Rock
Piskos, Mrs. Pauline, B.A. (acad.), Ark. Sch., Little Rock
†Pissakov, Mrs. Rose, Day Classes, Alhambra, Calif.
*Pittenger, Priscilla, M.A., Ass't. Prof., Sp. Ed., San Francisco State College, San Francisco, Calif.
Plaster, Mrs. Marguerite C. (acad.), N. C. School, Morganton
†Plumb, J. (acad.), Saskatchewan School, Saskatoon, Sask.
†Plummer, Richard L., B.S. (acad.), Maine School, Portland
Poel, Mrs. Florence, B.A. (acad.), Rauh Nursery Sch., Pittsburgh
Pollard, Jean E., B.A. (deaf-blind), Calif Sch. for Blind, Berkeley
Polsinelli, Mrs. Joan, B.E., Perry School, Chicago, Ill.
*Poole, Mrs. Norma C., B.S. (voc.), Minn. Sch., Faribault
Pope, A. W. (printing), Florida School, St. Augustine, Fla.
†Popham, Mrs. Bettie Lee, M.A. (acad.), Texas Sch., Austin, Texas
Poppe, Mrs. Joan (voc.), So. Carolina School, Spartanburg
Poppink, Mrs. Rhea N. (acad.), Rochester Sch., Rochester, N. Y.
†Porter, Mrs. Betty Stiles, B.A., Bennett Sch., Los Angeles
†Porter, Van C., M.A. (Dir. of Inst.), Va. Sch., Staunton
†Posey, Mrs. Annie Ruth, B.S. (acad.), S. C. Sch., Spartanburg
†Poss, Bert E., B.A. (clean-press.), Texas School, Austin

†Poulos, Mrs. Grace, M.Ed. (Field Rep.), Mich. Sch., Flint
†Poulos, Thomas H., M.A. (Principal), Mich. Sch., Flint, Mich.
Powdermaker, Frank, M.A., Gallaudet College, Washington, D. C.
†*Powell, Eleanor, M.A. (acad.), New Mexico Sch., Santa Fe
*Powell, Mrs. Mae (acad.), Fla. Sch., St. Augustine, Florida
Powell, Mary Gilbert (acad.), S. C. School, Spartanburg, S. C.
†*Prall, Josephine, M.A. (Dir. Tch. Trg.), S. C. Sch., Spartanburg
Pratt, George T., M.Ed., L.H.D. (Prin.), Clarke Sch., Northampton
*Pratt, Inez E. (acad.), Louisiana School, Baton Rouge
Pratt, Mrs. Evelyn Marshall, M.Ed., Day Class, Covington, Ky.
†Preng, Mrs. Frances, B.S.Ed. (prim.), Parker Elem. Sch., Chicago
*†Prever, Edith, M.A., Bennett Sch., Los Angeles, California
†Prevetti, William, B.S. (art), Wisconsin School, Delavan
†*Price, Anna Mae, M.S. (acad.), Kansas Sch., Olathe
†*Price, Mrs. Georgia (acad.), Okla. Sch., Sulphur, Oklahoma
†Prichard, Doris, A.B. (interm.), Florida Sch., St. Augustine
†*Priebe, Wesley, B.S. (acad.), Arizona School, Tucson, Ariz.
Priest, Edward (voc.), Central New York Sch., Rome, N. Y.
†Prince, Mrs. Frances, B.S., Day Classes, Houston, Tex.
Prine, Olive M., M.A. (superv. sp. classes), Day Sch., Duluth, Minn.
†Pritchett, E. Milo, M.A. (Dir. Sp. Ed.), Day Sch., E. St. Louis, Ill.
†Privatt, Ruth, B.E. (acad.), Neeskara-Binner Sch., Milwaukee
†Procida, Vincent, M.A., Jr. H. S. 47, New York City
†Propp, George, B.A. (adv.), Nebraska School, Omaha
†*Pruff, Mrs. Dorothy, B.A. (prim.), Calfornia Sch., Berkeley
†*Puccetti, Frank (voc.), New Mexico School, Santa Fe, N.M.
†*Pugh, Bessie L., M.A., Day School, Grand Rapids, Mich.
†Pugh, Tommye (acad.), Ala. Sch. for Negroes, Talladega
Pundmann, Mrs. Catherine O., M.S., Central Inst., St. Louis
†Purcell, Edythe, B.A. (art), California School, Berkeley, Calif.
Purnell, Mrs. Camille, B.S., Day Classes, Upper Marlboro, Md.
Pyers, Mrs. Nanciebell, B.E. Houston Sch., Houston, Texas
Pym, John D. (acad.), Jericho Hill School, Vancouver, B. C.
†Quade, Betty P., M.S. (acad.), Day Class, Quincy, Ill.
Queenan, Leo F. (deaf-blind), Perkins Sch., Watertown, Mass.
*Quick, Marian A., M.A. (Superv. Prin.), W. Pa. Sch., Pittsburgh
*Quigley, Howard M., M.A. (Supt.), Minnesota School, Faribault
Quigley, Margaret, B.S., Day Class, Peoria, Illinois
†Quill, Mrs. Lenora, B.S., Day Sch., Champaign, Ill.
*Quinn, Mrs. L. S., B.S. (acad.), Calif. Sch., Riverside
*Quinn, Mrs. Marquerite (prim), Maryland Sch., Frederick
Quinn, Marion C., M.A. (Coordinator), Catholic Hear. Adm., Chicago
*Quinn, Sarah E., M.A. (prim.), Md. Sch., Frederick, Md.
*Radcliffe, Edith H. (adv.), Md. School, Frederick, Maryland
†Radvany, John E., (voc.), New Jersey School, West Trenton
*Rafferty, L. Dwight, B.A. (voc.), N. D. Sch., Devils Lake, N. D.
†Raffo, Gloria, B.A. (acad.), Calif. Sch., Berkeley
Ragin, Mary F. (acad.), Clarke Sch., Northampton, Mass.
Rahmlow, Howard H., M.A. (Supr., voc.), California Sch., Riverside
†Railing, Samuel M., M.A. (superv. voc.), Rochester School, N. Y.
Rakow, Jules P. (Voc. Superv. Tch.), American Sch., W. Hartford
Rakow, Mrs. Lillian G., B.A. (voc., Librarian), Am. Sch., W. Hartford
†Ramey, Clayton (voc.), Ala. Sch., Talladega
†Ramey, Mrs. Geraldine (acad.), Ala. Sch. for Negroes, Talladega
†Ramey, Mrs. Louise, B.S., Day Class, Seattle, Wash.
†*Ramger, Mrs. Catherine, B.A. (interm.), California Sch., Berkeley
†*Ramger, Harold, B.A. (adv.), California School, Berkeley
†Ranard, Mrs. Helene, B.A. (acad.), Am. Sch., W. Hartford, Conn.
Randall, James, B.A. (acad.), La. Sch., Baton Rouge
*Randall, Peggy, B.A. (acad.), La. Sch., Baton Rouge
Randolph, Willard (jr. printing), Penna. Sch., Mt. Airy, Philadelphia
†Raney, Jackson A., M.A., M.S., LL.D. (Supt.), Ind. Sch., Indianapolis

*Raney, Kate Davis (Prin., prim.), Nebraska School, Omaha
*Rankin, Ada, B.A., (prim.), Montana Sch., Great Falls, Mont.
*Rankin, Carl E., Ph.D., Gallaudet College, Washington, D. C.
*Rankin, Jean (acad.), Mystic Oral School, Mystic, Conn.
†*Ransdell, William E., M.A. (adv.), Ill. Sch., Jacksonville, Ill.
†Raphael, Mrs. Agnes L., B.A. (acad.), Colo. Sch., Colorado Springs
†Rapp, Mrs. Sylvia, B.S. (Acad.), Lowell School, Chicago, Ill.
†Ravell, Donald, B.S., Lutheran Institute, Detroit, Michigan
†*Ravn, Alden C., B.A. (voc.), Illinois Sch., Jacksonville
†*Ravn, Mrs. Caroline, M.Ed. (acad.), Illinois Sch., Jacksonville
†Rawlings Charles G., M.S., M.A. (Prin.), Cent. N. Y. Sch., Rome
†Rawlings, Mrs. Geraldine, M.S. (acad.), Central N. Y. Sch., Rome
†Rawls, Mrs. Rachel F., A.B. (Psych.), N. C. Sch. for Negro, Raleigh
Ray, Max, B.S. (acad.), Lounsiana School, Baton Rouge
†Raymond, Mrs. Dorothy W., B.A. (acad.), R. I. Sch., Providence
*Raymond, Mrs. Ollie (art), Virginia School, Staunton, Va.
†Rea, Mrs. Belle C. (acad.), State Oral School, Scranton, Pa.
†Reade, Mrs. Alta H., M.A. (acad.), Nebraska Sch., Omaha
†Reames, Richard W., M.A., Davis School, Spokane, Wash.
Reardon, Dorothy A., B.S.E., Nursery Sch., Pittsfield, Mass.
Reaves, Mary Lynne, B.A. (acad.), Arkansas Sch., Little Rock
*Reay, Edward W., M.S., M.A. (Prin.), Florida Sch., St. Augustine
*Rebal, Frank, B.S. (voc., Dean of Stud.), West Va. School, Romney
†Redington Mrs. Anne, B.S., Day School, Newark, N. J.
Reed, Mrs. Ann, B.S., Day School, Cincinnati, Ohio
Reed, Mrs. Betty Davis, Day Class, Columbus, Georgia
*Reed, Hilma (adv.), Ark. School, Little Rock, Arkansas
†Reed, Mrs. Nell D., B.A. (coordinator), Sec. Classes, Los Angeles
†Reed, Richard, B.A. (prim.), Missouri Sch., Fulton
†*Reeder, Dwight W., M.A. (Prin.), Day Sch., Newark, N.J.
Regan, Sibyl (rhythm), No. Dak. Sch., Devils Lake, N. D.
*Regina, Sister M., Ph.D. (Superv., H. S.), St. Mary's Sch, Buffalo
†Rehrig, Mrs. Caroline, B.A. (acad.), Penna. Sch., Philadelphia
†Reid, Harry W., B.S. (voc. Superv.), S. C. Sch., Spartanburg
†*Reid, Mrs. Josephine A., B.S. (prim.), Missouri Sch., Fulton, Mo.
Reid, Mrs. Marion C. (voc.), Kentucky School, Danville, Ky.
†Reid, Myrtle M., Day Class, Ottawa, Ontario, Can.
*Reidelberger, Henry J., B.S. (acad.), Fla. Sch., St. Augustine
†Reif, Mrs. Lucy, A.B. (acad.), Lincoln Day School, Toledo, Ohio
†Reisinger, James T. (voc.), Ohio School for the Deaf, Columbus
†Reiss, Mrs. Madeline M., Ph.B., Corkery Sch., Chicago
*Reitz, Mrs. Lydia (foods, homemaking), Kan. Sch., Olathe, Kan.
Remmes, Shirley R., B.S. (lower sch.), Clarke School, Northampton
†Rempel, Mary, B.A. (acad.), Sasketchewan Sch., Saskatoon, Sask.
†Renee, Sister Mary, O.S.F., M.E. (acad.), St. John's Sch., Milwaukee
Rene-Arthur, Sister (oral), Inst. des Sourdes-Muettes, Montreal
†Renna, Edith V., M.A., Jr. High Sch. 47, New York, N. Y.
*Renner, Wm. A. (printing), N.Y. School, White Plains, N.Y.
*Rensberger, Mrs. Nina F., B.S. (voc.), Indiana Sch., Indianapolis
*Resignata, Sister M., C.S.J., A.B. (adv.), Boston Sch., Randolph
†Resnick, Mrs. Libby, M.A., Jr. H. S. 47, New York City
Revans, Theresa M. (phys. ed., vis. aids), St. Joseph's Sch., N. Y. C.
*†Reynildis, Sister M., O.S.F., Ph.B. (acad.), St. John's Sch., Milwaukee
Reynolds, Mrs. Mildred, B.A., Nursery Sch., Waltham, Mass.
†Reynolds, Helen B.S. in Ed. (prim.), Ohio Sch. for Deaf, Columbus
†Reynolds, Mrs. Henrietta (acad.), Fla. Sch., St. Augustine
†*Reynolds, Marjorie K., M.A. (jr. high), Jr. H.S. 47, New York City
†*Reynolds, Mrs. Millicent (acad.), New Mexico Sch., Santa Fe
Reynolds, Ralph E. (printing), Clarke School, Northampton, Mass.
Rhoades, Sidney (voc.), Colorado Sch., Colorado Springs
†*Rhodes, Ernest R. (voc.), Oklahoma School, Sulphur, Okla.
Rhodes, Mrs. Helen (lower div.), Iowa Sch., Council Bluffs

†*Rice, Mrs. Amy Doctor, B.S., M.A., Day School, Tulsa, Oklahoma
Richard, Father P. Emile, B.A. (acad.), Inst. Cath., Montreal
†Richards, Mrs. Doris S., B.S. (acad.), N. J. Sch., W. Trenton
*Richardson, Mrs. Bertha (acad.), Washington School, Vancouver
†*Richardson, Mrs. Betty, B.S. (acad.), Oregon Sch., Salem
†Richardson, Paul, M.A. (acad.), Day Class, Seattle, Wash.
†Richmond, Mrs. Barbara, M.A., Day Class, Nashville, Tenn.
†Rickaby, James (acad.), Day Classes, Toronto, Ont.
Ricks, Mrs. Irene Taylor, B.S. (dir.), Houston Sch., Houston, Tex.
†Ridgley, Dorothy, B.A. (acad.), Day School, Baltimore, Md.
*Ridings, Mrs. Augusta K. (acad.), Line Ave. Sch., Shreveport, La.
Ridley, R. H., B.S. (phys. ed., voc.), Va. St. Sch., Hampton
†Rief. Ethel, (nursery), R.I. School, Providence, R.I.
†Riese Marie A., M.A. (Asst. Prin.), Jr. H. S. 47, New York City
Rippey, Mrs. Barbara (intermed.), Penn. Sch., Mt. Airy, Philadelphia
*†Riser, Catherine, B.A. (Prin.), Ala. Sch., Talladega, Ala.
†Risner, Mrs. Wanda, B.S., Jane Brooks Fdn., Chickasha, Okla.
Ristle, Mrs. Harold, Day School, Youngstown, Ohio
*†Rita-Marie, Sister, B.A. (adv.), St. Rita Sch., Cincinnati
*Roach, Mrs. Mildred (prim.), Ark. Sch., Little Rock, Ark.
†Roach, Robert E., Ph.D. (Dir. Aud.), Inst. of Logopedics, Wichita
Robbins, Mrs. Marguerite (deaf-blind), N.Y. Inst. for Blind, N.Y.C.
Robert Cecile, Sister, B.A. (acad.), St. Jos. Inst., Univ. City, Mo.
Roberta, Sister M. (acad.), St. Mary's Sch., Buffalo, N. Y.
†*Roberts, Corinne, B.A. (Prin.), N. J. Sch., W. Trenton
†Roberts, Earl, Jr., B.A. (phys. ed.), Mich. School, Flint, Mich.
†Roberts, Leander F., B.S. (voc.), N. J. Sch., West Trenton
†Robey, Mrs. Ruth (acad.), Iowa School, Council Bluffs, Iowa
†Robinson, Mrs. Edna, M.A., Gallaudet College, Washington, D. C.
†Robinson, Mrs. Janet, M.A. (homemak.), Michigan Sch., Flint
Robinson, M. Louise, Day Classes, Toronto, Ontario, Can.
†Robinson, Marie, B.S. (acad.), Negro Sch., Jackson, Miss.
†*Robinson, Mary W., B.A. (Superv. interm.), Calif. Sch., Berkeley
Roblee, Mrs. Lorraine, Day Classes, Upper Marlboro, Md.
*Rockwell, Walter C., B.S. (cabinet), American Sch., W. Hartford
Rodenfels, Robert, B.A. (acad.), St. Rita Sch., Cincinnati
†Rodgers, Mrs. Esther S., B.S., Day Class, Compton, Calif.
†*Rodrigue, Mrs. Bessie C., B.S. (prim.), Louisiana Sch., Baton Rouge
†Rodriguez, Raymond F., B.A. (acad.), Texas Sch., Austin
Rodriguez, Sister, Inst. des Sourdes-Muettes, Montreal
Roeder, Augusta (adv., elem.), Central Institute, St. Louis, Mo.
†*Rogers, Barbara, M.A. (acad.), Ill. Sch., Jacksonville
†Rogers, Mrs. Ella M., M.A. (acad., Lib.), Ala. Sch. Negroes, Talladega
†*Rogers, William B., M.A. (acad.), Texas School, Austin, Texas
*Rogerson, Earl, M.A. (voc.), Arizona Sch., Tucson, Arizona
†Rogin, Norma, M.A. (Psych.), Day School, Denver, Colorado
*Rolshouse, Theresa (acad.), W. Penna. Sch., Pittsburgh, Pa.
Romig, Mrs. Ruth W. (acad.), Day School, Baltimore, Maryland
†Roney, Lillian Mary, B.A. (lipreading), Bennett Sch., Los Angeles
*Rood, Marvin S., (voc.), West Va. School, Romney
†Rooney, Mrs. D., M.S. (acad.), Gallaudet School, St. Louis
†*Rosaline, Sister M., S.C., M.Ed. (acad.), De Paul Inst., Pittsburgh
Rosarita, Sister M., S.S.N.D. (acad.), Chinchuba Inst., Marrero, La.
†Rose, Mrs. Esther, B.A. (prim.), Bennett Sch., Los Angeles
†Rose-Alma, Sister, M.A. (acad.), St, Rita Sch., Cincinnati
Rose-Antonia, Sister, M.A. (acad.), St. Jos. Inst., Univ. City, Mo.
†*Rose Cecilia, Sister, S.C., M.E. (acad.), De Paul Inst., Pittsburgh
†*Rose Gertrude, Sister, S.C., B.E. (acad.), De Paul Inst., Pittsburgh
Rose Gonzaga, Sister, S.C. (voc.), De Paul Institute, Pittsburgh
†Rose Leona, Sister (oral), Inst. des Sourdes-Muettes, Montreal
†Rose Mathilde, Sister (oral), Inst. des Sourdes-Muettes, Montreal
Roseline, Sister, Inst. des Sourdes-Muettes, Montreal

Rosen, Alex B., B.S. (acad.), S. C. School, Spartanburg, S. C.
Rosen, Irvin T. (adv. woodwork, clock repair), Va. Sch., Staunton
*Rosen, Mrs. Ruth (prim.), Virginia School, Staunton
†Rosenstein, Edith N., B.A. (prim.), Horace Mann Sch., Roxbury,
Rosenstein, Joseph, B.S. (Lib.), Central Inst., St. Louis, Mo .
†Rosenthal, Mrs. Dora, B.S., Corlett School, Cleveland, Ohio
†Roser, Gertrude, M.A. (Prin.), Rackham School, Ypsilanti, Mich.
Rose-Ursule, Sister, Inst. des Sourdes-Muettes, Montreal
†*Rose Xavier, Sister, S.C., M.A. (acad.), De Paul Inst., Pittsburgh
Rosica, Sebastian. M.A. (Audiologist), St. Mary's School, Buffalo
†Ross, Francie, M.A. (Psych.), Jr. L. Sch. of Sp. Corr., Atlanta
Ross, Mrs. Irene (primary), N. C. School, Morganton, N. C.
Ross, Margerie, B.A., Univ. of Okla. Sch., Oklahoma City
*Ross, Mary, B.A. (adv.), Kansas School, Olathe, Kan.
†*Rosser, Virginia, B.Ed. (acad.), Gallaudet School, St. Louis, Mo.
†Roth, Laura, M.A. (Jr. High), A. G. Bell Sch., Cleveland
*Roth, Stanley D., M.A. (Supt.), Kansas School, Olathe, Kan.
†Rotha, Charline, M.A. (phys. ed.), N. C. Sch., Morganton
*Rotter, Paul, M.A. (acad.), Lexington School, New York City
*Royster, James F. (acad.), Kentucky Sch., Danville, Ky.
Royster, Mrs. Margaret (acad.), Kentucky Sch., Danville
†Ruckdeshel, Frederick (librarian), R. I. School, Providence, R. I.
†Ruckdeshel, Mrs. Vera M., B.A. (voc.), R. I. Sch., Providence
†Rudy, Mrs. Florence, B.A. (acad.), Brooks Fdn., Chickasha, Okla.
Ruffin, Ida Ann, B.S., Day School, Memphis, Tenn.
†*Rugh, Mary V., M.Ed., Ph.B. (acad.), Day Classes, Miami, Fla.
*Ruhl, Benjamin L., M.S. (Ath. Dir.), La. Sch., Baton Rouge
†Rupard, Betty, B.A. (phys. ed.), Arizona Sch., Tucson
†*Rupley, Stella (acad.), Jr. League Sch. Sp. Corr., Atlanta, Ga.
*Rush, Mrs. Anna L., M.A. (acad.), California Sch., Riverside
†Rush, Anna M., (junior), Ontario School, Belleville, Ontario
*Rushford, Georgina, M.A., John Tracy Clinic, Los Angeles, Cal.
*Russel, Mrs. Jerome (acad.), Arizona School, Tucson
†Russell, Mrs. Florence H., (kinderg.), Gallaudet Sch., St. Louis
†Russell, Jane, B.A. (interm.), De Paul Inst., Pittsburgh
†Rutherford, Marianne (junior) Ontario School, Belleville, Ontario
*Ruthven, Henrietta C., B.A. (acad.), Pa. Sch., Mt. Airy, Philadelphia
Ryan, Genevieve M., B.E.A., M.S.S. (Supt.), St. Jos. Sch., N. Y. C.
†Ryan, Mrs. M. Bernice (acad.), Ontario School, Belleville, Ont.
*Rybak, John, B.A. (high sch. bus.), St. Mary's Sch., Buffolo, N. Y.
Sabb, Glennie M., B.S. (Sup. Voc. Ed.), Va. St. Sch., Hampton
†Sadberry, Vassar D., B.S. (voc.), Ala. Sch., Negro, Talladega
†*St. Amant, Zilphia (clothing), Louisiana School, Baton Rouge
*St. Adrian, Sister M., C.S.J., B.A. (adv.), Boston Sch., Randolph
†*St. Clair, Robert C., B.A. (acad.), Ind. Sch., Indianapolis
†St. Edwin, Mother, I.B.V.M., Our Lady of Perpetual Help, Toronto
†St. Esther, Sister, S.S.J., M.A. (interm.), Arch. Ryan Inst., Phila.
St. Georges, Bro. Vannutelli, Inst. Catholique, Montreal, Que.
St. John, Sister M. (acad.), St. Mary's Sch., Buffalo
St. Raymond, Sister, B.A. (acad.), Arch. Ryan Mem. Inst., Philadelphia
St. Robert, Sister (acad.), St. Mary's Sch., Buffalo, N. Y.
*St. Stanislaus, Sister M., C.S.J. (acad.), Boston Sch., Randolph
†St. Timothy, Sister, S.S.J. (acad.), Arch. Ryan Mem. Inst., Philadelphia
†Salay, Stephen, B.S. (voc.), De Paul Inst., Pittsburgh
Salles, Lucy, B.S. (acad.), Day Classes, La Mesa, Calif.
Salome, Sister M. (Asst. Supt.), St. Mary's Sch., Buffalo, N. Y.
Salz, Mrs. Ida (acad.), Day Classes, Miami, Florida
*Samnick, Florence, M.A. (acad.), Jr. H. S. 47, New York City
†Samoore, Mrs. Rhoda O., M.Ed. (rhythm), Ill. Sch., Jacksonville
†Sandberg, Mrs. Mabel, B.M. (acad.), Diamond Hd. Sch., Honolulu
Sander, Mrs. Mary, B.A., Day School, Detroit, Michigan
†Sanders, Frank O., (tailoring), Mo. School, Fulton, Mo.

*Sanders, Keyes D. (Supt.), Maine School, Portland, Maine
*†Sanders, Mrs. Lee Cullum, M.A. (adv.), Tennessee Sch., Knoxville
*Sanders, Mrs. Marion P. (acad.), Maine School, Portland, Maine
Sanderson, Mrs. Elizabeth (typg.), Austine Sch., Brattleboro, Vt.
Sanderson, Herbert (printing), Austine School, Brattleboro, Vt.
†Sandin, Mrs. Mabel (prim.), Missouri School, Fulton, Missouri
†Santarossa, Erna, M.S. (acad.), Ind. School, Indianapolis, Ind.
†*Saunders, Nida Tamzin, Day School, LaCrosse, Wisconsin
†Saunders, Robert H., B.S. (voc.), Florida Sch., St. Augustine
Saunders, Truitt, B.A. (phys. ed.), Texas Sch., Austin
†Sauser, Letitia, B.A. (adv.), Minnesota school, Faribault, Minn.
†Sauvain, Velma, M.S., Day School, Battle Creek, Michigan
*Savage, Julia W. (acad.), Maine School, Portland, Maine
†Savell, Mrs. Mildred, M. A. (adv.), Rochester Sch., Rochester, N. Y.
†Sawatzky, E. (acad.), Saskatchewan Sch., Saskatoon, Sask.
†*Saxe, Mrs. Beulah, B.E. (acad.), Wisconsin Sch., Delavan
Sayre, Joan, B.S., Day School, Cincinnati, Ohio
*Scanlon, Mrs. Nell (acad.), W. Va. School, Romney, W. Va.
†*Scarvie, Mrs. Agnes (upper div.), Iowa School, Council Bluffs
†*Scarvie, Norman G., B.A. (Prin. voc.), Iowa School, Council Bluffs
*Schaefer, Clara, B.A. (Prin.), Gough Oral Sch., San Francisco
†Schaerer, Mrs. Jacqueline, M.A. (Asst. Prin.), Day Sch., Detroit
†Schaettle, Mae L., B.A. (art), Jr. H. S. 47, New York City, N. Y.
†Scherlie, Martha, B.A. (acad.), N. D. School, Devils Lake, N. D.
*Schicker, Mrs. Virginia (acad.), Ark. Sch., Little Rock
†Schild, Mrs. Adelaide (acad.), N. D. Sch., Devils Lake
Schindler, Mrs. Rita, B.A. (acad.), St. Mary's Sch., Buffalo
Schlimmer, Mrs. Mary Jo, B.A., Day Class, Evansville, Indiana
†Schmidt, Charlotte, B.A. (acad.), Gallaudet School, St. Louis, Mo.
Schmidt, Mrs. Jane, B.S., Central Inst., St. Louis, Mo.
†Schmidt, Mary, B.A. (acad.), Mich. Sch., Flint
†*Schmidt, Mary, (dressmak.), Missouri School, Fulton, Missouri
†Schmidt, Mary E. (acad.), Day class, Fresno, Calif.
†Schmitt, Philip, B.S., Day School, Eau Claire, Wisc.
†Schmitz, Robert, M. Ed. (elem.), Day School, Detroit, Michigan
Schoenfield, Jane (acad. & voc.), Idaho School, Gooding, Idaho
Schoenfeld, Sidney, B.S., Central Institute, St. Louis, Mo.
†*Scholastica, Sister M., S.C., B.S. (prim.), De Paul Inst., Pittsburgh
*Schoppert, Thelma (interm.), Md. Sch., Frederick, Md.
*Schornstein, Florence, B.A. (acad.), N. J. School, W. Trenton
†*Schowe, Ben M., Jr., M.A. (prim.), Ohio Sch. for Deaf, Columbus
†Schroeder, Elsie (acad.), Jericho Hill Sch., Vancouver, Can.
Schroeder, George T. (voc.), Maryland School, Frederick
Schubert, Earl D., Ph.D., Cleveland Hearing and Speech Center
Schum, Mrs. Margaret (soc. dancing), St. Mary's Sch., Buffalo, N. Y.
Schuman, Mrs. Connie, B.A. (voc.), California Sch., Riverside
†*Schunhoff, Hugo, M.A., M.Ed. (Supt.), W. Va. Sch., Romney
†Schurman, Andrew J., B.S. (phys. ed.), De Paul Inst., Pittsburgh
Schwan, Mrs. Claire R., B.S. (acad.), Day Sch., Ferndale, Mich.
Schwankhaus, June, B.S., M.A. (sp. corr.), Central Inst., St. Louis
†Schwehn, Donald, B.S. (adv.), Day Sch., Portland, Ore.
Schweighart, Mrs. Freda (sewing). Ark. Sch., Little Rock, Ark.
Schwenck, Mrs., M.A. (acad.), Day Classes, Sacramento, Calif.
†Scofield, Harry, B.S. (acad.), Ohio School, Columbus
†Scott, Edward W., B.S. (acad.), Ill. Sch., Jacksonville
†Scott, Mrs. E., B.A. (Superv., acoust. trg.), Ohio Sch., Columbus
Scott, Mrs. Elizabeth V., M.A., Day Class, Evansville, Ind.
†Scott, Mrs. Elsie L., M.A. (acad.), Day Sch., Baltimore, Md.
†Scott, Mrs. Gwen, B.S. (acad.), Neeskara-Binner Sch., Milwaukee
Scott, Kathleen B. (acad.), Am. Sch., W. Hartford, Conn.
†Scott, Patricia (acad.), Michigan School, Flint, Mich.
†Scott, Shirley, B.S. (prim.), Utah School, Ogden, Utah

†Scourton, Mrs. L. M., B.S., Tex. Blind, Deaf, Orhpan Sch., Austin
Scouten, Edward L., M.A., Gallaudet College, Washington, D.C.
†*Scruggs, Mrs. Margaret, B.A. (clothing), Alabama Sch., Talladega
†*Scruggs, B. Q., M.S. (voc. agric.), Alabama Sch., Talladega
Scully, Mrs. Mary, B.A. (Dean of Stud.), Cal. Sch., Riverside
†Seaborn, Louise, B.S. (acad.), La. Negro Sch., Baton Rouge
†*Seal, Albert G., M.A. (Voc. Rehab.), La. Sch., Baton Rouge, La.
†Seal, Mrs. Wilmah, B.S. (Librarian), La. Sch., Baton Rouge, La.
†*Searight, Mary Belle, B.S. (acad.), Texas Sch., Austin
Sebrell, Tom (phys. ed.), Virginia School, Staunton
†*Seeger, Mrs. Ruth, B.A. (phys. ed.), Texas School, Austin, Texas
†*Seeger, Julius P., B.A. (printing), Texas School, Austin, Texas
†Seegers, Virginia, M.Ed. (adv.), Pa. Sch., Mt. Airy, Philadelphia
Seitock, Bertha B., R.N., M.A. (Dir., Health Welf.), Lex. Sch., N. Y.
†*Seize, Frances T., B.A. (acad.), Lutheran Inst., Detroit, Mich.
†Selleneit, Mrs. Geraldine, B.A., Day School, Oakland, Calif.
*Sellner, Hubert J., B.A. (sloyd), Calif. Sch., Berkeley
†Sembello, Frank J. (voc.), Penna. Sch., Philadelphia
Seneeal, Bro. Rodolphe, B.S. (oral), Inst. Catholique, Montreal, Que.
†Senninger, Mrs. Barbara, B.S. (acad.), Michigan School, Flint
Seraphica, Sister, S.S.J. (acad.), Arch. Ryan. Inst., Philadelphia
Seraphie, Sister, Inst. des Sourdes-Muettes, Montreal
Serumgard, Inez, B.A. (mid. sch.), Clarke Sch., Northampton, Mass.
*†Setman, Mrs. Marjorie (acad.), Penna. Sch., Philadelphia
†Seviour, Mrs. Margaret (acad.), Halifax Sch., Halifax, N. S.
†*Sewell, Mrs. Ila S., B.S. (interm.), Ga. Sch., Cave Spring
†Sexton, Clint C., M.A. (acad.), Ind. Sch., Indianapolis
Shaddix, Rufus (voc.), Ala. Sch. for Negroes, Talladega
†Shafer, Warren J. (voc.), Ohio School, Columbus, Ohio
Shaffer, Barbara, B.A. (acad.), Lexington Sch., New York City
†Shagrin, Helen, B.S., (adv.), Day Sch., Youngstown, Ohio
*Shahan, Pauline, M.A. (adv.), Kendall Sch., Wash., D.C.
†Shallcross, Helen, M.A. (acad.), Day School, Baltimore, Md.
*Shanholtzer, Mrs. Elfrieda (acad.), W. Va. School, Romney
†Shannon, Joan (acad.), Ontario School, Belleville
Shannon, Margaret, M.A. (Prin.), Corkery School, Chicago
†*Shannon, Mrs. Mabel (prim.), Mississippi Sch., Jackson
†Sharp, Mrs. Nancy, B.S., Day Classes, Houston, Tex.
Shasky, A. G. (shoe rep.), N. D. School, Devils Lake
†Shaw, Mrs. Frances I., A.B., Day School, Porterville, Calif.
Shaw, George, M.A. (Supt.), Day Classes, Superior, Wisconsin
†*Sheahan, Mary (acad.), St. Joseph's School, New York City
†Sheathelm, Wayne C., M.A. (prtg.), Michigan School, Flint
Sheehan, Mrs. Alma (prim.), Virginia Sch., Staunton
†Sheehy, Patricia, B.E., A. G. Bell School, Chicago, Ill.
Sheblessy, Walter, M.S.A. (adv.), St. Rita School, Cincinnati
*Sheldon, Mrs. Ione (acad.), Mystic Oral Sch., Mystic, Conn.
†Shellgrain, Evelyn, B.A. (acad.), Bennett Sch., Los Angeles
†Shelnutt, Freeman, B.A. (acad.), Georgia Sch., Cave Spring
Shenehon, Mrs. Patricia, M.A., Day School, Minneapolis, Minn.
Sheppard, Mrs. Sallie (voc.), N. C. Sch., Morganton, N. C.
†Sheppard, Thomas A., (voc.), Jr. H. S. 47, New York City
Sherard, F. L. (voc.), North Carolina School, Raleigh
*Sheridan, Donald, M.A. (acad.), Oregon Sch., Salem
Sherrill, Wilson (voc.), N. C. Sch., Morganton, N. C.
†Sherry, Louise, B.A., C. E. Hughes H. S., Manhattan, N. Y.
†Sherwood, Cyril B., B.S., Day Sch., San Diego
*Shibley, Luther C., B.A. (acad.), Ark. Sch., Little Rock
†Shiery, Mrs. Lillian (acad.), Nebraska School, Omaha
†Shinault, John W., B.S. (voc.), Miss. Sch. for Negroes, Jackson
†Shindler, Mrs. Annette R., B.S., Hearing Cons. Ctr., Lancaster, Pa.
Shinn, Osie Nell, B.A. (acad.), Oregon Sch., Salem

†*Shinpaugh, Joe R., Jr., M.A. (Prin.), Va. School, Staunton, Va.
†Shipley, Mrs. Carolyn M. (acad.), Georgia Sch., Cave Spring
*Shipman, Eldon, M.A. (Prin.), Miss. Sch., Jackson
Shirley, Oscar, Jr., B.A. (athletics), Am. Sch., W. Hartford Conn.
Shore, Irvin, B.S., M.A. (Dir., Hear. Cl.), Cen. Inst., St. Louis
*Short, Mrs. Harriet (prim.), W. Pa. Sch., Edgewood, Pittsburgh
†Short, Mrs. Harriette Smith, B.Ed. (Dir.), Fuller Fd., Boston
Short, Thomas L., B.A. (acad.), Oral School, Tampa, Florida
†Shouse, William, M.A. (acad.), Illinois School, Jacksonville
Shrader, Mrs., B.S., Day School, Zanesville, Ohio
†*Siddall, Frank S., B.S. (voc.), N. J. Sch., W. Trenton
†Siders, Bruce, M.A. (Supt.), Mich. Sch., Flint, Michigan
Siedler, Mrs. Nancie, B.S. (Asst. Psy.), Central Inst., St. Louis
†Siemsen, Mrs. Sallie A., B.A. (acad.), Neb. Sch., Omaha
†Sigurdson, Emma (acad.), Day School, Winnipeg, Man., Can.
*Silverman, S. Richard, Ph.D. (Director), Central Inst., St. Louis, Mo.
Simeone, Ralph, B.S. (voc.), De Paul Inst., Pittsburgh
Simmons Audrey Ann, M.S., Central Institute, St. Louis
†Simmons, Maurice, B.A., Day Classes, Miami, Fla.
†*Simmons, Mrs. Polly Jean, M.S. (acad.), Va. Sch., Staunton
†Simon, Georgia Ann, B.S., Day Class, Waukegan, Illinois
†*Simon, Mrs. Leota H., B.A. (acad.), Nebraska Sch., Omaha
†Simpson, Mrs. Gladys (acad.), Ont. Sch., Belleville, Ont.
Simpson Mrs. Lois L., Houston School, Houston, Texas
*Simpson, William M., B.A. (acad.), N. C. School, Morganton
†Sims, Altha C., B.S. (voc.), Louisiana School, Baton Rouge
†*Sims, Ruth L., B.A. (acad.), Alabama School, Talladega
†*Sinclair, Mrs. Margaret P., B.S. (adv.-oral), Oreg. Sch., Salem
Sinclair, Robert A., B.A. (acad.), Jericho Hill Sch., Vancouver, B. C.
*Sinn, Mrs. Nyra E., B.S. (household arts), Md. School, Frederick
†Sisk, Mrs. Pearl B., M.S., Day Sch., Champaign, Ill.
†Skelton, Mrs. Verna (acad.), W. & E. Martin Sch., Philadelphia
†Skidmore, Mrs. Louise (voc.), Idaho Sch., Gooding
Skinner, Mrs. Jessie G., B.S. (adv., elem.), Central Inst., St. Louis
†Skinner, Mary A., M.A., Lane Technical H. S., Chicago, Ill.
Skivington, Jolena, B.A., Sp. & Hear. Center, Memphis, Tenn.
*Sladek, Frank E., B.S. (acad. & phys. ed.), Arizona School, Tucson
Slankard, Mrs. Harriet, M.A., Univ. of Kan. Med. Ctr., Kansas City
*Slater, Frank M., B.A. (phys. ed.), Fla. Sch., St. Augustine
†Slesdet, Mrs. Patricia, Day School, Kalamazoo, Michigan
*†Slover, Mrs. Helen, (lower sch.), Okla. School, Sulphur, Oklahoma
Small, Paul (acad.), Sunshine Cottage, San Antonio, Texas
Smalley, Mrs. L., B.S. (Superv. Tch., prim.), Central Inst., St. Louis
*Smallwood, Dorothy, B.A. (acad.), California Sch., Riverside
*Smith, Mrs. Ada H., B.A. (intermed.), W. Pa. Sch., Pittsburgh
Smith, Mrs. Alathena, M.A. (Psy.), J. Tracy Clinic. Los Angeles
†Smith, Mrs. Anna C., B.S. (acad.), N. J. Sch., West Trenton
*Smith, Mrs. Annette (prim. oral), Oregon School, Salem, Ore.
*Smith, Carl F., M.A. (Supt.), N. D. School, Devils Lake
*Smith, Christopher G., B.S. (Adm. Prin.), W. Pa. Sch., Pittsburgh
Smith, Mrs. Dorothy, Day School, Visalia, California
†Smith, Mrs. Edythe D., B.S. (acad.), Day School, Baltimore, Md.
†Smith, Mrs. E. A., B.S., Tex. Blind, Deaf, Orphan Sch., Austin
Smith, Elizabeth K., B.S., Central Inst., St. Louis, Mo.
*†Smith, Mrs. Elizabeth W., B.S. (acad.), N. C. Sch., Morganton
†Smith, Elvira, M.Ed. (acad.), Ga. Negro Sch., Cave Spring
*Smith, Mrs. Ernestine B. (acad.), N. D. Sch., Devils Lake
†Smith, Mrs. Florence, H. Mann Jr. H. S., Tulsa, Okla.
Smith, Georgina E. (voc.), Rochester Sch., Rochester, N. Y.
*Smith, Mrs. Helen E., B.S. (tchr. in chg., girl's voc.), W. Pa. Sch.
Smith, Mrs. Helen N., B.A. (acad.), California Sch., Berkeley
†*Smith, Mrs. Ina J., B.S. (superv. tchr.), Oregon Sch., Salem

*Smith, J. M., Jr., M.S. (adv.), Tenn. Sch., Knoxville, Tenn.
Smith, Mrs. Jacqueline (acad.), Miss. School, Jackson
*Smith, James M. (acad.), Arkansas School, Little Rock, Ark.
†Smith, Jennie, B.S. (voc.), Day School, Newark, N. J.
†Smith, Joan, B.E., A. G. Bell School, Chicago, Ill.
†Smith, Mrs. Leahnore, B.S. (Prin.), Day Sch., Green Bay, Wis.
Smith, Mrs. Louise M. (acad.), Pa. Sch., Mt. Airy, Philadelphia
†Smith, M., B.S., Tex. Blind, Deaf, Orph. Sch., Austin
†*Smith, Mrs. Margaret C., B.A. (acad.), Tenn. Sch., Knoxville
*Smith, Mrs. Martha B. (intermed.), Ark. Sch., Little Rock
†Smith, Mrs. Maude H. (acad.), So. Car. Sch., Spartanburg
†Smith, Meredith, B.S., Day School, Newark, N. J.
†Smith, Myrtle, M.A., Day Sch., Columbus, Ohio
Smith, Nancy, B.S. (acad.), Luth. Sch., Mill Neck, N. Y.
*Smith, Mrs. Patsy (phy. ed.), Tennessee School, Knoxville, Tenn.
†Smith, Mrs. Ruby, B.S.E. (phys. ed.), Colo. Sch., Colorado Springs
†Smith, Ruby Lee, B.S. (acad.), Miss. Sch. for Negroes, Jackson
†Smith, Verne J., B.A. (prim.), Gallaudet School, St. Louis, Mo.
†Smith, W. Robert, (shoe repair), Texas School, Austin, Texas
†*Smith, Walter F. (voc.), New Mexico, Santa Fe, N. M.
Smithhauer, Joseph (voc.), Idaho School, Gooding
†Smullen, Mrs. Hazel, B.A. (elem.), Day School, Detroit, Michigan
Snapp, Mrs. Cecelia, B.A. (acad.), Day Classes, Compton, Calif.
*Snider, Mrs. Maureen (acad.), Ark. School, Little Rock, Ark.
†*Snodgrass, Bernard R., B.S. (acad.), Ohio School, Columbus
†Snow, Mrs. Priscilla, B.A., Jr. H. S. 47, New York, N. Y.
†Snyder, Dawn M., B.S. (acad.), Day Sch., Long Beach, Calif.
†Snyder, Marian H., B.A. ,Day Sch., San Diego
Solano, Mrs. Agnes (voc.), Florida Sch., St. Augustine
*Solheim, Esther D., B.S. (acad.), Calif. Sch., Riverside
†Sommer, Clarence E., M.A. (adv.), Minn. School, Farbault, Minn.
†Sommer, Mrs. Elizabeth B., M.A. (interm.), Minn. Sch., Faribault
†Sorensen, Mrs. Anita, M.A., Day School, Portland, Ore.
Sorensen, Mrs. Barbara, M.A. (acad.), Calif. Sch., Berkeley
†Sorrells, Elizabeth M., B.A. (prep.), Neb. School, Omaha, Neb.
†Sorrells, Gertrude B. (acad.), Iowa School, Council Bluffs
†Souiera, Mrs. Lucille (phys. ed.), Diamond Hd. Sch., Honolulu
*†Sowell, Mrs. Luda, M.A. (acad.), S. C. Sch., Spartansburg
Spake, Laverne B., Ph.D., Kan. Univ. Med. Ctr., Kansas City, Kan.
*Spalding, Florence, B.A. (acad.), Gough Oral Sch., San Francisco
†*Sparks, Fred L., Jr., M.A. (Supt.), Central N.Y. Sch., Rome, N.Y.
*Sparks, Mrs. Hazelene C., B.S. (acad.), Cent. N. Y. Sch., Rome
†Sparling, Allen (voc.), Rhode Island Sch., Providence
*Spear, Mrs. Erma (acad.), Tennessee School, Knoxville
†*Spector, Harold W., M.A. (voc.), N. J. School, West Trenton
†Spector, Leon, M.A. (acad.), N. J. School, West Trenton
†Spector, Mrs. Thelma, B.S. (acad.), N. J. School, West Trenton
†Speelman, Patricia, M.S. (acad.), Day School, Green Bay, Wis.
Spellman, Mrs. Elizabeth (voc.), Minn. Sch., Faribault
Spellman, John, B.A. (adv.), Minnesota School, Faribault
†*Sperling, Mrs. Myrna, B.S. (acad.), Day Sch., Portland, Ore.
Sperstad, Bert, B.S., (shop), Day Sch., Detroit, Mich.
Spezza, Arthur (acad.), Wash. State Sch., Vancouver
†Spiers, Holly (acad.), Ontario School, Belleville, Ont.
†Spink, James, B.A. (coach, phys. ed.), Ill. School, Jacksonville
*Sprague, Beatrice P. (acad.), Rochester Sch., Rochester, N. Y.
Sproha, Robert, B.S. (acad.), Day School, Paterson, N. J.
*†Spurling, Virginia, B.S. (prim.), Day School, Akron, Ohio
†Spurrier, Mrs. Laura, B.A. (prim.), California School, Berkeley
Squiers, Shirley, M.A., John Tracy Clinic, Los Angeles
*Squire, Melvin L., B.A. (adv.), Mississippi Sch., Jackson
Srnka, John, M.S.Ed. (acad.), California School, Berkeley

†Stabnow, Irving (voc.), Minnesota School, Faribault
Stack, Archibald G., B.A. (acad. Hd. Tch.), Wash. Sch., Vancouver
*Stack, Mrs. Florence (dom. art), Kansas School, Olathe, Kan.
*Stack, Luther (voc.), Louisiana School, Baton Rouge
†Stack, Mary, M.A. (acad.), Evan. Luth. Sch., Detroit, Mich.
†*Staehle, Jack M., M.A. (acad.), N. Y. School, White Plains
†*Stafford, Patricia, M.A., John Tracy Clinic, Los Angeles
†Stagge, Marjorie, B.S. (acad.), Day Classes, Winnetka, Ill.
Stahl, Mrs. Elaine Nebenzahl, B.A., Dallas Pilot Inst., Dallas
†Stahlem, Mrs. Evelyn., M.A. (Prin.), Bennett School, Los Angeles
†Standley, Mrs. Mary S., M.Ed. (adv.), Ill. School, Jacksonville, Ill.
†Standley, C. Joseph, M.S. (acad.), Illinois Sch., Jacksonville, Ill.
*Stanfill, Lester, B.A. (voc.), Ind. School, Indianapolis
Stanislas, Joseph, Sister, Inst. des Sourdes-Muettes, Montreal
Stanislas Marie, Sister, Inst. des Soures-Muettes, Montreal
*Stanley, Mrs. Irene Q., B.S. (acad.), Tenn. Sch., Knoxville
Stanton, Betsy W. (acad.), Mystic Oral School, Mystic, Conn.
†Stanton, Claude, B.A., Evans School, Denver, Colo.
†Stanton, Imelda, M.A., Day School, Memphis, Tenn.
†*Stanton, John H. (woodwkg.), W. Pa. School, Pittsburgh
†*Stanton, Mrs. Margaret P., B.S. (adv.), W. Pa. School, Pittsburgh
†Stark, Burton, B.S. (acad.), Neeskara-Binner Sch., Milwaukee
*†Stark, James H., M.S. (superv. acoustic), Ill. Sch., Jacksonville, Ill.
*†Stark, Mrs. Martha, M.A. (acad.), Ill. Sch., Jacksonville
†Starkey, Isabelle, M.A., Cleveland Hear. & Sp. Center
†Starr, Anna, B.A. (clothing-adv.), Utah School, Ogden
†Starrett, Mrs. Ann (voc.), No. Carolina Sch., Morganton
†Stasney, Mrs. Kathryn, M.A. (Superv.), Day Classes, Alhambra, Calif.
Stearns, Barbara E., B.S. (acad.), Rochester Sch., Rochester, N. Y.
†Steeb, Norma M., B.E. (art & crafts), Foshay Jr, H., Los Angeles
*Stegemerten, Henry J., M.A. (Prin.), Md. School, Overlea, Md.
†*Stelle, Roy Moore, M.S., M.A. (Supt. & Prin.), Colo. Sch., Colo. Spgs.
†Stenquist, Mrs. Gertrude, B.S. (deaf-blind), Perkins Sch., Mass.
Stenz, Mary Ann (acad.), Day School, Wausau, Wisconsin
Stephen, Mrs. Juliet G., R.N., Hearing Cons. Ctr., Lancaster, Pa.
*Stephens, Mrs. Gladys, B.S. (acad.), California Sch., Riverside
†Stephenson, Mrs. Wanda, B.A. (crafts), Virginia Sch., Staunton
†Stepp, Mrs. Geverna C., B.S. (acad.), Ga. Sch., Cave Spring
*Sternberg, Martin, B.S., Gallaudet College, Washington, D. C.
Sterry, Florence (acad.), Clarke Sch., Northampton, Mass.
Steven, Flora, B.A. (acad.), St. Mary's School, Buffalo, N. Y.
†Stevens, Betty (acad.), Mackay School, Montreal, Que.
Stevens, Mrs. Eunice, B.S., Day School, Cinncinnati, Ohio
†Stevens, Mrs. Helmi, B.S. (acad.), Michigan School, Flint
Stevens, Mary Ann (acad.), Maine School, Portland
†*Stevenson, Elwood A., M.A., Litt.D. (Supt.), Cal. Sch., Berkeley
†*Stevenson, J. W., B.S. (voc.), Ala. Sch. Negro, Talladega
†Stevenson, Mrs. Ruth E., B.S. (adv.), Michigan School, Flint
†Stewart, Mrs. Avis W. (acad.), Wisconsin Sch., Delavan
*Stewart, Mrs. Ellen P., B.Ph. (acad.), Kendall Sch., Washington, D. C.
Stewart, Mrs. Gayle, B.A. (acad.), Martin Sch., Philadelphia, Pa.
†Stewart, Mrs. Helen, B.S. (interm.), Michigan School, Flint, Mich.
†Stickle, Norma, B.S. (voc.), De Paul Institute, Pittsburgh
Stieve, Doris (acad.), Luth. Sch., Mill Neck, N. Y.
†Stiff, Mrs. Margaret, B.S. (voc.), Michigan School, Flint, Mich.
†Stine, Mrs. Blanche, B.S. (prim.), Misosuri Sch., Fulton
Stinson, Helen (acad.), N. C. School, Morganton
†Stinson, Horace F., M.A. (Vice Prin.), Bennett School, Los Angeles
†*Stockdale, Mrs. Lois, B.A. (acad.), Florida Sch., St. Augustine
Stokesbary, Mrs. Jean, B.A. (voc.), Wash. Sch., Vancouver
†Stokesbary, Maurice, Ed.D. (Supt.), Day Classes, Alhambra, Calif.
†Stokoe, Agnes, M.A. (Prin.), Day School, Detroit, Mich.

Stokoe, William C., Ph.D., Gallaudet College, Washington, D. C.
†Stolp, Lauren E., M.S. (Dir., acad.), Pa. Sch., Philadelphia
†*Stone, Mary, M.A. (acad.), California School, Berkeley, Calif.
Stone, Mrs. Pauline M. (acad.), Miss. Sch., Jackson
†Stoner, Clarence, B.S. (voc.), De Paul Inst., Pittsburgh
†*Stoner, Marguerite, M.A. (Superv. Tch.), J. Tracy Clinic, Los Angeles
*Stotts, Joseph E., B.S. (voc.), Washington School, Vancouver
Stoughton, Janet, B.S.Ed. (voc.), Clarke School, Northampton, Mass.
†Stout, L. Gail, B.A. (adv.), Alabama School, Talladega
*Stovall, Sadie (Ass't. Prin.), Beverly School, Beverly, Mass.
†Stratte, Helen, B.S. (Lib.), Minnesota Sch., Faribault
†Stratton, A. Carson (voc.), Ontario School, Belleville, Ontario
*Stratton, Mrs. Virginia (adv.), Virginia School, Staunton, Va.
†Stream, Richard, B.S. (acad.), Ill. Sch., Jacksonville
†Streat, Mrs. Patricia, B.S. (prim.),Day School, Dearborn, Michigan
*Streeter, Helen, M.A. (acad.), West Virginia School, Romney, W. Va.
Streng, Alice, M.A. (Dir. of Sp. Ed.), Wisconsin St. College, Milw.
*†Stricklin, Mrs. Christine (Sup. Tchr.), California Sch., Berkeley, Calif.
*Strieby, Mrs. Dorothy R., B.S. (prim.), Louisiana Sch., Baton Rouge
*Strieby, Edward (voc.), Louisiana Sch., Baton Rouge
†Strom, Mrs. Eda H. (interm.), Nebraska School, Omaha
Strong, Ernest, B.S. (acad.), Ala. Sch. for Negroes, Talladega
Strong, Mrs. Florine, B.S. (acad.), Arkansas Sch., Little Rock
†*Stroud, Edith, B.A., Jr. League Sch. of Sp. Corr., Atlanta, Ga.
*Struppler, Hazel V. (prim.), Minnesota School, Faribault, Minn.
†Stuart, Mrs. Jessie J., B.S., Day School, Akron, Ohio
†Stubbins, Eugenia, B.S., Day School, Oakland, Calif.
Studenmund, Mrs. Edna (acad.), Penna. Sch., Mt. Airy, Philadelphia
*†Sturdivant, Lenora G., B.A. (interm.), Mississippi Sch., Jackson
Suggs, Mary, Line Avenue School, Shreveport, Louisiana
†Sugrue, Timothy, M.S., Jr. H. S. 47, New York City
Sullens, Alice, B.A., Easter Seal Center, Great Falls, Mont.
†Sullivan, Alice V., M.A., Jr. H. S. 47, New York City
†Sullivan, Ann, B.Ed. (nurs.), R. I. Sch., Providence
*Sullivan, James A., B.A. (adv.), American School, W. Hartford
†*Sundstrom, Florence, B.S. (acad.), Indianapolis, Ind.
†Susanna, Sister, S.C., B.S. (adv.), St. Rita Sch., Cincinnati, Ohio
†Susi, Mrs. Maryalice, B.S. (acad.), Ohio Sch., Columbus
Sutter, Mrs. Laura L. (Asst. Dir.), Day Classes, Miami, Fla.
†Suttle, Geraldine, J. Brooks Fdn., Chickasha, Okla.
†Sutton, Mrs. Joe Ann (acad.), Ark. Sch., Little Rock
*Sutton, Lee Bertha, M.A. (prim.), Tenn. Sch., Knoxville
Suzanne Marie, Sister, B.A. (acad.), St. Jos. Inst., U. City, Mo.
Swaim, W. Dean, B.S. (voc.), Iowa School, Council Bluffs
Swain, Mrs. Gertrude (acad.), American School, W. Hartford, Conn.
†Swartwood, Ora, M.A., Rackham School, Ypsilanti, Mich.
†Swartz, Mrs. Elizabeth, M.A.Ed (acad.), Lowell Sch., Chicago
†Swartz, Mrs. Kate (prim.), Texas School, Austin
Swearingen, Mary Ann, B.S. (acad.), Day Classes, Houston, Texas
Swecm, Mrs. Helen (acad.), Iowa School, Council Bluffs
†Sweet, Mrs. Myrle, B.S. (acad.), Michigan School, Flint, Mich.
Swezey, Helen R., M.Ed., Hear. Cons. Ctr., Lancaster, Penna.
†Swickert, Mrs. Helen, M.A. (acad.), Michigan School, Flint, Mich.
*Sword, Mrs. Ruth B. (acad.), N. Y. School, White Plains, N. Y.
*Sylvester, Leone, M.A. (prim.), Gough Oral Sch., San Francisco
Syra, Sr. M., O.S.F., M.A. (Dir.), St. Francis de Paula Sch., Chicago
†Szajna, Helen, B.A. (adv.), Evang. Luth. Inst., Detroit, Mich.
*Szopa, Mrs. Marie M., B.A. (interm.), American Sch., W. Hartford
Szuba, Jennie (sewing), St. Mary's School, Buffalo, N. Y.
†Talbot, Mabel, M.A. (Prin., deaf&blind), Iowa Sch., Council Bluffs
Tamburini, Dolores, B.A. (acad.), Clarke Sch., Northampton, Mass.
*Tarins, Jack B., M.A. (acad.), New York Sch., White Plains

†Tasker, Vivian, M.A. (interm.), Normal Univ. Class, Normal, Ill.
Tate, Felton F. (voc.), Sch. for Negro Deaf, Baton Rouge, La.
†*Tate, Olen, B.A. (advanced), Alabama School, Talladega, Alabama
†*Tate, Mrs. Rachel L., B.A. (acad.), Mississippi School, Jackson
†Tatler, Mrs. Grace (rythm), Alabama School, Talladega, Alabama
*Taylor, Betty, B.A. (art), Louisiana School, Baton Rouge, La.
*Taylor, Evelyn L., B.A. (prim.), Tennessee School, Knoxville
†Taylor, Glenn, B.Ed., Ph.D., Normal Univ. Class, Normal, Ill.
†Taylor, Mrs. Glodene P., M.A. (acad.), N. C. School, Raleigh
*Taylor, Mrs. Jean S., B.S. (acad.), Oregon Sch., Salem
*Taylor, John E., M.S. (Field work), Ore. School, Salem, Ore.
†Taylor, John T., B.Ed. (superv., voc.), Illinois School, Jacksonville
†Taylor, Leonard (baking), Missouri School, Fulton
†Taylor, Mrs. Lydia, B.S., Day School, Detroit, Michigan
Taylor Mrs. Margaret L. (intermed.), American Sch., W. Hartford, Conn.
†Taylor, Mrs. Myra Jane, M.A. (Dir.), Day Class, Compton, Cal.
†Taylor, Norman, B.S., M.A. (Prin. voc.), Ohio Sch., Columbus
†Taylor, Ronald (acad.), Ontario School, Belleville, Ont.
*Taylor, Mrs. Ruth M., B.S. (interm.), Md. School, Frederick, Md.
Taylor, Sam, B.A. (acad.), Am. Sch., W. Hartford, Conn.
†*Teegarden, Alice, M.A. (Superv.), Ala. Sch., Talladega, Ala.
†Tegeder, Robert, B.S. (acad.), Evan. Luth. Inst., Detroit, Mich.
*Teitelbaum, Bernard, M.Ed. (adv.), Western Pa. Sch., Pittsburgh
Templeman, May C., B.S. (Superv., nursery), Central Inst., St. Louis, Mo.
†*Ten Broeck, Catherine M., B.A. (acad.), Calif. Sch., Berkeley
†Tennant, Mrs. N. T. (acad.), Mackay School, Montreal, Que.
Tennent, Donald R. (voc.), Rochester Sch., Rochester, N. Y.
*Tennis, Mrs. Ann, M.A. (interm.), California Sch., Berkeley
†*Tennis, Mrs. Donalina, B.A. (acad.), California Sch., Riverside
†*Terauda Hugo (voc.), New Mexico School, Santa Fe
†*Teresa Mary, Sister, S.C., B.E., De Paul Inst., Pittsburgh
†*Teresa Vincent, Sister, S.C., B.S. (Prin.), De Paul Inst., Pittsburgh
*Teresita, Sister M., C.S.J., B.Ed. (acad.), Boston Sch., Randolph
Ternes, Mrs. Eleanor, Day School, San Diego, Calif.
†Thatcher, Mrs. Isabelle, A.B. (prim.), Utah School, Ogden, Utah
Therese, Sister M., S.S.N.D. (acad.), Chinchuba Inst., Marrero, La.
*Theresia, Sr. M., C.S.J., B.A. (interm.), Boston School, Randolph
Therrien, Bro. Raoul, Inst. Catholique, Montreal, Que.
Thile, Mrs. Barbara, John Tracy Clinic, Los Angeles, Calif.
*Thomas, Alyce, B.Ed. (Super. Tch.), Calif. Sch., Riverside
Thomas, Mrs. Bruce, B.A. (acad.), Sunshine Cottage, San Antonio
Thomas, Charles A. (voc.), Ky. Sch., Danville
†Thomas, Mrs. Clara (acad.), Missouri School, Fulton
†Thomas, Ellen, Day Class, Fort Williams, Ontario, Canada
†Thomas, Mrs. Florence (acad.), State Oral Sch., Scranton, Pa.
†Thomas, Frances, B.S. (Sp. Corr.), Michigan Sch., Flint, Mich.
†Thomas, Henry B., B.S. (acad.), Penna. Sch., Philadelphia
†Thomas, Mrs. Johnnie, B.A. (lower sch.), Oklahoma School, Sulphur
Thomas, Mrs. Joy L. (acad.), N. C. School, Morganton
Thomas, Patricia, B.S., Sp. & Hear. Cl., U. of Utah, Salt Lake City
*Thomas, Pearl C., B.S. (prim.), Central Institute, St. Louis, Mo.
†*Thomas, Mrs. Virginia, B.A., Day Classes, Ceres, California
Thomas, William G. (acad.), N. C. School, Morganton
†Thomasilla, Sister Mary, O.S.F., Ph.B. (Prin.), St. John's, Milwaukee
†*Thomason, Mrs. Katherine W., (Ass't Prin. acad.), N. C. School
*Thomason, Mrs. Minnie A. (prim.), Tenn. School, Knoxville, Tenn.
†*Thompson, Anne, M.A. (acad.), New Mex. School, Santa Fe
†Thompson, Christine, M.A. (acad.), Penn. Sch., Mt. Airy, Philadelphia
Thompson, Mrs. Clara, B.A. (phy. ed.), Minnesota School, Faribault
†*Thompson, Elizabeth C., B.A. (prim.), Illinois School, Jacksonville
†*Thompson, George H., M.Ed. (acad.), W. Pa. Sch., Pittsburgh
†*Thompson, Mrs. Louzena (acad.), S. C. Sch., Spartanburg

Thompson, Marjorie, M.A., Jr. High Sch. 47, New York, N. Y.
†Thompson, Marthada, B.A. (acad., phys. ed.), Missouri Sch., Fulton
†*Thompson, Mrs. Mary L., B.S., Tracy Clinic, Los Angeles, Calif.
†Thomure, Eugene, M.A. (Prin.), So. Dak. Sch., Sioux Falls
*Thoreson, Mrs. M., B.A. (Superv.-prim.), Wash. Sch., Vancouver
†*Thorn, Mrs. Ferol M. (acad.), Illinois School, Jacksonville
†*Thornton, Mrs. Bessie Z., M.A. (acad.), Kendall Sch., Wash., D. C.
Thornton, Mrs. Marjorie (acad.), Easter Seal Presch., Phoenix, Ariz.
*Thornton, William, B.A. (phys. ed.), Calif. Sch., Riverside
†Thurber, Albert, B.A. (interm.), Utah School, Ogden
†Thweatt, Mary (acad.), Alabama Sch., Talladega
†*Thweatt, Troy (adv.), Alabama School, Talladega, Alabama
†Thwing, Lucy, B.A. (phys. ed.), Virginia Sch., Staunton
Tibbetts, Eleanor, B.S. (Registrar), Gallaudet College, Washington, D. C.
*Tiberio, Carmen, B.S. (voc.), So. Carolina School, Spartanburg
Tiberio, Mrs. Helen (acad.), California Sch., Riverside
†Tiedeman, Mrs. Ruth (prim.), Jefferson Sch., St. Paul, Minn.
*Tillinghast, Edward W., M.B.A., M.A. (Supt.), Ariz. Sch., Tucson
†*Tillotson, Ivy M., B.S., Day School, Duluth, Minn.
Tilly, Vivian, B.S. (tchr. in chg., lwr. sch.), Clarke Sch., Northampton
Tilt, Mrs. Mary Lou, B.S. (acad.), Arizona Sch., Tucson
†Timmons, Mary (acad.), Jericho Hills Sch., Vancouver, B. C.
*Timney, Mrs. Irene, B.S. (voc.), Arizona Sch., Tucson
Tinney, Mrs. Mary, (rhythm, voc.), Ala. Negro Sch., Talladega
†*Tinnin, Helen, (prim), Texas School, Austin, Texas
†Tisdale, Beatrice Hope, B.S. (phy. ed.), Texas Sch., Austin, Texas
†*Titsworth, Elizabeth, M.A. (Prin.), N .J. Sch., W. Trenton
*Tittsworth, Laura (prim.), California School, Berkeley, Calif.
Todd, Albert C., Jr., B.A., Gallaudet College, Washington, D. C.
†Todd, Florence H. (acad.), Sch. for the Deaf, Halifax, N. S.
Todd, Sally D., M.A. (acad.), Jr. H. S. 47, New York City
†*Tollefson, Olaf L., B.A. (acad., voc., Dean), Oregon Sch., Salem
†*Toner, Helen A., M.A. (acad.), California School, Riverside
†Toomey, Mrs. Jean, M.A. (acad.), Michigan School, Flint, Mich.
Torrence, Chauncy E., M.S., Central Inst., St. Louis, Mo.
*Tower, Mrs. Janet (acad.), Ind. Sch., Indianapolis
†Towne, Beulah, B.A. (interm.), Wisconsin School, Delavan, Wis.
Tracy, Catherine, B.A. (Child guid.), Ill. Sch., Jacksonville
Tracy, Elizabeth B., M.S. (acad.), Rochester Sch., N. Y.
Tracy, Mrs. Spencer, D.Sc., D.H.L. (Dir.), John Tracy Clinic, Los A.
Trantham, Lucile V., B.A. (kdgn. & prim.), Oral Sch., Tampa, Fla.
Trasko, Carolyn M., (asst. nurs.), Am. Sch., W. Hartford, Conn.
†Travers, Charles, M.A. (acad.), N. J. Sch., W. Trenton
†Travers, Mrs. Edith, B.A. (acad.), N. J. Sch., West Trenton
Travis, Mrs. P. M., R.N. (home nurs.), Va. St. School, Hampton
†Traylor, Mrs. Mabel, M.A. (adv.), Michigan School, Flint
†*Traylor, William C., M.A. (adv.), Illinois School, Jacksonville
Trboyevich, Goldie, M.S. (acad.), Minnesota Sch., Faribault
†Trcka, Lillian, M.A. (primary), A. G. Bell School, Chicago, Ill.
†*Trenham, Mrs. Julia P., M.A. (interm.), Cal. Sch., Berkeley
*Trentham, A. Milin (dom. sc.), Nebraska School, Omaha, Neb.
Trice, Bessie L., B.S., Day School, Kansas City, Mo.
†*Triebert, Raymond, B.A., M.S. (interm.), Am. Sch., W. Hartford
Truhart, Harry S., B.S. (voc.), Va. State Sch., Hampton
*Trukken, Elaine, B.S. (acad.), W. Pa. Sch., Pittsburgh
†Tubbs, Mrs. Earlyne (acad.), Ala. Sch., Talladega
Tuccinardi, Mrs. Norma, B.A. (acad. & phys. ed.), Wash. Sch., Vancouver
Tuccinardi, Richard, B.A. (acad.), Wash. Sch., Vancouver
†*Tucker, Genevieve, B.A. (acad.), Idaho School, Gooding, Idaho
†Tucker, Marlene, B.S. (acad.), Day Sch., Oshkosh, Wisconsin
†Tudyman, Al, M.A., Ed.D. (Dir. Spec. Educ.), Oakland, Calif.
Tufts, La Rene, B.A. (Sp. & Hear.), Day Sch., Yakima, Wash.

Tuggle, Edward, M.M.E. (music), Day School, Memphis, Tenn.
†*Tully, Norman L., M.S. (acad.), N. M. Sch., Santa Fe
Turcotte, Bro. Eugene, B.C. (oral), Inst. Catholique, Montreal, Canada
*Turechek, Armin G., M.A. (Prin.), Calif. Sch., Riverside
Turk, Frank, B.A. (phys. ed.), The Kendall Sch., Washington, D. C.
†*Turley, Mrs. Ethel, B.S., Marshall H. S., Minneapolis, Minn.
†Turnbull, Mrs. Grace, B.E., Nee-ska-ra Binner Sch., Milwaukee
Turner, Mrs. Alice P. (interm.), Am. Sch., W. Hartford, Conn.
†Turner, Mrs. Catherine, M.A. (acad.), N. C. Sch., Raleigh
*Turner, Mrs. Dorothy (acad.), Maine Sch., Portland
Turner, Lucile, M.S., Gallaudet College, Washington, D. C.
Turner, Martha P., M.A., Jr. League Sp. & Hear. Ctr., Birmingham
†Turner, Mrs. Mary, B.A. (adv., Supv. tchr.), Ga. Sch., Cave Spring
Turner, Mrs. Myrtle P. (voc.), Idaho School, Gooding, Idaho
†Turner, Mrs. Ruth, B.S. (voc.), S.C. School, Spartanburg, S. C.
*Turpen, Mrs. Lorette (prim.), Central N. Y. Sch., Rome
†Tuttle, Mrs. Lucile L., B.A., Bennett Sch., Los Angeles
†Tuttle, Mrs. Mary, B.A. (prim.), N. C. School, Morganton, N. C.
†Tuttle, Mrs. Rosemary H., M.A., P. S. 40, Richmond, N. Y.
*Tvede, Bodil C., B.A. (phys. ed.), N. D. Sch., Devils Lake
Tvedt, Mrs. Barbara (crafts), Austine Sch., Brattleboro, Vt.
†Twidwell, Mrs. Marjorie, B.A., Central H. S., Tulsa, Okla.
†Twining, J. Dean, M.A. (acad.), Michigan School, Flint
Twitmyer, Edward M., Ph.D. (Hdmaster), Pa. Sch., Mt. Airy, Pa.
†Twomey, Mrs. Paulita C. (phys. ed.), Am. Sch., W. Hartford, Conn.
Tyndale, Mrs. Elizabeth (acad.), Iowa School, Council Bluffs
†Tyson, Mrs. Theresa D., B.S. (acad.), La. Sch. for Neg., Baton Rouge
Uber, Blanche (Special), W. Penna. Sch., Pittsburgh
†Uhlik, Rosemary, M.A., Alex. G. Bell Sch., Cleveland, O.
†*Ulmer, Thomas A., M.A. (painting, adv.), Oregon Sch., Salem
Underhill, Mrs. Irma N. (adv.), Penn. Sch., Mt. Airy, Philadelphia
†*Underhill, Mrs. Kathleen (voc.), N. C. Sch., Morganton
†Unholtz, Louise H., M.A. (prim.), Bennett Sch., Los Angeles
†Upshaw, C. R., M.A., Tex. Blind, Deaf, Orph. Sch., Austin
Urban, Sister M., C.S.J., B.S. (prim.), St. Mary's Sch., Buffalo, N. Y.
Urban, Sister, O.P., B.A., St. Francis de Paula Sch., Chicago
†Vader, Elgin A. (acad.), Ontario School, Belleville, Ont.
Vaillancourt, Bro. Aurelius (tailoring), Inst. Catholique, Montreal
Vajnovszky, Judit, M.A. (acad.), Lexington Sch., New York City
Valois, Bro. Bruno, B.C. (oral), Inst. Catholique, Montreal, Que.
†Van Allen, Karl C., B.A., B.Paed. (Prin.), Halifax School, N. S.
†Van Allen, Mrs. Marguerite (acad.), Sch. for Deaf, Halifax, N. S.
†Van Allen, Rosamond (interm.), Ontario School, Belleville, Ontario
Van Antwerp, Olga (phys. ed.), Suffolk Sch., Lake Ronkonkoma, L. I.
†Van Cleft, Margaret, B.S. (acad.), State Oral School, Scranton, Pa.
†*Van Cott, Daniel, B.S. (Ath. Dir., acad.), Ga. Sch., Cave Spring
†Van der Veer, Mrs. Gladys, Cons. of hear Class, Gloversville, N.Y.
Van Dolsen, Mrs. Sophie (adv.), Pa. Sch., Mt. Airy, Philadelphia
†Van Drimmelen, Thomas, B.S. (interm.), Utah Sch., Ogden
Van Epps, Mrs. Sara, Day School, Cincinnati, Ohio
*†Van Luven, Elizabeth, Ed.D., Gallaudet College, Washington, D. C.
*Vann, Elizabeth (acad.), Wash. Sch., Vancouver
†Vannoy, June, M.S. (acad.), Tennessee Sch., Knoxville
†*Van Orsdall, Nell, Day Class, Norwalk, California
†*Van Sistine, Mrs. Elizabeth, M.A. (Hd. tchr., Sr. High), Manual Arts High School, Los Angeles, California
†Van Wyk, Mary K., M.A. (acad.), Sunshine Cottage, San Antonio
†Varns, Loretta, B.A. (acad.), South Dakota Sch., Sioux Falls
Vasnick, Andrew, M.S., Gallaudet College, Washington, D. C.
†Vassey, Mrs. Rebecca D., B.A. (acad.), S. C. Sch., Spartanburg
†Vatne, Gloria, B.A., Evans School, Denver, Colorado
†Vaughan, R. Harold (vocational), Ontario School, Belleville, Ontario

†*Vaughan, Verdry D., M.A., Gallaudet College, Washington, D. C.
†*Vaughn, Winifred (acad.), Central N. Y. School, Rome, N. Y.
Vaught, Mrs. Elizabeth (acad.), Kentucky Sch., Danville, Ky.
†*Veitch, Evelyn, B.A., Day Sch., Oakland, California
Vernon, McKay, M.S. (phys. ed.), Texas School, Austin
Vestuto, Mrs. Rhoda, B.A. (acad.), Hear. & Sp. Ctr., Seattle, Wash.
†Victorine, Sister, S.C., B.S. (acad.), St. Rita's, Cincinnati
Virgin, Gertrude, Freeman School, Rockford, Illinois
†Vivian, Mrs. Rose, B.A. (deaf-blind), Perkins Sch., Watertown, Mass.
Viviani, Caroline, B.A. (acad.), Rochester Sch., Rochester, N. Y.
Vogl, Mrs. Beate, B.A. (acad.), W. Pa. Sch., Pittsburgh
Vollette, Mrs. Gertrude, B.S. (acad.), Texas School, Austin
Von der Au, Norma Jean, B.S., Central Inst., St. Louis, Mo.
von Elm, Carol (acad.), Mill Neck Manor, Mill Neck, N. Y.
Voorhees, Suzanne, B.F.A., Day School, Detroit, Michigan
†Vorbeck, Mrs. Mary W. (interm.), Illinois School, Jacksonville
†Vorce, Eleanor R., M.A. (Asst. Prin., acad.), Lexington Sch., N. Y. C.
†Wadden, Kathleen E. (acad.), Sch. for the Deaf, Halifax, N. S.
†Wade, Sarah L., B.S. (Coach), Georgia Sch., Cave Spring
†Wadley, Donna Jean, B.S. (acad.), Michigan Sch., Flint
†Wagner, Ava, B.S., Day Classes, East Cleveland, Ohio
†Wagner, Mrs. Lorraine T., M.A. (acad.), Parker Elem. Sch., Chicago
†Wagner, Mrs. Lorraine T., M.A., Bell School, Chicago, Ill.
†Wagner, Wm. H., B.S., M.E. (High Sch.), Day School, Canton, Ohio
†*Wahl, Lewis B., M.Ed. (acad.), Oregon School, Salem
*Wait, Eugene C. (shoe repair.), Tennessee School, Knoxville, Tenn.
†Walcher, Helen R., M.A., U. of Okla. Sp. & Hear., Okla. City
†Walcutt, Mrs. Jennie (acad.), Jr. L. Sch. Sp. Corr., Atlanta, Ga.
Waldhaus, Rt. Rev. Mons. Henry J. (Supt.), St. Rita Sch., Cincinnati
*Waldorf, Mrs. Gladys (acad.), Tucker-Maxon Oral Sch., Portland, Ore.
Waldron, Mrs. Grace A., B.A. (acad.), Beverly Sch., Beverly, Mass.
Wales, Mrs. Mary, John Tracy Clinic, Los Angeles, Calif.
†Walker, Mrs. Carease, B.A. (prim.), No. Carolina Sch., Morganton
Walker, Miss E. M., Cons. Negro Inst., Taft, Okla.
†Walker, Mrs. Elizabeth (interm.), North Carolina School, Morganton
Walker, Mrs. Fay (acad.), Western Pa. Sch., Pittsburgh
†Walker, Mrs. Frances R., B.S. (acad.), Tenn. Sch., Knoxville
†Walker, Mrs. Hazel S., Day School, Racine, Wisconsin
*Walker, Isabelle, M.A. (Prin. acad.), Ky. Sch., Danville
†Walker, Louise C., B.A. (interm.), Bennett School, Los Angeles
*Walker, N. F., M.A. (Ass't Supt. & Prin.), S. C. Sch. Spartanburg
Walker, Rodger, B.S. (acad.), Western Pa. Sch., Pittsburgh
†Walker, Ruth, B.A., Day Classes, Lawndale, Calif.
†Walker, Mrs. Tucker (acad.), North Carolina School, Morganton
*Walker, W. Laurens, B.A., LL.D. (Supt.), S. C. School, Spartanburg
Wall, Alice B. (acad.), Beverly School, Beverly, Mass.
†Wall, Mrs. Kathryn, M.A., Jr. League Sch. of Sp. Corr., Atlanta, Ga.
Wallace, Emily, M.A., Day Class, Muncie, Indiana
†Wallace, Genevieve, M.S., Smouse School, Des Moines, Iowa
†Wallace, John M., B.A. (Pres.), Florida Sch., St. Augustine
*Wallace, Mamie L. (interm.), Virginia School, Staunton, Virginia
†Waller, Mrs. Lydia, B.A. (acad.), Diamond Hd. Sch., Honolulu
†Wallin, Mrs. Margaret K., B.A. (Ass't. Prin.), Jr. H.S. 47, N. Y. C.
†Walsh, Margaret Mary, M.A., Jr. H. S. 47, New York City
†Walter, Mrs. Marion D., B.S. (prim.), Nebraska Sch., Omaha, Neb.
†*Walter, Sister, M., O.S.F., M.A. (acad.), St. John Sch., Milwaukee
*Walters, D. Wayne, B.S. (prtg.), Maryland Sch., Frederick
Wanat, Mrs. Mary (elem), St. Marys Sch., Buffalo, N.Y.
†Wangnild, Lillian, M.A., Day Sch., Denver, Colo.
†*Wannamaker, Mrs. Annie (Superv. Tchr.), Ontario Sch., Belleville
†Warber, Mrs. Jessie E. (interm.), North Carolina School, Morganton
Ward, Mrs. Erin (pianist), Tennessee School, Knoxville, Tennessee
†*Ward, Mrs. Gertrude, B.S. (acad.), Mystic Oral Sch., Mystic, Conn.

*Ward, Herschel R., M.A., M.S. (Superv. Prin., guid.), Tenn. Sch.
Ward, Mrs. Mildred (acad.), Austine Sch., Brattleboro, Vt.
†Ward, Rosie G. (acad.), Mississippi Sch. for Negroes, Jackson
*Ward, Mrs. Sara (primary), Tennessee School, Knoxville, Tenn.
Ward, Virginia, B.S. (acad.), Ky. Sch., Danville
†Ware, J. R. (voc.), Georgia School, Cave Spring, Ga.
†*Ware, Mrs. Sara F. (acad. & voc.), Ga. Sch., Cave Springs, Ga.
†*Warfield, Ethel B., B.S. (Educ. Consultant), N. J. Sch., W. Trenton
†Warnick, Mrs. Vivian S., M.A., Jr. H. S. 47, New York City
†Warren, Felix T., B.S. (barbering), Sch. for Negroes, Inst., W. Va.
†Warren, J., B.S., Tex. Blind, Deaf, Orphan Sch., Austin
†Warren, Mrs. Mozelle, B.S., M.A. (prim.), Texas School, Austin
Warrick, Mrs. Janet, B.A., Day School, Cincinnati, Ohio
†Wartenberg, Rudolf (Superv., voc.), Cal. School, Berkeley, Calif.
Wasch, Bro. Joseph (acad.), Inst. Catholique, Montreal
†Wasell, Mrs. Irene T., B.A. (interm.), Bennett Sch., Los Angeles
†Washa, Mrs. Laura, M.S., Day Sch., Shorewood, Wis.
Watanabe, T., B.A. (Nursery), Day School, Montreal, Quebec
†Waterhouse, Edwart J., M.A., Contab. (Director), Perkins Sch., Watertown, Mass.
*Waters, Florence A. (typing), The Kendall Sch. and Gallaudet College
†Watkins, Mrs. Helen W. (prim.), N.C. School, Morganton, N.C.
†Watkins, Lois, B.S. (voc.), Georgia School, Cave Spring
†Watrous, Elizabeth (acad.), No. Carolina Sch., Morganton
*Watrous, Helen D. (presch.), Sarah Fuller Found., Boston, Mass.
†Watson, Grace, B.A. (acad.), Michigan School, Flint
†Watson, Ida M. (acad.), Oral Class, Day Sch., Hamilton, Ont.
†*Watts, Mrs. Jo Deeter, B.A. (acad.), Davis Sch., Spokane, Wash.
†*Watts, Mrs. Margie, B.A. (interm.), California School, Berkeley
Waugh, Ella V. (art), Pa. Sch., Mt. Airy, Philadelphia, Pa.
†*Wayt, Mrs. Julia, M.A. (interm.), N. C. School, Morganton, N. C
*Weaver, Mrs. Edith C. (prim.), Virginia School, Staunton, Va.
*Weaver, Madeline M., B.A. (prim.), Rochester Sch., Rochester
Weaver, Ross, M.S. (Audiologist), Iowa Sch., Council Bluffs
Weber, Arlene, B.S. Ed. (special), W. Pa. Sch., Pittsburgh
*Webster, Adelaide C. (acad.), Rochester School, N. Y.
†*Wedein, August (voc.), Illinois School, Jacksonville, Illinois
†Weeks, Lucie Emma, B.A., Day School, Santa Monica, Calif.
†Weeks, Marilyn, B.S. (acad.), Rackham Sch., Ypsilanti, Mich.
†Wegg, Mrs. Grace (acad.), Day Classes, Toronto, Ont.
Weidner, Eunice, B.A. (acad.), Luth. Sch., Mill Neck, N. Y.
†Weithers, Mrs. Josephine G., (Prin-Deaf), Ward Sch., Chicago
†Wek, Audrey (acad.), So. Dakota School, Sioux Falls
Welling, David M., M.A. (Prin.), Utah School, Ogden, Utah
Welling, Mrs. Jean, B.S. (primary), Utah School, Ogden, Utah
†Wells, Charles A., M.A. (adv.), Mich. School, Flint, Mich.
*Wells, Mrs. Opal (prim.), W. Pa. Sch., Pittsburgh, Pa.
Welsh, Marion C. (Ass't Supt.), N. J. School, West Trenton, N. J.
†Welsh, Mrs. Verna, B.A., Day Classes, Miami, Fla.
Welton, Mrs. Barbara M., B.S. (voc.), Rochester Sch., N. Y.
*Wendell, Lila I. (acad.), Maine School, Portland, Maine
†Wenger, Mrs. Noelle T., B.S.Ed. (interm.), Ohio Sch., Columbus
†Wenrich, Mrs. Joan, M.A. (acad.), Central N. Y. Sch., Rome
†Wenzel, Arthur C., M.Ed. (Prin. voc.), Pa. Sch., Philadelphia
†West, Angeleen (acad.), Texas School, Austin
†*West, Mrs. Elizabeth B., M.A. (Hd. Tch.), Day Cl., Nashville, Tenn.
†West, Marcella, M.S. (acad.), Ind. Sch., Indianapolis
West, Mrs. Nannette M., M.A. (Lib.), Jr. L. Sch. of Sp. Corr., Atlanta
†West, Mrs. Ruth W. (intermed.), Tennessee School, Knoxville, Tenn.
Westerlich, George J., B.S. (acad.), DePaul Inst., Pittsburgh
†Westervelt, Margaret W., B.A., (prim.), Ohio School, Columbus
Westling, Tyra M. (interm.), Oregon School, Salem
Wetzel, Eleanor, B.A., Gallaudet College, Washington, D. C.

*†Whatley, W. S. (barbering), Alabama School, Talladega, Ala.
†Wheeler, Mrs. Leota, M.A. (prim.), Ohio School, Columbus
Wheeler, Mrs. Martha S. (acad.), State Oral School, Scranton, Penna.
†Whelan, Mrs. Margaret M., B.S.Ed. (interm.), Parker Sch., Chicago
Wherry, Patricia, B.A., Day Class, Steubenville, Ohio
†Whildin, Olive A., Ed.D. (Superv.), Day Sch., Baltimore, Md.
†Whipple, Mrs. Kathryn W. (acad.), Day School, Paterson, N. J.
†*Whisman, Charles, B.A. (voc.), Indiana School, Indianapolis
Whissell, Bro. Rene, B.C. (oral), Inst. Catholique, Montreal, Que.
Whitaker, Mrs. Effie (acad.), N. C. Sch. for Negro Deaf, Raleigh
Whitchurch, Hazella, Day School, Kansas City, Missouri
White, Mrs. Agnes, M.A. (acad.), Kentucky Sch., Danville
†White, Mrs. Alice P., (first 3), Day School, Dayton, Ohio
White, Cary (acad. & voc.), Fla. Sch., St. Augustine
White, Mrs. Catherine (acad.), Washington Sch., Vancouver
†White, Mrs. Evangeline R., B.S. (presch.), Day Sch., Columbus, O.
†White, Mrs. Frances, M.Ed. (acad.), Texas School, Austin
White, Maurice, M.A. (acad.), Washington Sch., Vancouver
†White, Ralph, M.A. (acad.), Texas Sch., Austin
White, Rosalie (acad.), Florida Sch., St. Augustine
†Whitehead, Mrs. G.C., M.A. (Dir. of educ.), Va. St. Sch., Hampton
†Whitehead, Mrs. Imogene C. (prim.), W. & E. Martin Sch. Phila.
†Whitehead, W.M., M.A., LL.D. (Supt.), Va. State Sch., Hampton
Whitehouse, Eileen (acad.), Clarke School, Northampton, Mass.
Whitesides, Virginia, B.S. (voc.), N. D. Sch., Devils Lake
†Whitter, Mrs. Winnie (acad.), Halifax Sch., Halifax, N. S.
†Wholey, Mrs. Janice E., B.S.E., O.T.R. (art), Am. Sch., W. Hartford
†Why, Jane F., B.S. (intermed.), Pa. Sch., Mt. Airy, Philadelphia
†Wiehn, Virginia, M.A. (deaf-blind), Mich. Sch. for Blind, Lansing
†Wiens, S. (acad.), Saskatchewan School, Saskatoon, Canada
*Wier, Mary Frances H. (acad.), Louisiana Sch., Baton Rouge
†Wierk, Frederick B., M.A. (acad.), Am. Sch., W. Hartford, Conn.
Wierk, Mrs. Myrtle V., (acad.), Am. Sch., W. Hartford, Conn.
Wieshuber, Josephine, B.S., Lake View High School, Chicago, Ill.
*Wiggin, Mrs. Ruth (acad.), Washington Sch., Vancouver
*Wilbanks, Eugene, B.S. (acad.), Day Classes, La Mesa, Calif.
†Wilber, Edward C., B.Ed. (adv.), Wis. School, Delavan, Wisconsin
†Wilbur, Elizabeth (phys. ed.), Ontario Sch., Belleville, Ont.
†Wilcox, Gordon, B.A. (adv.), Minnesota Sch., Faribault
†Wilcox, Mrs. Mary, B.S. (acad.), Minn. Sch., Faribault
†Wilcoxson, William C. (baking), California School, Berkeley, Calif.
*Wildt, Gertrude (prim.) American Sch., W. Hartford, Conn.
Wilhelm, Henry, B.S. (phy. ed., boys), Clarke Sch., Northampton
Wilkerson, Henry (voc.), La. Sch. for Negroes, Baton Rouge
Wilkins, Booker T. (voc.), S. C. Sch., Spartanburg
Wilkins, Doris J., B.A. (art), Central Inst., St. Louis, Mo.
†Wilkins, Mrs. Virginia, M.A., Jr. High Sch. 47, New York, N. Y.
*Wilkinson, Blanche (acad.), S. C. School, Spartansburg, S. C.
†*Wilkinson, Donald F., M.A. (voc.), N. Mex. School, Sante Fe
†*Wilkinson, Mattie Leah (prim.), Mississippi Sch., Jackson
†Willcoxon, Dorothy, B.A. (prim.), Texas School, Austin, Texas
†Williams, Cora B., M.A. (deaf-oral), Day Class, W. Shreveport, La.
†Williams, Eva (primary), Illinois School, Jacksonville, Ill.
†*Williams, Mrs. Helen, B.A. (acad.), Wisconsin Sch., Delavan
†Williams, Herlene (voc.), La. Negro School, Baton Rouge
†*Williams, Mrs. Hilda T., M.A. (acad.), Kendall Sch., Wash., D. C.
†Williams, James M., M.A. (Dir., adv.), Pa. Sch., Mt. Airy, Philadelphia
†Williams, Mrs. James S. (acad.), Texas Sch., Austin
*Williams, Mrs. Jane C., B.A. (acad.), N. C. School, Morganton
Williams, Joan, B.A. (acad.), St. Mary's Sch., Buffalo, N. Y.
†*Williams, Mrs. Laura F. (interm.), Mississippi School, Jackson
*Williams, Mrs. Lucille S. (acad.), Arizona School, Tucson
†Williams, Lucille P., B.S. (foods), Texas School, Austin, Texas

Williams, Margaret, B.A. (Sp. & Hear. Therap.), Youngstown, Ohio
†*Williams, Marjorie M., B.S.Ed. (interm.), Horace Mann Sch., Boston
†*Williams, Mary E. (adv.), Wisconsin School, Delavan, Wisc.
†Williams, Mary Lee, B.S. (clothing), Texas School, Austin, Texas
†Williams, Nesta, M.A., Day Classes, Alhambra, Calif.
Williams, Paul (voc.), Virginia State School, Hampton, Va.
†Williams, Mrs. Rosamunde, Jr. H. S. 47, New York City
†Williams, Shirley, B.S. (elem.), Day School, Detroit
*Williams, Mrs. Walker R. (acad.), Tucker-Maxon Sch., Portland, Ore.
†Williams, William (phys. ed.), Ontario Sch., Belleville, Ont.
†Williamson, James, M.A. (acad.), Day School, Newark, N. J.
†*Willingham, Mrs. Bernadine, M.E. (Sup. Tch.), Tex. Sch., Austin
*Willis, Arthur B., M.A. (adv.), California School, Berkeley, Calif.
Willis, Mary Jean, W. Roby Allen School, Faribault, Minnesota
Willis, Mrs. Viola (voc.), S. C. Sch., Spartanburg
†Willmarth, Florence H., M.S., McKinley Jr. H. S., Pasadena, Calif.
*†Wilma, Sister M., O.S.F., M.A. (interm.), St. John's Sch., Milwaukee
†Wilman, Mrs. M. Catherine, M.A. (Ass't. Prin.),Jr. H. S. 47, N.Y.C.
†*Wilson, Anne, M.A. (acad.), Wash. Sch., Vancouver
Wilson, Mrs. Doris K., B.A. (acad.), Fla. School, St. Augustine
†Wilson, Elizabeth B., M.A. (child guid.), Texas Sch., Austin
†Wilson, Mrs. Frances, B.S. (acad.), Virginia Sch., Staunton
Wilson, Mrs. Helen, B.M. (interm.), Virginia School, Staunton
*Wilson, Mrs. J. Moore (acad.), Virginia School, Staunton, Va.
†*Wilson, Kenneth, L., M.A. (superv., oral), Ill. Sch., Jacksonville
*Wilson, Lalla, B.A. (interm.), Florida School, St. Augustine
†Wilson, Lillian, B.S., Day Class, Houston, Texas
Wilson, R. E., M.A., Ph.D. (Supt.), Day Classes, Mansfield, Ohio
Wilson, Wesley, B.A. (acad.), Florida Sch., St. Augustine
*Wilton, Mrs. Mae M. (Vis. aids & crafts), La. Sch., Baton Rouge
*Wiltse, Lyle, B.A. (acad.), N. D. Sch., Devils Lake
†Winchester, Mrs. DeLanie, B.S. (voc.), N. C. School, Morganton
†Winfield, Nettie E., B.S. (acad.), Sch. for Negroes, Baton Rouge
Wingfield, R. C., M.A., Ph.D. (Psych.), S. C. Schools, Spartanburg
Winick, Doris, B.S. (acad.), Day School, Detroit, Mich.
*Winifred Denise, Sr., M., C.S.J., A.B. (interm.), Boston School
Winifred Marie, Sister, C.S.J. (acad.), Boston Sch., Randolph
†Winkler, Mrs. Maude, B.S. (acad.), Arizona School, Tucson
†Winn, Lilly, M.A. (acad.), Virginia Sch., Staunton
Winston, Matie E. (Prin.), Wright Oral Sch., N. Y. C.
†Winter, Mrs. Pauline, B.S. (acad.), Missouri Sch., Fulton
†Wirtz, Morvin A., Ed.D. (Dir.), Rackham Sch., Ypsilanti, Mich.
†Wise, Maybelle, B.S. (voc.), Ohio School, Columbus
Wisher, Peter R., Ed.D., Gallaudet College, Washington, D. C.
Witbeck, Carol, B.A., Sp.&Hear. Clinic, Brigham Young U., Provo, Ut.
Withrow, Frank B., M.S. (sp.corr. voc.), Central Inst., St. Louis
†Wittet, Beatrice E. (interm.), Horace Mann Sch., Roxbury, Mass.
†Wogenstahl, Mrs. Dorothy, B.A. (jr. high), A. G. Bell Sch., Cleveland
*Wohlstrom, Elvira, B.S. (adv.), Md. School, Frederick, Md.
Wojan, Mrs. Kathleen J. (eurythmics), Lexington Sch., N. Y. C.
†*Wolach, Marvin, M.A. (acad.), New Mexico School, Santa Fe, N. M.
†Wolf, Mrs. Edna L., B.A. (Superv., prim.), Calif. Sch., Berkeley
Wolfe, Paul, M.D. (Psychi.), Oregon School, Salem Oregon
†*Wolke, Mary, B.A. (interm.), Illnois School, Jacksonville, Ill.
†Wood, Mrs. Gladys, M.A. (acad.), Tenn. Sch., Knoxville
†*Wood, Inez (acad.), Texas School, Austin, Texas
†*Wood, Mrs. Jessie S. (interm.), Ala. School, Talladega, Ala.
*Wood, Mrs. Margaret M. (acad.), Lexington School, N. Y. C.
†Wood, Mrs. Mary Campbell, Sch. for Crippled Child., Takoma, Wash.
†Wood, Mrs. Nadine (acad.), Diamond Hd. Sch., Honolulu
†Wood, Nancy E., Ph.D. (Ass. Dir.), Cleveland Hear & Sp. Ctr.
†Wood, Virginia M., B.A. (nurs.), Am. Sch., W. Hartford, Conn.
†Wood, Wilbur, B.S. (gen. shop), Tenn. Sch., Knoxville

*Woodruff, Irvan, B.A. (sloyd), California School, Berkeley, California
†Woodrum, Mrs. Dorothy (rhythm), Virginia School, Staunton
Woods, Mrs. Grace (deaf-blind), Ia. Sch., Council Bluffs
†Woods, Ruth E. (prim.), Lutheran Inst., Detroit, Mich.
†*Woodward, Mrs. Elizabeth, Day Sch., Zanesville, Ohio
Woodward, Helen, B.A., Central Institute, St. Louis, Missouri
†Wooldridge, Mrs. Lillian, B.S., Illinois Sch., Jacksonville
†Wooley, Arleen, B.S. (voc.), De Paul Institute, Pittsburgh
†Woolf, Mrs. Selma, M.A. (acad.), Day School, Baltimore, Md.
†Woolley, Melba, Day Class, Ottawa, Ontario, Can.
*Woolslayer, Mary, B.S. (acad.), Kentucky Sch., Danville
†Worling, Dorothy E. (acad.), Beverly School, Beverly, Mass.
†Worthen, Mrs. Hope, M.A., Day School, Oakland, Calif.
Worthman, Mrs. Marjorie C. (Phys. Ed.), Day Sch., Minneapolis
†Wright, Mrs. Adele, M.A. (acad.), N. J. Sch., W. Trenton
*Wright, Alexander Sr. (voc.), Colo. Sch., Colorado Springs
†Wright, Clara, B.S. (acad.), Florida Sch., St. Augustine
Wright, Dorothy, B.A. (prim.), Florida School, St. Augustine, Fla.
Wright, Harold, B.S. (acad.), Tennessee Sch., Knoxville
†*Wright, Mrs. Isabella, M.A. (prim. oral), Oregon School, Salem, Ore.
†Wright, Mrs. LaPearl (acad.), Idaho School, Gooding
Wright, Patricia, B.S., Kent State University, Kent, Ohio
Wright, Rosamond G., Presch., Wash. Hear. Soc., Washington, D. C.
*Wurtz, Mary J., A.B. (prim.), West Pa. School, Pittsburgh, Pa.
†Wyatt, Mrs. E. (acad.), Day Classes, Toronto, Ont.
†Wyche, Virginia L. B.S., M.E. (prim.), Texas Sch., Austin
†Wymore, Mrs. Pauline (acad.), Iowa Sch., Council Bluffs, Iowa
†*Wynne, Mattie K., B.A. (primary), Virginia School, Staunton, Va.
†*Xaveria, Sister M., B.A. (adv.), Arch. Ryan Mem. Inst., Phil., Pa
Yacks, Colin, B.S., Day School, Cincinnati, Ohio
†Yates, Arthur, M.A. (Asst. Supt.), Illinois School, Jacksonville
Yates, Fred, B.A. (adv.), Virginia Sch., Staunton
*Yates, Mrs. Margaret, B.S. (adv.), Md. School, Frederick Md
†Yelverton, Mrs. Ada Lee, B.A. (Librarian), N. C. Sch., Raleigh
†Yenrick, D. E., M.A. (Dir. Adm., Audiologist), Pa. Sch., Philadelphia
Yinger, Mrs. Ruth P. (voc.), Maryland School, Frederick
†Yoder, Adolphus E., B.S. (woodworking), Mich. School, Flint, Mich.
†Young, Cecil, M.A., Evans School, Denver, Colorado
†Young, Mrs. Maude H., B.S. (voc.), Diamond Hd. Sch., Honolulu
†Young, Mrs. Willie, M.A., J. Brooks Fdn., Chickasha, Okla.
†Youngers, Mrs. Maxine, B.S. (acad.), Okla. Sch., Sulphur
†*Youngers, Mrs. Retta, M.S. (acad.), N. M. School, Santa Fe
†*Youngers, Richard T., M.Ed. (Prin.), Okla. School, Sulphur
*Youngs, Joseph P., M.A. (Prin.), The Kendall Sch., Wash., D. C.
†Younie, Elsie (acad.), Mackay Sch., Montreal, Que.
†*Yowell, Emily (adv.), American School, West Hartford, Connecticut
†Yurman, Alvin, M.A. (elem.), Jr. H. S. 47, New York City
†Zambon, Dorothy, Day School, Tampa, Fla.
†Zeratsky, Erma R., B.S.Ed. (nursery), Parker Elem. Sch., Chicago
†Zeratsky, Ruth M., B.S.Ed. (adv.), Parker Elem. Sch., Chicago
†Ziagos, Gus, M.A. (phys. ed.), Parker Elem. School, Chicago, Ill.
†*Ziebach, Dorothy R., B.A. (presch.), Day School, Oakland, Calif.
†Zielke, Mrs. Charlotte B.S., A. G. Bell Sch., Chicago
†Zieske, Paul, M.A. (mach. shp.), Michigan School, Flint, Michigan
Zimble, Mrs. Mary (acad.), Penna. School, Philadelphia
*Zimmerman, Mrs. Mildred (Dir. of survey), Md. Sch., Frederick, Md.
†Zinger, Rochelle, B.S. (acad.), N. J. Sch., West Trenton
Zins, Michael, B.S., Day School, Battle Creek, Michigan
†*Ziskowski, Julia (Supv. Tchr. adv.), American Sch., W. Hartford
†Zmeskal, Iris, B.S., Stanard School, Cleveland, Ohio
†*Zobel, Emilie, B.A. (Super. Tch., voc.), Va. Sch., Staunton
†Zollner, Mrs. Elaine, B.A., Day School, Burlingame, Calif.
Zudick, Mrs. Mary B., M.Ed., Day Classes, Dearborn, Mich.
Zyber, Mrs. Patricia, B.S. (acad.), Michigan Sch., Flint

Medical School Personnel in Speech and Hearing Problems

A MUCH greater awareness concerning speech and hearing problems is being manifested by the medical schools in the United States. A few such schools operate Speech and Hearing Clinics or Centers, some have preschool classes for the deaf, and a number offer lectures on speech and hearing problems and a certain amount of observation work for medical students. Annually a questionnaire is circulated among all the accredited medical schools in the United States and in Canada asking for the names of personnel in speech and hearing problems who are on their staff. The following names of individuals doing this type of work were obtained from the Deans of the medical schools.

California

Charles D. Shopwin, speech therapist, College of Medical Evangelists, Los Angeles, Calif.

Shirley Harold Baron, M.D., F.A.C.S., Assistant Clinical Professor of Surgery (Otorhinolaryngology), Stanford University School of Medicine; Member, Committee for San Francisco Hearing and Speech Center for San Francisco Medical Society.

Walter E. Heck, M.D., F.A.C.S., Instructor in Surgery (Otorhinolaryngology), Stanford University School of Medicine.

Robert C. McNaught, M.D., Clinical Professor of Surgery (Otorhinolaryngology); Head of Division of Otorhinolaryngology, Stanford University School of Medicine; Chairman, Committee on San Francisco Hearing and Speech Center for the San Francisco Medical Society.

Wilda M. Merritt, M.A., University of California Medical School, San Francisco, California (Trained at Northwestern University, Evanston, Illinois and Stanford University, Palo Alto, California)

Paul J. Moses, M.D., Assistant Clinical Professor of Surgery (Otorhinolaryngology); Director, Speech Clinic, Division of Otorhinolaryngology, Stanford University School of Medicine.

Hayes Newby, Ph.D., Associate Professor of Speech and Drama, Stanford University Speech Department (campus); Director, San Francisco Hearing and Speech Center.

Walter P. Work, M.D., Assistant Clinical Professor of Surgery (Otorhinolaryngology), Stanford University School of Medicine; Member, Committee for San Francisco Hearing and Speech Center for San Francisco Medical Society.

Eugene S. Hopp, M.D., F.A.C.S., Otorhinolaryngology, U. C. Med. Sch.

Kathleen E. Kalbfleisch, M.A., Audiology and Sp. Cl., U. C. Med. C.

Lucie I. Lawson, Ph.D., Lecturer in Sp. Therapy, U. C. Med. Sch.

Robert C. Martin, M.D., Otorhinolaryngology, U. C. Med. Sch.

Lewis F. Morrison, M.D., Otorhinolaryngology, U. C. Med. Sch.

Francis A. Sooy, M.D., Otorhinolaryngology, U. C. Med. Sch.; Director of Audiology and Sp. Clinic, U. C. Med. C.

Connecticut

Norton Canfield, M.D., Associate Clinical Professor of Otolaryngology, Yale University School of Medicine, New Haven, Conn.

John A. Kirchner, M.D., Associate Professor of Otolaryngology, Yale University School of Medicine; Chief of Section (Otolaryngology), Grace-New Haven Community Hospital University Service; Consultant VA Hospital, West Haven, Conn.

Susan H. Knap, B.S., Speech and Hearing Therapist, Hearing and Speech Center, Yale-New Haven Medical Center, New Haven Conn.

Harris I. Pomerantz, M.S., Clinical Instructor of Otolaryngology, Director, Hearing and Speech Center, Yale-New Haven Medical Center, New Haven, Conn.

John Albert Kirchner, M.D., Associate Professor of Otolaryngology; Chief of Section (Otolaryngology), Grace-New Haven Community Hospital University Service; Consultant VA Hospital, Conn.

District of Columbia

Victor R. Alfaro, M.D., Otolaryngology, Georgetown U. Med. Sch.

Frasier Williams, M.D., Otolaryngology, in charge of the Hearing Clinic, Georgetown University Medical School.

Dr. Ulysses L. Houston, Dr. Clarence D. Hinton, Dr. Joseph F. Dyer, Division of Rhinotolaryngology, College of Medicine, Howard University.

Illinois

Herbert Koepp Baker, Ph.D., Acting Director, Speech and Hearing Center, University of Illinois, Chicago. On leave of absence.

Francis L. Lederer, M.D., Professor and Head of the Department of Otolaryngology, University of Illinois, Chicago, Illinois.

Catherine Lee Cubert, M.A., Audiologist and Clinic Supervisor, University of Illinois, Chicago, Illinois. (Trained at Central Institute for the Deaf, St. Louis, Missouri)

Jeannette Frasier, M.A., Clinical Instructor in Audiology, University of Illinois, Chicago, Illinois.

John McCauley, M.A., Clinical Psychologist, University of Illinois, Chicago, Illinois.

Gordon Stowe, B.S., Electro-acoustic Engineer, University of Illinois, Chicago, Illinois.

Ralph F. Naunton, M.B., B.S., (London) M.R.C.S. (England), Billings Hospital, University of Chicago, Chicago, Illinois. (Trained at University of London and Medical Research Council of England.)

Joseph Wepman, Ph.D., Billings Hospital, University of Chicago, Chicago, Illinois. (Trained at University of Wisconsin and University of Chicago)

Helmer Myklebust, Ed.D., Northwestern University, Evanston and Chicago, Illinois. (Trained at Gallaudet College, Washington, D. C.)

William F. Waldrop, M.A., St. Luke's Hospital, University of Illinois Medical School, Chicago, Illinois. (Trained at Northwestern University, Evanston, Illinois)

Raymond Carhart, Ph.D., Northwestern University, Evanston and Chicago, Illinois. (Trained at Northwestern University, Evanston, Ill.)

John Gaeth, Ph.D., Northwestern University, Evanston and Chicago, Illinois. (Trained at Northwestern University, Evanston, Illinois)

Jean Closser, A.B., Northwestern University, Chicago, Illinois. (Trained at Indiana University, Bloomington, Illinois)

Paul Moore, Ph.D., Northwestern University, Evanston and Chicago, Illinois. (Trained at Northwestern University)

Harold Westlake, Ph.D., Northwestern University, Evanston and Chicago, Illinois. (Trained at Michigan State Normal College, Ypsilanti and University of Michigan)

Charles M. Lightfoot, Ph.D., Director, Sp. and Hear. C., U. of Ill., Chicago, Ill.

Richard A. Buckingham, M.D., Speech and Hearing Center, University of Illinois, Chicago, Ill.

Gloria Rosenberg, M.A., Inst. in Clinical Speech, University of Illinois, Chicago, Ill.

Stacia Pleva, B.A., Assistant in Audiology, U. of Ill., Chicago, Ill.
Edward Elliott, Sp. Therapist, U. of Ill., Chicago, Ill.

Indiana

Carl W. Fuller, M.A., Assistant Professor of Audiology, School of Medicine, Indiana University Medical Center, Indianapolis 7, Indiana. (Trained at College of the Pacific and Northwestern University)

Janina Krantz, M.A., Assistant in Speech Pathology, School of Medicine, Indiana University Medical Center, Indianapolis 7, Indiana. (Trained at University of Michigan and Pennsylvania State University)

Kathleen McKenney, M.A., Associate in Audiology, School of Medicine, Indiana University Medical Center, Indianapolis 7, Indiana. (Trained at Milwaukee State Teachers College and Northwestern University)

Francis L. Sonday, A.B., Assistant Professor of Audiology, School of Medicine, Indiana University Medical Center, Indianapolis 7, Indiana. (Trained at Indiana University and Northwestern University)

James C. Shanks, M.A., Speech Pathology, Sch. of Med., Indiana University Med. C., Indianapolis, Ind. (Trained at Mich. St. Coll., U. of Denver, and Northwestern U.

Jack M. Wyeth, M.A., Instructor in Audiology, School of Medicine, Indiana University Medical Center, Indianapolis 7, Indiana. (Trained at Augustana College and Northwestern University)

Iowa

Scott N. Reger, Ph.D., College of Medicine, University of Iowa, Iowa City, Iowa. (Trained at University of Iowa)

Mrs. Jeanne K. Smith, M.A., College of Medicine, University of Iowa, Iowa City, Iowa. (Trained at University of Iowa)

Juergen Tonndorf, M.D., College of Medicine, University of Iowa, Iowa City, Iowa. (Trained at Universities of Kiel, Munich, Frieburg, Heidelberg, Germany)

Dean M. Lierle, M.D., and

Charles Parker, Ph.D., Co-directors of the audiology service, College of Med., U. of Iowa, Iowa City, Iowa. (Trained at U. of Iowa.)

William Hood, M.A., audiologist, College of Med., U. of Iowa, Iowa City, Iowa. (Trained at U. of Iowa.)

Patricia Iles, B.A., audiologist, College of Med., U. of Iowa, Iowa City, Iowa. (Trained at U. of Iowa.)

Gordon Olson, M.A., psychologist, College of Med., U. of Iowa, Iowa City, Iowa. (Trained at U. of Iowa.)

C. M. Kos, M.D., Clinical professor of audiology, C. of Med., U. of Iowa, Iowa City, Iowa. (Trained at U. of Nebraska.)

Kansas

Evelyn Allen, M.A., College of Medicine, University of Kansas Medical Center, Kansas City, Kansas, Speech Therapist and Instructor. (Trained at University of Iowa)

Mrs. Harriet D. Slankard, M.A., College of Medicine, University of Kansas Medical Center, Kansas City, Kansas, Instructor. (Trained at Lexington School and Teachers College, Columbia, New York)

Cornelius P. Goetzinger, Ph.D., College of Medicine, University of Kansas Medical Center, Kansas City, Kans., Audiologist. (Trained at Central Institute for the Deaf, St. Louis, Mo.; Gallaudet College, Washington, D. C.; University of California, and Northwestern University, Evanston, Ill.)

June Miller, M.A., College of Medicine, University of Kansas Medical Center, Kansas City, Kan., Associate Professor and Director of Hearing and Speech Department. (Trained at Central Institute for the Deaf, St. Louis, Mo., and the Lexington School for the Deaf, New York, N. Y.)

William Diedrich, M.A., C. of Med., U. of Kansas Med. Center, Kansas

City, Kansas. Speech Therapist and Instructor in Speech. (Trained at Western Reserve U.)

Mrs. Edris Miller, College of Med., U. of Kansas Med. Center, Kansas City, Kansas. Instructor in Hearing. (Trained at U. of Kansas Med. C.)

Richard T. Scheefelbusch, Ph.D., U. of Kansas, Lawrence, Kansas. Director of Speech Clinic, Assoc. Professor of Speech. (Trained at Northwestern University.)

Gunnar O. Proud, M.C., U. of Kansas Med. Cen. Sp. and Hear. Dept., Department of Otolaryngology.

Louisiana

Personnel in the Speech and Hearing Center, Tulane Medical School, New Orleans, Louisiana.

Maurice Joseph, M.S., Audiologist,
Mrs. Pauline Joseph, M.S., Nursery-school teacher.
Jeannette K. Laguaite, Ph.D., Speech Pathologist,
James W. McLaurin, M.D., Medical Director,
Harold Starbuck, Ph.D., Speech Pathologist,
Jean Branson, Ph.D., Clinical Psychologist.

Maryland

Dr. Merle Ansberry, Associate Professor of Speech, Ph.D., University of Maryland, School of Medicine, Baltimore, Md.

Dr. Ray Ehrensberger, Professor of Speech, Ph.D., University of Maryland School of Medicine, Baltimore, Md.

William G. Hardy, Ph.D., Director, Hearing and Speech Center, Assoc. Professor of Otolaryngology and Environmental Medicine, The Johns Hopkins Medical Institutions, Baltimore, Maryland

Miriam D. Pauls, Ph.D., Assistant Professor of Otolaryngology and Environmental Medicine, The Johns Hopkins Medical Institutions, Baltimore, Maryland

Harriet L. Haskins, M.A., Instructor in Otolaryngology and Environmental Medicine, The Johns Hopkins Medical Institutions, Baltimore, Maryland

Paul J. LaBenz, D.Sc., Instructor in Otolaryngology, The Johns Hopkins Medical Institutions, Baltimore, Maryland

Dr. Edward A. Kitlowski, Clinical Professor of Plastic Surgery, M.D., University of Maryland, School of Medicine, Baltimore, Md.

Eolin C. Kuper, Assistant in Speech Pathology, The Johns Hopkins Medical Institutions, Baltimore, Maryland

Joanna Cohen, Assistant in Audiology, The Johns Hopkins Medical Institutions, Baltimore, Maryland

Michigan

University of Michigan Medical School, Ann Arbor, Michigan. (See University Speech and Hearing Clinic Personnel in Speech and Hearing Clinics in Colleges and Universities.)

Minnesota

LeRoy Hedgecock, Ph.D., Mayo Clinic and Mayo Foundation, Graduate Medical School, University of Minnesota, Rochester, Minn. (Trained at Central Institute for the Deaf, St. Louis, Mo.)

Frank Lassman, Ph.D., The Medical School, University of Minnesota, Minneapolis, Minn.

Frank M. Lassman, Ph.D., Dir. of Sp. Path., Rehab. C., and Dir., Audiology Clinic, U. of Minnesota Hospitals, Minneapolis, Minn.

Rhoda H. Kimmel, Audiologist, U. of Minn. Hospitals, Minneapolis 14, Minn.

Gertrude H. Eggert, M.A., Sp. Path., Rehab. C., U. of Minnesota Hospitals, Minneapolis 14, Minn.

Carolyn Emmons, M.A., Sp. Path., Rehab. C., U. of Minn. Hospitals, Minneapolis 14, Minn.

Missouri

S. Richard Silverman, Ph.D., School of Medicine, Washington University, St. Louis, Mo. (Trained at Central Institute for the Deaf, St. Louis, Mo.)

Alan Goodman, Ph.D., Washington University School of Medicine, St. Louis, Missouri

Mary Lou Rush, M.S., Director of Speech Correction Program, Dept. of Speech; and Diagnostician in Speech and Hearing, School of Medicine, St. Louis University, St. Louis, Mo. (Trained at Central Institute for the Deaf, St. Louis, Mo.)

New York

George J. Righter, M.D., Dir., Sp. and Hear., Albany Hospital Conservation of Hearing Center.

Pauline K. Winkler, B.A., M.A., Sp. Therap., Sp. and Hear. in the Albany Hosp. Conserv. of Hear. C.

Ruth Curtiss, R.N., Tech., Sp. and Hear. in the Albany Hospital Conser. of Hearing C.

Jon Eisenson, Ph.D., Lecturer in Otolaryngology, College of Physicians and Surgeons, Columbia University

Herrmann E. Bozer, M.D., Clinical Professor and Head of the Division of Otolaryngology, The University of Buffalo School of Medicine, Buffalo, N. Y.

Elmo Knight, Audiologist (Buffalo Hearing and Speech Clinic), The University of Buffalo School of Medicine, Buffalo, N. Y.

Donald M. Markle, M.Ed., Lecturer in Otolaryngology, College of Physicians and Surgeons, Columbia University

North Carolina

Newton D. Fischer, M.D., Assistant Professor of Otolaryngology, Department of Surgery, University of North Carolina School of Medicine, Chapel Hill, N. C.

*Mrs. Alma E. Elkins, Speech Therapist, Language Clinic, Bowman Gray School of Medicine, Wake Forest College, Winston-Salem, N. C.

*Mrs. Richard L. Masland, Speech Specialist, Language Clinic, Bowman Gray School of Medicine, Wake Forest College, Winston-Salem, N. C.

Roderick B. Ormandy, Duke University School of Medicine, Durham, N. C. (Trained at Northwestern University)

*Mrs. June L. Orton, M.S.S., Director, Language Clinic, Bowman Gray School of Medicine, Wake Forest College, Winston-Salem, N. C.

Louis Deno Reed, B.S. (pre-Med), Audiologist-in-Charge, Hearing and Speech Center, North Carolina Memorial Hospital, Instructor in Otolaryngology, University of North Carolina School of Medicine, Chapel Hill, N. C.

Ralph A. Arnold, M.D. Dept. of Otolaryngology and Ophthalmology, Duke University School of Medicine, Durham, N. C.

Ohio

John W. Black, Ph.D., College of Medicine, Ohio State University, Columbus, Ohio. (Trained at University of Iowa)

Henry M. Moser, Ph.D., College of Medicine, Ohio State University, Columbus, Ohio. (Trained at University of Michigan and University of Iowa)

* Speech, Reading and Language Clinic.

John J. O'Neill, Ph.D., College of Medicine, Ohio State University, Columbus, Ohio. (Trained at Ohio State University)

Mabel Jean Schmer, M.A., Audiologist, Children's Hospital, Conservation of Hearing Clinic, Ohio State University, Columbus, Ohio. (Trained at University of Nebraska and Ohio State University)

Isabelle Starkey, M.A., School of Medicine, Western Reserve University, Cleveland, Ohio (Audiology)

Richard M. Flower, Ph.D., School of Medicine, Western Reserve University, Cleveland, Ohio (Speech)

Nancy E. Wood, Ph.D., School of Medicine, Western Reserve University, Cleveland, Ohio (Speech)

Rella King, M.A., School of Medicine, Western Reserve University, Cleveland, Ohio (Speech)

George J. Fortune, M.A., Director, Cleveland Hearing and Speech Center, School of Medicine, Western Reserve University, Cleveland, Ohio. (Orientation for medical and nursing students)

Earl D. Schubert, Ph.D., Sch. of Med., Western Reserve U., Cleveland, Ohio

Margaret Lefevre, M.A., Sch. of Med., Western Reserve U., Cleveland, O. (Speech)

Marian L. Gilmore, M.A., Sch. of Med., Western Reserve University, Cleveland, Ohio (Speech)

Clifton Lawrence, M.A., Sch. of Med., Western Reserve University, Cleveland, Ohio (Audiology)

T. Arden Monson, M.A., Sch. of Med., Western Reserve University, Cleveland, Ohio (Speech)

Ruth E. Bender, M.A., Sch. of Med., Western Reserve U., Cleveland, Ohio (Preschool Deaf)

Oklahoma

Alice Burtnett, M.A., College of Medicine, University of Oklahoma, Oklahoma City, Oklahoma. (Trained at Central Institute for the Deaf, St. Louis, Missouri and Western Reserve University, Cleveland, Ohio).

John W. Keys, Ph.D., College of Medicine, University of Oklahoma, Oklahoma City, Oklahoma. (Trained at Northwestern University, Evanston, Illinois).

Oregon

Herold Lillywhite, Ph.D., Director of Speech and Hearing, Crippled Children's Division, University of Oregon Medical School, Portland, Oregon.

Pennsylvania

Pauline Coonel, M.D., Woman's Medical College of Pennsylvania, Philadelphia.

Leo G. Doerfler, Ph.D., College of Medicine, University of Pittsburgh, Pittsburgh, Penna. (Trained at Central Institute for the Deaf, St. Louis,, Mo., and Northwestern University)

Charlote B. Avery, M.A., College of Medicine, University of Pittsburgh, Pittsburgh, Penna. (Trained at Milwaukee State Teachers College, Milwaukee, Wis., and Northwestern University)

Dr. Georgiana M. Peacher, Speech Therapist, Temple University Hospital, Philadelphia, Pa.

Robert J. Hunter, Hearing Center, School of Medicine, University of Pennsylvania, Philadelphia, Penna.

Douglas MacFarlan, Hearing Center, School of Medicine, University of Pennsylvania, Philadelphia, Penna.

Norma T. Hopkinson, M.A., Sch. of Med., U. of Pittsburgh, Pittsburgh, Pa. (Trained at U. of Pittsburgh and Northwestern University.)

Carolyn W. Junker, B.S., Sch. of Med., U. of Pittsburgh, Pittsburgh, Pa. (Trained at U. of Pittsburgh.)

Joan Kramer, B.S., School of Medicine, U. of Pittsburgh, Pittsburgh, Pa. (Trained at U. of Pittsburgh.)

Aubrey Epstein, Ph.D., College of Medicine, University of Pittsburgh, Pittsburgh, Penna. (Trained at Western Reserve University and University of Iowa)

Maurice S. Saltzman, M.D., Asst. Professor of Oto-Rhinology, Temple University Hospital and School of Medicine, Philadelphia, Pa.

Clay Meritser, M.A., School of Medicine, University of Pittsburgh, Pittsburgh, Penna. (Trained at University of Pittsburgh)

Alice Vandeventer, B.S., M.S., School of Medicine, University of Pennsylvania. (Trained at University of Illinois and Indiana State Teachers College)

Emily Lois Van Loon, M.D., Woman's Medical College of Pennsylvania, Philadelphia.

Mrs. Jay Clay, School of Medicine, University of Pennsylvania, (Trained at Aural Rehabilitation Center, U. S. Naval Hospital, Philadelphia, and Trask School of Lip Reading, Philadelphia)

John Harrison, B.S., School of Medicine, University of Pennsylvania. (Trained at Penna. Institute for Mental and Nervous Diseases, Philadelphia, in Speech Work)

Mrs. Patricia Dennehy, Audiology Center, School of Medicine, University of Pennsylvania.

Frank Bakes, Ph.D., School of Medicine, University of Pennsylvania. (Trained at the University of Iowa in Speech Work)

South Dakota

George Jordan, M.D., Otolaryngology, U. of S. D., Vermillion, S. D.

Tennessee

John A. Irwin, M.A., University of Tennessee College of Medicine, Memphis, Tennessee. (Trained at Western Reserve University, Cleveland, Ohio)

James S. Earle, M.A., University of Tennessee College of Medicine, Memphis, Tennessee. (Trained at Columbia University, New York)

Joseph L. B. Forrester, M.D., Otolaryngology, Meharry Medical College, Nashville, Tenn.

Freeman McConnell, Ph.D., Assoc. Professor of Audiology, School of Medicine, Vanderbilt University, Nashville, Tenn. (Trained at the University of Illinois and Northwestern University)

Claire Cooper, M.A., Instructor in Audiology, School of Medicine, Vanderbilt University, Nashville, Tenn. (Trained at U. S. Naval Hospital, Hunter College, New York, and Northwestern University)

Frank J. Falck, Ph.D., Asst. Prfofessor of Speech Pathology, School of Medicine, Vanderbilt University, Nashville, Tenn. (Trained at the University of Kentucky and Pennsylvania State University)

Forrest M. Hull, Ph.D., Ass't. Professor of Speech Science, School of Medicine, Vanderbilt University, Nashville, Tenn. (Trained at University of Wichita and University of Illinois)

Mrs. Martha Buchman Brundige, M.A., Instructor in Audiology, School of Medicine, Vanderbilt University. (Trained at Clarke School for the Deaf)

Mrs. Kathryn B. Horton, M.S., Instructor in Speech Pathology, School of Medicine, Vanderbilt University, Nashville, Tennessee. (Trained at Vanderbilt University)

Texas

J. L. Bangs, Ph.D., Baylor College of Medicine, Houston, Texas

Tina E. Bange, M.S., Houston Speech and Hearing Center, Houston, Texas.

F. R. Guilford, Medical Director and Associate Professor of Otorhinolaryngology, University of Texas Medical Branch Speech and Hearing Clinic, Galveston, Texas.

C. O. Haug. M.A., Director of Audiology and Speech. University of Texas Medical Branch Hear. and Sp. Clinic, Galveston, Texas.

John C. Crossman. Jr., B.S., University of Texas, Medical Branch, Hear. and Sp. Clinic, Galveston, Texas.

Utah

Wallace A. Goates, Ph.D., College of Medicine, University of Utah, Salt Lake City, Utah. Trained at Yale University, State University of Iowa, University of Utah, Northwestern University)

Vermont

Elmer Reed, M.D., Assistant Professor in Otolaryngology, University of Vermont*

Rufus C. Morrow, M.D., Otolaryngology, University of Vermont.

James McKay, Professor of Pediatrics, University of Vermont*

George Schumacher, Professor of Neurology, University of Vermont*

Virginia

Malcolm B. McCoy, Ph.D., Assistant Director (Audiology) of the Speech and Hearing Center, University of Virginia, Charlottesville, Va.

James M. Mullendore, Ph.D., Director of the Speech and Hearing Center, University of Virginia, Charlottesville, Va.

Helen Gunderson Burr, Ph.D., Associate Director (Speech) of the Sp. and Hear. C., U. of Virginia, Charlottesville, Va.

P. N. Pastore, M.D., Director of Oto-Audiology Center, Med. Coll. of Virginia, Richmond, Virginia.

S. James Cutler, B.S., Assistant to the Prof. of Audiology, Sch. of Med., Med. Coll. of Virginia, Richmond. (Trained at Mich. St. Coll., Ypsilanti, Temple U., Philadelphia, and Penna. Sch. for the Deaf, Mt. Airy.

West Virginia

Eldon K. Jerome, Director of the Speech and Hearing Clinic, Sch. of Med., West Virginia University, Morgantown, W. Va.

Wisconsin

Maxine Bennett, M.D., Dept. of Otolaryngology, Med. Sch., U. of Wis., Madison, Wis.

Vernon Smith, M.A., Consultant of Speech and Hearing, State Bureau for Handicapped Children, Medical School, U. of Wis., Madison, Wis.

Nova Scotia

Marie T. Rudd, Dalhousie University, Halifax, N. S.

Ontario

E. Douglas, Dept. of Psychiatry, Faculty of Medicine, University of Toronto, Toronto, Canada.

Professor P. E. Ireland, Head, Dept. of Oto-Laryngology, Faculty of Medicine, University of Toronto, Toronto, Canada.

* Affiliated with the Vermont Association for the Crippled and with the Department of Speech, University of Vermont.

TEACHER TRAINING CENTERS

Centers Granting College Degrees or College Hours of Credit

Name & Location of Teacher Training Center	Name of Director of Teacher Trng. Center	University or College Affiliation	Practice Teaching Center	Total Trainees Finishing in 1956	Degrees Granted	Does completion of studies automatically grant trainee a degree?
Arkansas *School for the Deaf, Little Rock, Ark.	Roy G. Parks, M.A.	University of Arkansas	Ark. School for Deaf	5	B.S. M.S.	No, 18 hours undergrad. cr. 12 hours graduate cr.
California *San Francisco State College, 1600 Holloway Ave., San Francisco 27	Priscilla Pittenger, Ed. D. Leo F. Cain, Ph.D.	San Francisco State Col.	Day School, Oakland, Cal. School for the Deaf Berkeley	9	A.B. M.A.	Yes No, 30 hours gr. credit
John Tracy Clinic, 806 W. Adams St., Los Angeles	Mrs. Spencer Tracy, Sc.D., H.L.D.	University of Southern California	John Tracy Clinic Hyde Park Day School	8	M.S.Ed. B.S.Ed.	No, 34 units undergraduate 37 units graduate
*Los Angeles State College of Applied Arts and Sciences	Francis E. Lord, Ph.D.	Los Angeles State College of Applied Arts and Sciences	Mary E. Bennett, Los Angeles	8	A.M. A.B.	Yes No, 30 hours undergrad. cr.
District of Columbia *Graduate Dept. of Ed., Gallaudet College, Washington 2, D. C.	Elizabeth Van Luven, Ed. .D.	Gallaudet College	Kendall School	11	M.S.Ed.	Yes
Illinois Illinois State Normal University	Rose E. Parker	Illinois State Normal University	University Laboratory School	2	M.S. B.S.	Yes
MacMurray College, Jacksonville, Ill.	W. Lloyd Graunke, M.A.	MacMurray College	Illinois School for the Deaf	1	B.S. M.A.	Yes
Northwestern University, Evanston, Ill.	Helmer R. Myklebust, Ed.D.	Northwestern University	Clinic Class	3	M.S.	Yes
Loyola University, Chicago, Ill.	Marian Quinn, M.A.	Loyola University	Local Day Schools for the Deaf		M.A.	Yes
University of Illinois, Urbana, Ill.	Eloise Kennedy, M.A.	University of Illinois	Illinois School for Deaf and Champaign Day School		B.S.,	No, 40 hours
Iowa Iowa School for the Deaf, Council Bluffs, Ia.	Josephine Carr, M.A.	State Univ. of Iowa, Iowa City, Ia.	Iowa School for the Deaf	6		No, 28 sem. hrs.
Kansas *University of Kansas, Medical Center, Kansas City, Kans.	June Miller, M.A.	Univ. of Kansas, Lawrence, Kans.	Kansas School for the Deaf, Olathe, and Preschool for Deaf, Medical Center K. C. K.	5	M.S.	Yes
Massachusetts *Clarke School for the Deaf, Round Hill, Northampton, Mass.	George T. Pratt, M.Ed., L.H.D.	Smith College, University of Massachusetts Syracuse University	Clarke School	9	M.Ed. M.S.	No, 30 hours graduate cr.
Perkins School for the Blind, Deaf-blind	Daniel Burns, M.A., M.S.	Boston University	Perkins School for the Blind, Deaf-Blind		M. Ed., Ed.D.	Yes

TEACHER TRAINING CENTERS

Centers Granting College Degrees or College Hours of Credit

Name & Location of Teacher Training Center	Name of Director of Teacher Trng. Center	University or College Affiliation	Practice Teaching Center	Total Trainees Finishing in 1956	Degrees Granted	Does completion of studies automatically grant trainee a degree?
Michigan *Horace H. Rackham School of Sp. Ed., Ypsilanti, Mich.	Morvin A. Wirtz, Ed.D.	Michigan State Normal College	Rackham School		M.A. B.S.	Yes
*Wayne University, Detroit, Mich.	John J. Lee, Ph.D.	Wayne University	Day School, Detroit	3	B.S., A.B. M.Ed. Ed.D.	Yes
Missouri *Central Institute for the Deaf, 818 S. Kingshighway, St. Louis	S. Richard Silverman, Ph.D.	Washington University	Central Institute	8	B.S., M.A.	No, 64 hours credit
New York *Lexington School Teacher Prepar tion Course, 904 Lexington Ave., New Yor 21, N. Y.	Clarence D. O'Connor, M.A., L.H.D.	Teachers College, Columbia University	Lexington School	14	M.A.	No, 32 graduate credit hrs.
*St. Mary's School for the Deaf, and U. of Buffalo, 2253 Main St., Buffalo 14, N. Y.	Sister M. Constantia, Ph.D.	University of Buffalo	St. Mary's School	6	M.Ed.	No, 28 hours gr. credit
Syracuse Univ., Hear. & Sp. Center, 817 Univ. Ave., Syracuse 10, N. Y.	Louis M. DiCarlo, Ed.D.	Syracuse University	Percy Hughes School, Rochester School, Clarke School	1	A.B. M.A. M.S. M.Ed.	Yes
Hunter College, 695 Park Ave., New York 21, N. Y.	Elena D. Gall, Ed.D.	Hunter College	Jr. H. S. 47, N. Y., N. Y.		M.A.	Yes
North Carolina N. C. School for the Deaf	Ben E. Hoffmeyer, M.A.	Appalachian State Teachers College and Lenoir Rhyme College, Hickory, N. C.	N. C. Sch. for the Deaf	5	B.S.	No, 32 hours credit
Ohio Kent State University, Kent, O.	Edna R. Oswalt, Ph.D. Rachel D. Davies, M.A., Ed.D.	Kent State University	Day School, Akron Ohio Dem. Class, Kent Univ.	3	B.S.	Yes
Oklahoma *Oklahoma College for Women, Chickasha,	John A. Morris	Oklahoma College for Women	Jane Brooks School for Deaf		B.S.	Yes
Univ. of Oklahoma, School of Medicine, Speech & Hearing Center, 800 E. 13 St., Oklahoma City, Oklahoma	Alice M. Burtnett, M.A. John W. Keys, Ph.D.	Univ. of Oklahoma, Norman	School for the Deaf in the Clinic	6	A.B. M.A.	No, 60 hours
ennsylvania Temple University, Philadelphia, Pa.	Murray M. Halford, Ph.D.	Temple University	Willis & Elizabeth Martin School for the Deaf		B.S. M.Ed.	No 30 hours

TEACHER TRAINING CENTERS

Centers Granting College Degrees or College Hours of Credit

Name & Location of Teacher Training Center	Name of Director of Teacher Trng. Center	University or College Affiliation	Practice Teaching Center	Total Trainees Finishing in 1956	Degrees Granted	Does completion of studies automatically grant trainee a degree?
*Western Penn. School, Edgewood, Pittsburgh, 18. Pa.	Sam. B. Craig, M.A., Litt.D.	University of Pittsburgh	West Penna. School	9	M.A.	No
*DePaul Institute, Pittsburgh, Penna.	Rev. Thomas R. Bartley, B.A.	Duquesne University	DePaul Inst. Public Schools	2	B.S. M.Ed.	No, None
South Carolina *Teacher Training Department, S. C. School for the Deaf, Spartansburg, S.C.	N. F. Walker, M.A.	Converse College	South Carolina School	4	A.B. B.S.	No, Varies
South Dakota Augustana College, Sioux Falls, S.D.	Richard W. Flint, M.A.	Augustana College	South Dakota School for the Deaf		A.B.	Yes
Tennessee *Tennessee School for the Deaf	Herschel R. Ward, M.A.	University of Tennessee	Tenn. Sch. for the Deaf	3	M.S.	Yes
Texas Sunshine Cottage, 103 Tuleta Drive, San Antonio 12, Texas	Mary K. Van Wyk	Trinity University, San Antonio Texas	Sunshine Cottage	1	A.B. B.S.	No, 30 hours
Texas State Coll. for Women, Denton, Tex.	Kennon H. Shank, Ph.D.	Texas State College for Women	Dallas Pilot Inst. for the Deaf	2	B.S. A.B. M.A.	No 21 semester hours
University of Houston, Houston, Texas	W. D. D. McNeill, Ph.D. Audrey Hicks, M.A.	University of Houston	Houston Public Schools	7	B.S. M.Ed. Ed.D.	Yes, undergraduate No, graduate
Washington Washington School for the Deaf	Virgil W. Epperson		Washington State School for the Deaf	1		
West Virginia West Virginia Schools for the Deaf & Blind, Romney, W. Va.	Hugo F. Schunhoff, M.A., M.Ed.	Shepherd College	W. Va. Schools for the Deaf and Blind		B.A.	No, 28 semester hours
Wisconsin *Wisconsin State College, Milwaukee	Alice Streng, M.A.	Wisconsin State College	Neeskara-Binner School Lincoln-Binner School Atwater School	7	B.S. M.E.	Yes

Total Number of Teachers in Training in the United States—149

Total: 37 Centers
*Certified by the Conference of Executives of American Schools for the Deaf

TEACHERS IN TRAINING

Completing Course of Study in 1956
Centers Granting Degrees or Hours of Credit

Arkansas

University of Arkansas
(Arkansas School for the Deaf)

Helen Hamilton
Emogene B. Lachenbruch
Frances Whaley
William R. Barrett
Zareepha Saad

California

**San Francisco State College*
(California School for the Deaf, Berkeley; Day School, Oakland)

Estelle Bedsworth
Robert Elkins
Cora Flagg
Gadmar Griffey
May Hinoki
Ram Jha
Joan Michael
Mary Jane Mistretta
Joan Tipperman

**University of Southern California*
(The John Tracy Clinic, Hyde Park Day School, Los Angeles)

Nyda Boyer
Susan Gross
Sonia Jakulin
Lorinne Thomas
Amanda Raser
Jean McNeil
Else Lepsoe
Martha Staton

**Los Angeles State College of Applied Arts and Sciences*
(Mary E. Bennett School)

Renee Barrett
Larry Barrett
Janice Coleman
Lynette McCorkle
Edith M. McIntire
Marcille Nickum
Charles Robinson
Dorothea Simpson

District of Columbia

Gallaudet College, Washington 2, D. C.
(The Kendall School)

Clarence Bennett
Henry Obert Bjorlie
Evelyn Henderson
Malcolm Henderson
Romona Nichols Hendrix
Theresa LeMieux
Jerald Malin
Lakshmi Sarva Malladi
Isaac Newton Ramanaden
Eleanor Page Stratton
Constance Veenstra

Illinois

Illinois State Normal University
(University Laboratory Training Center)

Caroline Mirring
Mary Ann Kohler Ray

Iowa

State University of Iowa
(Iowa School for the Deaf)

Marian Albertson
Dorothy Clapp
Forrest Huston
Burton Leavitt
Gale Loper
Meribah Ruebel

Massachusetts

**Clarke School, Northampton*
(Smith College, The University of Massachusetts)

Phyllis Joy Boon
Wallace T. Bruce
Mary Augusta Devan
Canan Falay
Wilma Fradin
Paul Gelskov
Barbara E. Krause
Heidi Mahler
Frances F. Russell

Michigan

Wayne University
(Day School, Detroit)

Catherine Mongeau Funk
Matt Dumovich
Marion Williams

Missouri

**Central Institute for the Deaf*
(Washington University, St. Louis)

Kirti Kamar Charan
Ann Coryell
Raija Hietava
Elizabeth Ann Irving
Mrs. Francis Miescher
Mrs. Elizabeth Matthews
Mary Margaret Mulhall
Betty Sean Snype

New York

**Lexington School*
(Teachers College, Columbia University)

Barbara Beggs
Mary Bunbury
Nancy Gray
Georgia Hurley
Robert Kelly
Judith Kent
Margalith Klebanoff
Patricia Lloyd
Josephine Merolla
Joan Munson
Elizabeth Prigg
Kathleen Philion
Donald Thomas
Marguerite Williams

**St. Mary's School for the Deaf, Buffalo, N. Y.*
(University of Buffalo)

Ester Guice
Zari Manzella
Louis Rescigno
Francis Ryan
Raymond Staeker
Hermena Winfield

University of Syracuse
(Percy Hughes School, Rochester School, Clarke School)

Wilma Fraden

Ohio

Kent State University
(Day Classes, Akron, Ohio, Class, (Dem.), Kent University)

Gwen Darsie
Betty Young
Margery Preyer

Oklahoma

University of Oklahoma
(Classes for the Deaf in the Clinic)

Dolores Barker
Camille Glasier
Margaret Hoover
Nana Pitts
Don Ryan
Ann Stanley

Pennsylvania

**Western Pennsylvania School for the Deaf*
(University of Pittsburgh)

Mary Jo Cole
Nancy Davis

Joan Embry
Richard Jones
Clara McKinstry
Mrs. Dorothy McKissock
Ada C. Mundinger
Lois Janet Schweppe
Fay Walker

DePaul Institute

Sister Peter Damian, S.C.
Ara L. Flister

South Carolina

**South Carolina School for the Deaf*
(Converse College)

Linda Carpenter
Myrna Felvey
Ellen McLaughlin
Barbara Page

Tennessee

**Tennessee School for the Deaf*
(University of Tennessee)

Madge Bownam
Alma Lester
Fred E. West

Texas

Trinity University
(Sunshine Cottage)

Mrs. Susan Fitz

Univerisyt of Houston
(Houston Public Schools, Houston Preschool for the Deaf, Houston Speech & Hearing Center)

Elizabeth Eighner
Jamie Jeffers
Delia Keel
Hazel Moore
Frances Prince
Nancy Shoup
Edna Meal Vaughn

State College for Women
(Dallas Pilot Institute for the Deaf)

Mrs. Gladys Drake
Miss Rosalie Becker

Washington

(Washington State School for the Deaf)

Arthur Spezza

* Certified by the Conference of Executives of American Schools for the Deaf

Doctors' Dissertations and Masters' Theses on

THE EDUCATION OF THE DEAF*

PART II, 1956

DONALD A. PADDEN, M.A., *Gallaudet College*

Author Index

151. Arnold, Genevieve. The use of headphone listening and immediate playback in the correction of functional articulatory defects. University of Houston, 1955.

152. Arnott, George P. Impairment following ablation of the primary and secondary areas of the auditory cortex. University of Chicago, 1954.

153. Baker, Elmer E. J. An historical development of etiologic concepts concerning aphasic speech and their influence upon aphasic speech rehabilitation. New York University, 1954.

154. Bauer, Robert W. Aphasia and intellect after cerebro-vascular accident. University of Chicago, 1954.

155. Causey, George D. A comparative analysis of group and individual hearing test results. Purdue University, 1954.

156. Dolch, John P. An investigation of some phase and intensity relationship in the interference of bone- and air-conducted sound. State University of Iowa, 1954.

157. Edmondson, Harold S. The seashore measures of musical talents as a prognostic guide in language rehabilitation for persons with aphasia. University of Michigan, 1954.

158. Hansen, Ronald Gordon. The effect of static air pressure in the external auditory meatus on hearing acuity. Ohio State University, 1954.

159. Keown, Harry E. The organization and administration of educational programs for physically handicapped children in the counties of California. University of California, 1954.

160. Larr, Alfred. An investigation of perceptual and conceptual organization of deaf children. Syracuse University, 1955.

161. Lehroff, Irwin. An experimental study of auditory threshold acuity of cerebral palsy children by PGSR and other techniques. University of Southern California, 1954.

162. Mange, Charles. Certain auditory abilities of articulatory defective children. Pennsylvania State College, 1954.

163. Melrose, Jay. The temporal course of changes in the amount of vocal disturbance produced by delayed auditory feedback. University of Illinois, 1954.

164. Morgan, Lucia C. The effect of temperature and humidity on hearing acuity. Louisiana State University, 1954.

165. Mullins, Cecil J. An attempt to predict speech discrimination from intensive analysis of peripheral data on a group of hard-of-hearing subjects. Houston University, 1954.

166. Pittenger, Priscilla. A functional program for preparing teachers of the deaf. San Francisco State College, 1955.

167. Schultz, Martin C. A preliminary investigation of the acoustical characteristics of inter-phonemic transitions. State University of Iowa, 1955.

168. Shapley, James Louis. A study of loudness reduction of tones presented to one ear during the exposure of the opposite ear to noise. State University of Iowa, 1954.

* Part I of this article was published in the Annals for September, 1955 (Vol. 100, No. 4), pp. 343–417.

169. Silverstein, Bernard. Auditorily induced changes in the vocal attributes of voice defectives. Purdue University, 1953.

170. Stafford, Kenneth R. A comparative study in problem solving involving a matched group of deaf and hearing subjects. University of Oklahoma, 1954.

171. Zabell, Emil M. A study of forty-six adult deaf who are known to the Jewish Society for the Deaf and who were considered rehabilitated by the Division of Vocational Rehabilitation. Teachers College, Columbia University, 1955.

DOCTORS' DISSERTATIONS ON THE EDUCATION OF THE DEAF

State, College, and University Index

CALIFORNIA

San Francisco State College—166
University of California—159
University of Southern California—161

ILLINOIS

University of Chicago—152, 154
University of Illinois—163

INDIANA

Purdue University—155, 169

IOWA

State University of Iowa—156, 167, 168

LOUISIANA

Louisiana State University—164

MICHIGAN

University of Michigan—157

NEW YORK

Columbia University—171
New York University—153
Syracuse University—160

OHIO

Ohio State University—158

OKLAHOMA

University of Oklahoma—170

PENNSYLVANIA

Pennsylvania State College—162

TEXAS

University of Houston—151, 165

DOCTORS' DISSERTATIONS ON THE EDUCATION OF THE DEAF

Subject Index

Aphasia
153, 154, 157

Education
160, 170

Hearing
151, 152, 156, 158, 161, 162, 163, 164, 165, 167, 168, 169

Medical
152

Multiple Handicaps
161

Rehabilitation
171

Special Education
159

Speech
151, 162, 165, 169

Sound
156

Teacher Training
166

Tests
— Hearing: 155

Masters' Theses on the Education of the Deaf

961. Bell, Dorothy. An auditory program for the correction of defective consonant sounds in the speech of children. Denver University, 1954.

962. Brooks, Louise. A survey of speech and hearing defects of Central Grammar School pupils of Batesville, Ark. Louisiana State University, 1954.

963. Bunyard, Marjorie. A follow-up study of the clients who attended the Boston University Speech and Hearing Center, 1948–1953. Boston University, 1954. (with Norma Rothwell.)

964. Burk, K. Auditory thresholds as a function of pure frequency audiometry and psychogalvanic skin response audiometry. University of Kentucky, 1955.

965. Burns, Marguerite. Teaching language arts to hearing children compared with teaching language arts to deaf children. San Francisco State College, 1955.

966. Daimwood, Burton. A comparison of four different types of commercial ear defenders. Vanderbilt University, 1955.

967. Dancy, Mary Jeanne. A pilot study showing the relationship between academic achievement, vocational ability and economic status of acoustically handicapped persons. University of Kansas, 1954.

968. Davis, A. W. The phantasy life of deaf children. Syracuse University, 1930.

969. Elliott, Charlotte. Responses of hard of hearing subjects to delayed side-tone. Vanderbilt University, 1954.

970. Embrey, James. A study of the rate of educational growth of thirty-five deaf students. University of Kansas, 1954.

971. Embrey, Roberta. A study of the visual perceptual responses of congenitally deaf children. University of Kansas, 1954.

972. Feldman, Louise P. An investigation and analysis of scores made by first to sixth grades on the Eisenson Test for aphasia and related disturbances. University of Michigan, 1953.

973. Fitzpatrick, Sister M. Bridgetta. Nursery school environment adapted for the young deaf child of pre-school age. Wayne University, 1955.

974. Fors, Eric Werner. An experimental investigation of the time delay interval which produces maximum speech disturbance during delayed auditory feedback. University of Illinois, 1954.

975. Fort, Berniece. Spontaneous vocalizations of two year old deaf children as related to degree of hearing loss and other factors. University of Kansas, 1954.

976. Goldman, S. An investigation of auditory sensitivity in elementary school children. University of Kentucky, 1955.

977. Gordon, Morton John. An exploratory study of the use of structural patterns in the oral language retraining of aphasics. State University of Iowa, 1955.

978. Grettenberger, Maude H. The guidance and academic development of four mentally retarded deaf boys. Wayne University, 1955.

979. Grimm, William Arthur. Auditory thresholds as obtained by a method of limits testing procedure. Ohio State University, 1954.

980. Hardick, Edward J. A comparison of the audiometric thresholds of children obtained with the Bekesy audiometer and a conventional pure tone audiometer. Ohio State University, 1955.

981. Harris, Frances. Education of deaf-blind children. University of Buffalo, 1955.

982. Hauf, Patricia. A study of the teacher preparation program conducted at St. Mary's School for the Deaf in cooperation with the University of Buffalo. University of Buffalo, 1955.

983. Hayes, Gordon M. A study of the visual perception of orally educated deaf children. University of Massachusetts, 1954.

984. Hehir, Richard. The education of the deaf-blind as exemplified by an actual case study. University of Buffalo, 1955.

985. Hensley, Jack. Audio-visual aids in a school for the deaf. University of Texas, 1954.

986. Honeychuck, Sister Francis Louise. An outline of an approach to arithmetic readiness with the young deaf child at grade 1-B. Wayne University, 1955.

987. Hoppe, Beverly, G. An investigation of an electro-acoustic technique of measuring attenuation provided by ear plugs as compared to a speech reception technique. University of Maryland, 1954.

988. Jones, Marlin. An investigation of the loudness difference liner and speech discrimination loss of hearing impaired individuals. Vanderbilt University, 1954.

989. Key, Amy. Psychogalvanic skin-resistance responses to auditory stimuli in neuropathology. Johns Hopkins University, 1954.

990. Marienau, Marian. A study of the experiences with words which describe sound among normal hearing, hard-of-hearing, and deaf junior and senior high school students. University of Nebraska, 1954.

991. Markwitz, Adele. Hearing problems in cerebral palsied children. Brooklyn College, 1952.

992. Marshall, Evelyn Margaret. Backgrounds in the establishment of an oral class for deaf and hard of hearing children in Covington, Ky. University of Cincinnati, 1954.

993. Matthews, Charles. Performance of speech and hearing handicapped children on the California test of personality. University of South Dakota, 1955.

994. McLeod, Frances. Sound alphabet. San Francisco State College, 1954.

995. Miller, Jerrie Thompson. A public school speech and hearing survey. Emory University, 1954.

996. Milstein, Stanley. Changes in auditory sensitivity resulting from one minute exopsures to a 1000-cycle pure tone. State University of Iowa, 1954.

997. Mog, Hubertine. A survey of former students of Kansas School for the Deaf to determine the relationship between their vocational training and present occupations. University of Kansas, 1954.

998. Mulkern, Marie T. A study of the Junior League Service to the speech and hearing handicapped in ten southeastern states. University of Florida, 1954.

999. Nichikawa, Yoshio. A descriptive study of the hearing handicapped in the Territory of Hawaii. University of Hawaii, 1954.

1000. Nixon, Charles William. An experimental investigation of the effect of continuous loud talking on the threshold of hearing of the speaker. Ohio State University, 1953.

1001. Olmeda, Lillian. Relations among various thresholds and supra-thresholds hearing tests for normal and hearing impaired persons. Johns Hopkins University, 1954.

1002. Phillips, Betty Ruth. An experimental investigation of the relationship between ratings of speech intelligibility based on auditory and visual uses and on auditory cues alone in a group of cleft palate adults. University of Pittsburgh, 1954.

1003. Psaki, Raoul C. An understanding of the psychological, physiological, and anatomical aspects of aphesia. San Francisco State College, 1954.

1004. Roberts, William Huddleston. A study of the effectiveness of the speech and hearing clinical service to students having speech problems as revealed by the freshmen speech and hearing survey of September, 1951. University of Florida, 1954.

1005. Rogers, William A. A descriptive study of aphesia. University of Buffalo, 1954.

1006. Ross, Frances R. An analytical study of four brain-injured (aphasic) children of school age. Ohio State University, 1954.

1007. Rothwell, Norma. A follow-up study of the clients who attended the Boston University Speech and Hearing Center, 1948–1953. Boston University, 1954. (With Marjorie Bunyard.)

1008. Smith, Virginia. Teaching the oral deaf child to read. Texas State College fof Women, 1954.

1009. Spurling, Virginia. Art program for young deaf children. University of Tennessee, 1954.

1010. Sullivan, Jeanne O. Auditory training for deaf. Boston University, 1954.

1011. Tessier, Joseph H. An inquiry into the study habits of the deaf students attending two public residential schools for the deaf. Fordham University, 1954.

1012. Thompson, Gary. Multiple-choice PB discrimination hearing test. State University of Iowa, 1955.

1013. Tillman, Tom Whitten. Effect of occlusion and masking on specified bone conduction thresholds in hard-of-hearing subjects. University of Oklahoma, 1955.

1014. Valletutti, Pater. A study of hearing in persons with Parkinson's disease. Brooklyn College, 1954.

1015. Walle, Eugene Ludwig. An analysis of forty-three verbatim speech reports on twenty aphasic persons. University of Michigan, 1952.

1016. Webb, Clarence. An experimental comparison of aural stimulation methods for teaching 'new' speech sounds. Pennsylvania State College, 1954.

1017. Wheeler, Leota F. Trends in the education of the deaf: 1900–1953. Ohio State University, 1954.

1018. White, Frances. An investigation of the preparatory curriculum in English and reading in eleven state schools of the deaf. University of Texas, 1954.

1019. Wiener, Joy Marilyn. A survey of hearing aid evaluations conducted at a university speech and hearing clinic. Ohio State University, 1955.

1020. Williams, Cora. Historical development of facilities for the education and care of deaf children in Louisiana. Wayne University, 1955.

1021. Williams, Nesta M. Hearing characteristics of stutterers, lispers, and normal speakers. Occidental College, 1954.

1022. Wolvek, Joe. An in-the-ear temporal bone oscillator coupling method. University of Oregon, 1954.

1023. Wood, Everett. The eye and ear defects in the Greenback, Tennessee, School and their significance in the learning situation. University of Tennessee, 1954.

1024. Wood, Gladys. A study of the acoustically handicapped in the field of journalism. University of Tennessee, 1954.

1025. Young, Cecil McEachern. A comparative study of vocabulary levels of hard of hearing and of normal hearing children. Vanderbilt University, 1954.

1026. Ziagos, Gus. A survey of integrated elementary public day school physical education programs for the acoustically handicapped and hearing children. DePaul University, 1955.

MASTERS' THESES ON THE EDUCATION OF THE DEAF

State, College, and University Index

CALIFORNIA

Occidental College—1021
San Francisco State College—965, 994, 1003

COLORADO

University of Denver—961

FLORIDA

University of Florida—998, 1004

GEORGIA

Emory University—995

HAWAII

University of Hawaii—999

ILLINOIS

DePaul University—1026
University of Illinois—974

IOWA

State University of Iowa—977, 996, 1012

KANSAS

University of Kansas—967, 970, 971, 975, 997

KENTUCKY

University of Kentucky—964, 976

LOUISIANA

Louisiana State University—962

MARYLAND

Johns Hopkins University—989, 1001
University of Maryland—987

MASSACHUSETTS

Boston University—963, 1007, 1010
University of Massachusetts—983

MICHIGAN

University of Michigan—972, 1015
Wayne University—973, 978, 986, 1020

NEBRASKA

University of Nebraska—990

NEW YORK

Brooklyn College—991, 1014
Fordham University—1011
Syracuse University—968
University of Buffalo—981, 982, 984, 1005

OHIO

Ohio State University—979, 980, 1000, 1006, 1017, 1019
University of Cincinnati—992

OKLAHOMA

University of Oklahoma—1013

OREGON

University of Oregon—1022

PENNSYLVANIA

Pennsylvania State College—1016
University of Pittsburgh—1002

SOUTH DAKOTA

University of South Dakota—993

TENNESSEE

University of Tennessee—1009, 1023, 1024
Vanderbilt University—966, 969, 988, 1025

TEXAS

Texas State College for Women—1008
University of Texas—985, 1018

MASTERS' THESES ON THE EDUCATION OF THE DEAF

Subject Index

Arithmetic
986

Art
1009

Aphasia
972, 977, 1003, 1005, 1006, 1015

Audiometry
964

Audio-Visual Aids
985

Education
967, 970, 992, 999, 1011, 1017, 1020, 1023

Hearing
961, 962, 963, 966, 969, 974, 975, 976, 979, 987, 988, 990, 995, 996, 998, 1000, 1001, 1002, 1004, 1007, 1010, 1013, 1019, 1021, 1022, 1024

Language
965, 1018

Mental Retardation
978

Multiple Handicaps
981, 984, 991, 1014

Personality
993

Physical Education
1026

Preschool
973

Psychogalvanic Skin Response
964, 989

Psychology
968

Reading
1008, 1018

Sound
994

Speech
961, 962, 963, 974, 975, 995, 998, 1004, 1007, 1016, 1019

Teacher Training
982

Tests
—Hearing: 980, 1012

Vision
971, 983

Vocabulary
1025

Vocational Education
967, 997

Directory of Organizations in America —of and for the Deaf

Foundations and Information Centers

American Annals of the Deaf (1847)
Dr. Powrie V. Doctor, Editor, Gallaudet College, Washington 2, D.C.

American Foundation for the Blind, Dept. of Services for the Deaf-Blind (1921)
William Ziegler, Jr., President
M. Robert Barnett, Executive Director, 15 West 16th St., New York 11, N.Y.

Helen Keller Committee for the Deaf-Blind
15 W. 16th St., New York 11, N.Y.

The Audiology Foundation (1947)
Dr. E. P. Fowler, Jr., Pres., 180 Fort Washington Ave., New York, N.Y.
Mrs. Eva T. Carson, Ex. Secy. Box 21, Glenview Ill,

American Federation of the Physically Handicapped, Inc. (1942)
Paul A. Strachan, President
Mildred Scott, Secretary-Treasurer, 1370 National Press Building, Wash. 4, D. C.

American Federation of the Physically Handicapped Educational Fund, Inc. (1942)
Dr. M. E. Frampton, Chairman, 1370 National Press Bldg., Wash. 4, D. C.

Volta Bureau (1887)
Alice Dunlap, Executive Secretary, 1537-35th St., N.W., Washington 7, D. C.

Child Study Group for Parents of Hearing Impaired Children
Mrs. Arthur C. McKittrick, Pres. 6468 E. Atherton Road, Flint, Mich.

Association of the Junior Leagues of America, Inc. (1921)
The Waldorf-Astoria, 305 Park Ave., New York 22, N. Y.
Mrs. Bascom Little, Secy.

Hearing Foundation (1949)
S. Richard Stern, Director
5 E. 47th St., New York, N.Y.

National Auricular Foundation (1939)
612 West Shorb, Albambra, Calif.
Dr. M. E. Trainor, Pres., Dr. Herman W. Covey, Vice-Pres., Willard B. Hargrave, Exec. Director

The Barbara Brauer Foundation for Deaf Children (1948)
1534 Pitner Ave., Evanston, Ill.
Rev. H. C. Duive, Pres.
Mrs. Lillian C. Brauer, Secy.

The Children's Research Clinic of The Winthrop Foundation for the Investigation of Deafness (1940)
Helen T. Patten, Director, Massachusetts Eye and Ear Infirmary, 243 Charles St., Boston 14, Mass.

American Foundation for the Physically Handicapped
3129 Key Boulevard, Arlington, Va.

National Association of the Deaf (1880)[1]
2495 Shattuck Ave., Berkeley 4, Calif.
Byron B. Burns, Pres.

National Society for Crippled Children & Adults, Inc. (1921)
Jayne Shover, Consultant, Speech, Hearing & Psych. 11 S. La Salle St., Chicago, Ill.

The Virginia Hearing Foundation, Inc. (1952)
James M. Mullendore, Dir., Pres.
G. Burr, Asst. Dir., 109 Cabell Hall, Univ. of Va., Charlottesville, Va.

Homes for the Aged

Archibald Memorial Home for the Aged Deaf (1911)
Brookston, Indiana
Thomas Waisner, President
Norman Brown, Secretary

Gallaudet Home for the Aged and Infirm Deaf (1886)
22 Bancroft Road, Poughkeepsie, N. Y.
Miss Kathryn I. Martin, Matron
Mrs. Charles Boos, Pres.

Gallaudet Home Society, Inc. (1948)
Margaret E. Jackson, Pres.
185 Pinehurst Ave., New York 23, N. Y.

Home for the Aged
Institution for Deaf Girls
3725 St. Denis St., Montreal 18, Canada

Illinois Home for the Aged and Infirm Deaf (1923)
920 Elmwood Avenue, Evanston, Ill.
Mrs. Frieda B. Meagher, President

Ohio Home for Aged and Infirm Deaf (1896)
6971 Sunbury Rd., Westerville, Ohio
Owner: Ohio State School for the Deaf Alumni Association
Paul P. Hoover, Superintendent

New England Home for Deaf-Mutes (1901)
Mrs. Myrtle Edmunds, Matron, 154 Water Street, Danvers, Massachusetts
Elinor P. Ricker, General Secretary, Room 507, Tremont Temple, Boston 8, Mass.

The Ladies' Auxiliary to The New England Home (1909)
154 Water St., Danvers, Mass.
Mrs. Rose Allard, President
Mrs. Alice Mercer, Vice-Pres.
Mrs. May H. Betts, Sec.-Treas.

Pennsylvania Home for Aged and Infirm Deaf (1902)
Owned by the Pennsylvania Society for the Advancement of the Deaf, 9549 Milnor St., Philadelphia 14, Penna.
Charles A. Kepp, Comptroller
Sylvia L. Lloyd, Matron

Southern Home for the Aged and Blind-Deaf (1945)
Percy W. Ligon, Supt.
1911 Boulevard Drive, S. E. Atlanta, Georgia

Memorial Home for the Deaf (Private) (1945)
Dr. Geo. W. Gaertner, Supt., 1015 Grove St., Oakland 7, California

California Home for the Aged Deaf (1951)
953 South Menlo Ave.
Los Angeles 6, California
Mrs. Willa K. Dudley, Pres.

Insurance

National Fraternal Society of the Deaf (1901)
6701 W. North Ave., Oak Park, Ill.
Arthur L. Roberts, Grand President
L. Stephen Cherry, Grand Secretary-Treasurer

Knights and Ladies of De l'Epee Sickness & Disability Association (1930)
Miss Madeline Reilly, Pres.
Mrs. Elizabeth Gillen, Secy.
Lillian Quinn, Treas.
453 Madison Ave., New York 22, N.Y.

Massachusetts Benevolent Association for the Deaf (1907)
15 Stratton St., Dorchester 24, Mass.
Louis H. Snyder, Secy.

Vocational Rehabilitation

American Vocational Association of the Deaf (1947)
Boyce Williams, Pres., Office of Vocational Rehabilitation, Washington 25, D. C.
Mrs. Roy Holcomb, Vice-Pres., Girls' Section, School for the Deaf, Knoxville, Tenn.
Lloyd Ambrosen, Vice - Pres., Boys' Section, School for the Deaf, Frederick, Md.
V. Becker, Vice-Pres., Rehabilitation, Los Angeles
Ralph Hoag, Secy., Arizona School for the Deaf, Tucson

R. M. Phillips, Treas., Gallaudet College, Wash. 2, D. C.

Audiology Clinic (1946)
Norris Heller, M.D., Bernard Anderman, M.A., Veterans Administration, Regional Office, 252 Seventh Avenue, New York, N. Y.

American Rehabilitation Committee, Inc., (1922)
Dr. John E. Sullivan, Pres.
Dr. Madge C. L. McGuinness, Secy.-Treas., 28 E. 21st Street, New York 10, N. Y.

Handicapped United
Hull House, 800 S. Halsted St., Chicago, Ill.

Audiology & Speech Correction Center, Walter Reed Army Hospital (1946)
James P. Albrite, Major, MC, Director, R. Edwin Shutts, Chief Supervisor, Forest Glen Section, Walter Reed Army Hospital, Washington 12, D. C.

Office of Vocational Rehabilitation, (1920) Dept. of Health, Education, Welfare. Mary E. Switzer, Director, Washington 25, D. C.

Children's Bureau (1912)
Martha M. Eliot, M.D., Chief
Dept. of Health, Education and Welfare, Washington 25, D. C.

Goodwill Industries of America (1902)
Percy J. Trevethan, Executive Secy, 1222 New Hampshire Ave., N.W. Washington 6, D.C.

National Rehabilitation Association (1925)
E. B. Whitten, Executive Director, 1025 Vermont Ave., Suite 514, Washington 5, D. C.

The National Society for Crippled Children & Adults, Inc. (1921)
11 South LaSalle Street, Chicago 3, Illinois, Lawrence J. Linck, Secy.

National Association of Physical Handicapped, Inc. (1948)
1801 D St., S.E. & P.O. Box No. 2514, Washington, D.C., Mrs. Mary Ruth Bass, Pres., Otis D. Hoskins, Vice-pres., Mrs. Mary A. Fant, Secy., Mrs. Thelma Ford, Treas.

United States Navy Rehabilitation, Professional Division
Bureau of Medicine and Surgery, Washington 25, D. C.

United States Naval Hospital Aural Rehabilitation Unit (1944)
Philadelphia 45, Penna.
W. C. Livingood, Cdr., MC, USN, Medical Director

United States Office of Education, Dept. of Health, Education, and Welfare
Administrator, Wash. 25 D.C.

Just One Break (for the physical handicapped) (1948)
Henry Viscardi, Jr., Exec. Dir., Bellevue Hospital, New York 16, N. Y.

Veterans Administration, Office of Vocational Rehabilitation (1930)
H. V. Higley, Administrator

The President's Committee on Employment of the Physically Handicapped (1947)
Maj. Gen. M. J. Maas, USNCR, Ret., Chairman, Washington 25, D. C.
Physical Medicine & Rehabilitation Service, Vet. Adm., Washington 25. D. C. Dr. K. O. Johnson, Chief.

Medical

The American Laryngological, Rhinological and Otological Society, Inc. (1895)
Dr. C. Stewart Nash, Secy., 708 Medical Arts Bldg., Rochester 77, N. Y.

Institute of Physical Medicine and Rehabilitation (1948)
Dr. Howard A. Rusk, Director 400 E. 34th St., New York 16, N. Y.

International Audiology Conference (1947)
Dr. Norton Canfield, Vice-Pres., School of Medicine, Yale University, New Haven, Conn.
T. Cawthorne, Secy., 149 Harley St., London W. 1, England

American Academy of Opthalmology and Otolaryngology

Committee on the Conservation of Hearing, Dr. Deane Lierle, Chairman, University of Iowa, Iowa City, Iowa

American Otological Society (1868)
Dr. John R. Lindsay, Secy-Treas., 950 E. 59th St., Chicago 37, Ill.

American Medical Association Council On Physical Medicine and Rehabilitation (1925)
George F. Lull, M.D., Secy.-Gen. Manager, 535 N. Dearborn St., Chicago 10, Illinois

Advisory Committee on Audiometers and Hearing Aids
Gordon Hoople, M.D., Chairman Syracuse U., Syracuse, N. Y.

American Medical Association Section on Laryngology, Otology & Rhinology
Hugh A. Kuhn, M.D., Secy. 535 N. Dearborn St., Chicago 10, Ill.

The Collegium Oto-Rhino-Laryngologicum Amicitiae Sacrum (1926)
Dr. Eelco Huizinga, Secy. Noorerhaven 7 Groningen, Holland

The New York Academy of Medicine, Section on Otolaryngology (1901)
Dr. Orrin E. Anderson, Chr.
Dr. DeGraaf Woodman Secy. 2 East 103th St., New York 22, N. Y.

British Association of Otolaryngologists (1943)
45 Lincoln's Inn Fields, London, W.C. 2, Mr. I. Simson Hall, Pres.

Hearing Conservation Committee Maricopa County Medical Society, Phoenix, Ariz.
Dr. Archie E. Cruthirds, Chr. Professional Bldg., Phoenix, Arizona

Lempert Institute of Otology and Lempert Research Foundation, Inc. (1924)
Dr. Julius Lempert, 119 E. 74th St., New York, N. Y.

Committee on Hearing Defects State Medical Society, C. H. Crownhart, Secy., 704 East Gorham St., Madison 3, Wis.

N. Y. Eye and Ear Infirmary Dept. of Audiology & Hearing Research
J. Depew, Director of Hearing Research, 218 Second Ave., New York 3, N. Y.

Otosclerosis Study Group, Division of Committee on Conservation of Hearing (1939)
Dr. Philip E. Meltzer,, Pres.
T. E. Walsh M.D. Secy.-Treas., 640 S. Kingshighway Blvd., St. Louis 10, Mo.

Child Welfare Committee

Sub-Committee on Hearing Defects, Michigan State Medical Society (1950)
R. H. Criswell, M.D., Chairman Michigan State Medical Society, 606 Townsend Street, Lansing, Mich.

Committee for the Conservation of Hearing
Penna. Academy of Ophthalmology & Otolaryngology (1942)
Dr. James Landis 232 N. 6th St., Reading, Pa.

Gordon D. Hoople Hearing & Speech Center (1947)
Dr. William Cruickshank, Pres. Syracuse University, Syracuse, New York

Educational

Association of Public School Teachers of the Deaf (1918)
John Harrington, Secy. 225 E. 23rd St., New York, N.Y.
Miss Genevieve O'Brien, Treas.

Council of Administrators, Supervisors, and Coordinators of Special Education Programs of Local School Districts (1951)
Hester Burbridge, Chairman 1323 Hinman Ave., Evanston, Illinois

Conference of Executives of American Schools for the Deaf (1868)
Edmund B. Boatner, Pres., American School for the Deaf, West Hartford, Conn.
William J. McClure, Sec., Tennessee School for the Deaf, Knoxville, Tenn.

Convention of American Instructors of the Deaf (1850)
James Galloway, Pres., Rochester School for the Deaf, Rochester, N. Y.

Thomas Dillon, Treas., New Mex. School for the Deaf, Santa Fe, N. Mex.

International Council for Exceptional Children (1922)
Harley Z. Wooden, Executive Secretary
1201 16th St., N.W., Washington 6, D.C.

Sigma Alpha Eta (National Speech and Hearing Society) (1949)
Dr. C. Cordelia Brong, Executive Secretary, Speech and Hearing Clinic, Louisiana State University, Baton Rouge, La.

Illinois Council of Teachers of the Deaf (1945)
Fred M. Manz, Secy-Treas.
7006 S. Loomis Blvd.
Chicago 36, Ill.

Friends of Hearing Handicapped Children (1951)
Harvey Hanggi, Jr., Pres.
1156 Van Buren Ave., St. Paul, Minn.

Council of Day School Teachers of the Deaf and Hard of Hearing (1936)
Nathan P. Harris, Pres.
Horace Mann School for the Deaf, Roxbury, Mass.
Herman R. Goldberg, Secy-Treas., Director, Dept. of Special Education, Board of Education, Rochester, N.Y.

Mu Iota Sigma (A fraternity for teachers of the deaf, 1932)
Mrs. Lenore Quill, Pres.
Col. Wolfe School, Champaign, Illinois

California Association for Aural Education (1927)
Howard L. Runion, Pres.
College of the Pacific, Stockton 4, Calif.

National Association of State Directors of Special Educators (1950)
A. LeRoy Taylor, Pres., State Dept. of Education, Oklahoma City, Okla.
A. G. Thompson, Secy-Treas.

Ohio Association for Supervisors and Teachers of Deaf and Hard of Hearing
Lucy Caldwell, Pres., Kennedy School for the Deaf, 245 Salem Ave., Dayton, Ohio

Parents and Teachers of Deaf Children Assoc. (1948)
725 Vine St., Erie, Pa.
Mrs. Charles Rohrer, Pres.

National Catholic Educational Association (Deaf Educational Section) (1907)
1785 Massachusetts Ave., N. W., Washington 6, D. C.

The Hearing Problems Study Group, Norwalk, Calif.

Study Group Classes of Parents of Deaf Children
Calif. Guild for Deaf & Hard of Hearing Children,
166 So. Burlington Ave., Los Angeles, Calif.

New York State Assoc. of Educators of the Deaf
Kendall Litchfield, Pres.
N. Y. School for the Deaf, White Plains, N. Y.

Religious

(*See* Religions)

Speech and Hearing

Acoustical Society of America (1929)
Hallowell Davis, Pres.
Wallace Waterfall, Secretary, 57 East 55th St., New York 22, N.Y.

American Hearing Aid Association (1944)
11 West 42nd St., Room 416, New York 36, N. Y.
E. M. Myers, Pres.

American Hearing Society (1919)
H. W. Nisonger, Pres.
Mrs. Francis E. Lee, Secy.
1800 H. St., N. W., Washington 6, D. C.

National Association of Executives of Chapters of the American Hearing Society (1952)
1800 H St., N. W., Washington, D. C.
Miss Phyllis McCalmont, Chairman

Committee on Hard of Hearing Children, American Hearing Society (1924)
Mrs. Vivian Lynndelle, Chr.
817 14th St. N.W., Wash. 5, D.C.

American Speech and Hearing Association (1925)
Dr. Harlan Bloomer, Pres.
Dr. George A. Kopp, Sec'y-Treasurer, Speech Clinic, Wayne University, Detroit, Mich.

Committee on Clinical Standards in Hearing, American Speech and Hearing Association (1925)
Dr. Geo. Kopp, Secy., Wayne University, Detroit, Mich.

New England Lip Reading Teachers Association (1933)
283 Commonwealth Ave., Boston, Mass.

Connecticut Speech and Hearing Association (1949)
Mrs. Gladdy L. Thomas, Pres., 271 E. Putnam Ave., Greenwich, Conn.

Minnesota Hearing Aid Dealers Association
Sam Goodman, Pres., Minneapolis, Minn.
Jack Johnson, Secy.

California Better Hearing Council (1943)
Jack Dennison, Pres.
417-21st. St., Sacramento, Calif.
Robert Larsen, Secy.-Treas.

Louisiana Speech and Hearing Association (1949)
Charles W. Campbell
Box 548 College Station
Hammond, La.

The Ohio Association of Speech and Hearing Therapy (1946)
Miss Alice Greiner, Secy.-Treas., Bowling Green State University, Bowling Green, Ohio

Indiana Speech and Hearing Therapy Association (1937)
Miss Thelma Knudson, Pres., Mar Main Arms Apt., South Bend, Ind.
Hilda M. Bartelt, Secy.-Treas., 2035 N. Meridian St., Indianapolis, Ind.

Iowa Speech and Hearing Assoc. (1947)
R. Wayne Mooers, Secy-Treas.
349½ Vine St., Waterloo, Iowa

International Hearing Aid Association (1948)
6 N. Michigan Ave., Chicago 2, Illinois
Kenneth S. Wood, Pres.
Grover C. Coil, Ex. Secy.

Bill Wilkerson Hearing and Speech Center
W. W. Wilkerson, Jr., M.D., Pres.
Dr. Freeman McConnell, Dir.
Vanderbilt Univ. Hospital
2109 Garland Ave.
Nashville, Tenn.

Speech and Hearing Therapists Division Penna. Speech Association (1939)
Robert Haakenson, Exec. Secy.
Dept. of Speech and Dramatic Arts, Temple University, Philadelphia 22, Pa.

Pittsburgh Hearing Society (1921)
Miss Phyllis McCalmont
313 Sixth Ave
Pittsburgh 22, Pa.

Community Hearing Council of Greater Pittsburgh (1948)
Pittsburgh Hearing Society
313 Sixth Ave.
Dr. Jack Matthews, Chairman
Miss Phyllis McCalmont, Secy.

American Standards Association, Inc., (1918)
70 East 45th St., New York 17, New York
Vice-Admiral Geo. F. Hussey, Jr., USN (Ret.), Managing Dir. and Secy.

Alexander Graham Bell Association for the Deaf (1890. Formerly the Volta Speech Association for the Deaf)
Clarence D. O'Connor, Pres.
Alice Dunlap, Executive Secretary, 1537 35th Street N. W., Washington 7, D. C.

Mississippi Speech and Hearing Association (1952)
Chairman: Dr. John Paul, Dir.
Speech and Hearing Clinic, University of Mississippi

Oklahoma Speech Association
Oklahoma Speech and Hearing Therapy Section (1949)
Oklahoma State Dept. of Education, Capitol Bldg., Oklahoma City
Jack E. Pearson, Chairman

The New York State Society for Audiometrists, Inc. (1952)

Irving Gordon, Pres., Sonotone, Elmsford, N. Y.
H. Fox, Secy.

American Audiometric Association
Marshall Brown, National Secretary, Room 1311, 31 N. State St., Chicago 2, Ill.

Society of Hearing Aid Audiologists (1952)
Thornton Zanolli, Pres.
Grover C. Coil, Ex. Dir., 6 N. Michigan Ave., Chicago, Ill.

Oregon Speech & Hearing Association
Miss Dorothy Lee Morris, Pres.
Speech & Hearing Clinic
University of Oregon, Eugene, Ore.

Massachusetts Speech and Hearing Association (1951)
Joan Jacobson, Pres.
Brookline School Dept.
Brookline, Mass.
Jeanne O'Sullivan
12 Green St., Woburn

North Dakota Speech and Hearing Council (1948)
422 2nd Ave., N. W., Jamestown, N. D.

Canadian Federation for the Hard of Hearing (1932)
12 Bloor St. East, Toronto 5, Ont., Canada
S. H. F. Kemp, Pres.
Miss Agnes Lennox, Secy.-Treas.

Kansas Speech & Hearing Association (1952)
Dr. Martin F. Palmer, Pres.
Dr. Geneva Herndon, Secy.
Hays State College
Hays, Kansas

Hearing Aid Dealers Association of Michigan (1949)
John L. Murtaugh, Pres.
Walter J. Malec, Secy.
443 Book Bldg., Detroit 26, Michigan

The Hearing Aid Counselors Guild of Wisconsin
E. L. Kriel, Pres.
Monica L. Longfield, Secy.

California Guild for Deaf & Hard of Hearing Children (1934)
166 S. Burlington Ave., Los Angeles, Calif.
Esihet Cameron, Pres.
Louise Walker, Lena Cleva, Secy.

Social and Welfare

Social Service of the "Institution des Sourds-Muets" (1901)
7400, boulevard Saint-Laurent, Montreal, Quebec, Canada

Association des Dames patronesses de l' Institution des Sourds-Muets (1918)
7400, boulevard Saint-Laurent, Montreal (14), Quebec, Canada

Centre des Loisirs et du Service Social (1901)
7400, boulevard Saint-Laurent, Montreal 14, Quebec, Canada

Social Service for Deaf Mutes (1946)
3790 Berri St., Corner Roy, Montreal 18, Canada

Ontario Catholic Deaf Association (1946)
387 Brunswick Ave.
Toronto, Ont.

Canadian Association of The Deaf (1940)
81 Riverside Drive, Toronto, Ont.
David Peikoff, Secretary

International Catholic Deaf Association. (1949)
Marcel Warnier, Pres.,
36 Boon Ave., Toronto, Ont., Canada
Frank Hayes, Secy.

Order of Desoms (1946)
(Deaf Sons of Masons)
Hugo Holcomb, D.W.M.
4464 Chestnut Court
Seattle 8, Wash.

National Fraternal Society of the Deaf
(See Insurance)

Oral Deaf Guild of America (1951)
Gertrude F. Jeffrey, Exec. Secy.
2219 S. Forest Ave., Lansing 10, Mich.

American Federation of Oral Deaf Parents
Charles Rae Jeffrey, Exec. Secy.
2219 S. Forest Ave., Lansing 10. Mich.

American Lip Readers
Ralph Hinch, Jr., Pres.
901 Washington Ave., Oak Park, Ill.

The Jewish Society for the Deaf (1911)
Mrs. Tanya A. Nash, Director
171 W. 85th St., New York, 24, N. Y.

National Society of the Deaf and the Hard of Hearing (1940)
C. L. Stewart, Secy., Suite 51, 2 Bloor St. East, Toronto, Ontario, Canada

New England Gallaudet Association of the Deaf (1850)
E. Douglas Cameron, Secy.
492 Laurel St., Longmeadow, Mass.

Social Service Conference for the Deaf (1950)
Rev. W. Westermann, Secy.
1728 Varnum St., N. W.
Washington, D. C.

Maritime Association of the Deaf
Herbert Campbell, Secretary, R.R. 2, Souris East, P.E.I.

The Friends of the Deaf, Inc.
Marie Welsh, 809 Guthrie, Des Moines, Iowa

National Association of the Deaf (1880)
2495 Shattuck Ave., Berkeley 4, Calif.
Byron B. Burnes, President

Ontario Association of the Deaf (1886)
557 Tweedsmuir Ave.
Ottawa, Ont.
Donald M. Simonds, Secy.

The United Parents of the Deaf
Mrs. S. G. Butman, chairman
2834 University Ave., New York 63, N. Y.

Western Canada Association of the Deaf (1920)
285 Balmoral St.
Winnipeg, Man.
Charles W. White, Secy.

The Harris Taylor Vacation Fund for Deaf Children (1943)
Marcus L. Kenner, Treas.
150 W. 22nd. St., New York 11, N. Y.

State Associations of the Deaf

Alabama Association of the Deaf
Sam B. Rittenburg, Secy., School for the Deaf, Talladega, Ala.

American School for the Deaf Alumni Assn.
Mrs. Joseph Migglizzi, Secy., 68 Richard Street, New Britain, Conn.

Arkansas Association of the Deaf
Mrs. Willard Clark
115 Barton St.
Little Rock, Ark.

California Association of the Deaf (1906)
Winona R. Chick, Secy.
921 39th St., Sacramento 16, Calif.

Colorado Association of the Deaf
Charles Billings, Pres., 326 S. Grant St., Denver 9, Colo.

Florida Association of the Deaf
Mrs. Pauline Hicks, Secy., Jacksonville, Fla.

Georgia Association of the Deaf (1910)
238 Third Ave., S.E.
Atlanta, Ga.
Mrs. Bonnie Craig, Secy.

Idaho Association of the Deaf (1932)
Jack Downey, 717 Day Drive, Boise, Idaho

Illinois Association of the Deaf
Benjamin Estrin, Secy.
3805 W. Harrison St.
Chicago 24, Ill.

Indiana Association of the Deaf (1886)
George W. Kessler, Secy., 927 S. Delaware St., Indianapolis, Ind.

Iowa Association of the Deaf
Palmer Lee, Pres., Manly, Ia.

Kansas Association of the Deaf (1909)
Miss Pauline Conwell, Secy., 1045 N. Waco, Wichita, Kan.

Kentucky Association of the Deaf (1891)
James B. Beauchamp, Secy-Treas.
159 St. Mildred's Court, Danville, Ky.

Louisiana Association of the Deaf
Mrs. Oliver G. Thomas, Secy., 4160 Capitol Heights, Baton Rouge, La.

Maine Association of the Deaf
W. O. Kimball, Falmouth Foreside, Me.

Maryland Alumni Association of the Deaf
Mrs. Helen Wriede, Secy., 3011 Woodhome Ave., Baltimore 14, Md.

Clarke School Alumni Association (1917)
Mrs. Helen G. Bergen, Secy., 170 Adams St., Dedham, Mass.

Boston School for the Deaf Alumni Association
Ralph Hunter, Secy., 301 Washington St., Weymouth, Mass.

Michigan Association of the Deaf
Llewellyn Williams, Secy., 25-05 Begole St., Flint, Mich.

Minnesota Association of the Deaf (1885)
James D. Jones, 327 E. Morton St., St. Paul 7, Minn.

Missouri Association of the Deaf (1904)
Fred R. Murphy, Pres.
4241 Prospect Ave.
Kansas City, Mo.

Montana Alumni Association of the Deaf
Lyle A. Olsen, Secy., 204 So. 10th Ave., Bozeman, Mont.

Nebraska Association of the Deaf (1902)
Thomas Peterson, Secy., 515 So. 31st St., Omaha, Neb.

New Jersey Alumni Association of the Deaf
Dominic Gervasoni, Secy., 610 Liberty St., Trenton, N.J.

Empire State Association of the Deaf (1865)
Robert Heacock, Pres., 70 Riverside Ave., Buffalo, N. Y.

North Carolina Association of the Deaf (1908)
William S. McCord, Secy.
126 Ingle St., Charlotte, N. C.

North Dakota Association of the Deaf (1912)
Dwight Rafferty, Pres., 701-8th St., Devils Lake, N. D.

Ohio Federation of Organizations of the Deaf (1948)
James T. Flood, Secy.,
35 W. Riverglen Drive,
Worthington, Ohio

Oklahoma Association of the Deaf
Bernice Shedeck, Secy., 403 S. Penn, Shawnee, Okla.

Oregon Association of the Deaf (1921)
Konrad Hokanson, Secy., 1832 McClellan St., Portland 17, Oregon

Pennsylvania Society for the Advancement of the Deaf (1881)
9549 Milnor St.,
Philadelphia 14, Pa.
Samuel D. Shultz, Secy.

South Carolina Association of the Deaf
Charles S. Wilson, Secy., 1504 Wildwood Ave., Columbia, S. C.

South Dakota Alumni Association of the Deaf (1902)
Lineard Artman
Canistota, S. D.

Tennessee Association of the Deaf (1897)
Conley Akin, Secy., 307 Maple Loop Rd., Knoxville, Tenn.

Texas Association of the Deaf (1898)
Troy Hill, Secy., 5329 Belmont, Dallas, Texas

Utah Association of the Deaf (1909)
Robert G. Sanderson
5268 S. 2000 W. St.
Ray, Utah

The Austine School Alumni Association of the Deaf (1936)
Miss Sally Dow, 29 Lyndon St., Concord, N. H.

Virginia Association of the Deaf (1891)
Glen Coffey, Secy., 4320 Raleigh Ave., Alexandria, Va.

Washington State Association for the Deaf (1909)
Dewey Deer, Pres., 6516 Buena Vista Drive, Vancouver, Wash.

West Virginia Association of the Deaf (1915)
Mrs. Mary Heishman, Secy., 5209 B. Moyes Ave., Charleston, W. Va.

Wisconsin Association of the Deaf (1876)
Rev. A. G. Leisman, Secy., 40-68 N. 13th St., Milwaukee 9, Wis.

Correspondence Schools for the Deaf

Correspondence Course for Deaf Pupils. Miss Doris I. Mirrielees 3407 Estelle St., Hapeville, Ga. This course is affiliated with the Home-Study Department of the University of Chicago, Chicago.

The Hadley Correspondence School for the Blind. Donald W. Hathway, Advisor, College Dept., 62 Lincoln Ave., Winnetka. Ill. Correspondence Courses for the deaf-blind.

John Tracy Clinic, Mrs. Spencer Tracy, Director, 924 W. 37th St., Los Angeles, California. Correspondence Courses for parents of deaf children.

The Government of the Province of Alberta requires Qualified Teachers for its new School for the Deaf in Edmonton, commencing September 1956. Vacancies include:

1. A supervising teacher for intermediate-senior Department, salary range with B.ED. degree or equivalent—$3,900.00 to $4,980.00 per annum.
2. Teachers for academic courses—Preparatory Courses to Grade IX, inclusive, salary range with B.ED. degree—$3,180.00 to $4,080.00 per annum.
3. Academic Teachers without degree—$2,-640.00 to $3,360.00 per annum.
4. Vocational (same salary ranges as above apply).
   (a) Industrial Arts
      1. Woodworking 2. Metal Work
   (b) Home Economics
      1. Foods 2. Clothing
   (c) Commercial and associated subjects.

In addition to the salaries indicated a variable cost of living bonus is paid presently amounting to approximately $325.00 per annum.

Positions offer excellent pension scheme, standard holidays. Two references are required, one as to ability. **Applications should be made to the Director of Personnel, Legislative Building, Edmonton, Alberta, Canada.**

Summer Camps for Deaf and Hard of Hearing Children

THE following list contains the names of summer camps which admit deaf and hard of hearing children. Many of these camps are primarily for physically handicapped children. ***Those marked with an asterisk are solely for deaf and hard of hearing children.*** Anyone wishing to obtain more information as to dates, rates, etc., should write to the Directors whose addresses are given. State societies of the National Society for Crippled Children and Adults, Inc., also maintain summer camps for the physically handicapped which include the deaf and the hard of hearing; information about these camps may be obtained by writing to the National Society for Crippled Children and Adults, Inc., 11 South La Salle St., Chicago 3, Ill. Information as to locations of Boy Scout and Girl Scout Camps, which accept deaf and hard of hearing children, may be obtained by writing to either the Boy Scouts of America, 2 Park Ave., New York 16, N.Y. or to the Girl Scouts of the United States, 155 E. 44 St., New York 17, N.Y. The ANNALS would appreciate knowing of any other summer camps solely for the deaf and the hard of hearing.

Name and location	*For information, write to:*
Arizona	
Triangle Y Ranch Camp Oracle, Arizona	Mr. Chick Hawkins, Director Tucson YMCA Tucson, Arizona
California	
***Blue Bird Camp* Located at Camp La Verne, the shores of Jenks Lake Barton Flats. Wrightwood, Calif.	Mrs. Jane K. Bigelow, Mgr. Dir. Blue Bird Camp Assoc., Inc. 2424 Wilshire Blvd. Los Angeles 57
Camp Paivika (A resident camp) Crestline, Calif.	Crippled Children's Society of Los Angeles County 325 West Adams Blvd. Los Angeles 7
The Day Camp (On grounds of the Crippled Children's Center & Public Parks in the Los Angeles County area)	,,
Three Mobile Camps (In the Burbank, San Fernando Valley and El Monte areas)	,,

** Not a camp. Raises money to pay for camperships in camps for normal children to care for hearing handicapped children.

Connecticut

Camp Aya-Po Somers, Conn.	Elizabeth Conwell, Director Hartford Y.W.C.A. 262 Ann St., Hartford Greater Hartford Girl Scouts Inc.
Camp Alice Merritt East Hartford, Conn.	Miss Susan Herrmann, Director 65 Wethersfield Ave. Hartford 6
Camp Mary Dean Vreeland East Hartland, Conn.	Marjorie J. Cook, Director Greater Hartford Girl Scouts, Inc. 65 Wethersfield Ave. Hartford 14

Delaware

Children's Beach House Lewes, Del.	Mrs. Katharine Jones Care of Children's Beach House 1080 duPont Bldg. Wilmington, Delware

Florida

Redland Day Camp Miami, Florida	

Idaho

Camp Manitowish Lake Coeur D'Alene, Idaho	R. C. Larson State College of Washington Pullman, Wash.

Illinois

Four C Camp McHenry, Ill.	Mrs. Mary Sharkey Longo, Director 4143 N. Long Ave. Chicago 41
Max Straus Summer Camp Bartlett, Ill.	Mrs. Edwin Eells, Director Herrick House Bartlett, Ill.
Camp Ravenswood, YMCA Lake Villa, Ill.	R. A. Sardmann, Director 1725 Wilson Ave. Chicago 40, Ill.

Indiana

Camp Koch Troy, Ind.	Indiana Society for Crippled Chidren, Inc. 106 E. Market St. 527 Lemcke Bdg. Indianapolis 4 Fred Evrard, Director Tell City, Ind.
Twin Lakes Camp for Crippled Children RFD Plymouth, Ind.	C. L. Leindecker, Director Southside Crippled Children's Aid 448 W. 62nd St., Chicago 21, Ill.
Camp Millhouse Box 224 RFD No. 1 Peppy Road & Peppermint Lane South Bend, Indiana	Miss Marian Moore, R. N. 1045 W. Washington St. South Bend, Ind.

Maine

Pine Tree Camp RFD No. 2 North Pond Oakland, Me.	Duncan H. Farrell Care of: Pine Tree Society for Crippled Children and Adults Hyde Memorial House 616 High St. Bath, Me.

Maryland

Camp Greentop Thurmont, Md.	Miss Eleanor Wolfe Baltimore League for Crippled Children & Adults, Inc. 4003 Forest Park Ave. Baltimore 7, Md.

Massachusetts

Camp Caravan S. Royalston, Mass.	Edward M. McCarty, Exec. Dir. Caravan Society for Children, Inc. 131 Highland Ave. Somerville 43, Mass.
Camp Wildwood Route 9, P. O. Box 50, Goshen, Mass.	Mrs. Gladys Williams Route 9, P. O. Box 50 Goshen, Mass.
Worcester Fresh Air Fund Camp Putnam North Brookfield, Mass.	Robert Rochette Worcester Polytechnic Institute Worcester 2, Mass.

Michigan

Bay Cliff Health Camp Big Bay, Mich.	Elba L. Morse Iron River, Mich.
Camp Douglas, YMCA Twin Lake, Muskegon Co., Mich.	H. R. Ward, Director Oak Park YMCA 225 S. Marion St. Oak Park, Ill.
University of Michigan Speech Improvement Camp On Grand Traverse Bay Northport, Mich.	J. N. Clancy, Director University of Michigan Speech Clinic 1007 East Huron St. Ann Arbor
**Catholic Deaf Camp* Boysville, Clinton-Macon Highway, Mich.	Rt. Rev. John C. Ryan 305 Michigan Ave. Detroit 26

Minnesota

**Dowling Speech and Hearing Camp* School for the Deaf Faribault, Minn.	Minn. Society for Crippled Children and Adults, Inc. 2524 Hennepin Ave. Minneapolis 5

New Hampshire

Camp Chippewa Lake Mascoma Enfield, N H.	David Glasser and Harry Levitin, Directors P. O. Box 352 New Haven, Conn.

New Jersey

Northover Camp Bound Brook, N. J.	Miss Daisy A. Struwing, Director Box 671 Bound Brook, N. J.

New York

**Camp Peter Pan* (Lake Ronkonkoma, L.I., N. Y.)	Miss Rosemary R. Cleary Camp Peter Pan Smithtown Blvd. Lake Ronkonkoma Long Island, N. Y.
Camp St. Joseph Java Lake, Arcade, N. Y. (40 miles from Buffalo, N. Y.)	Sister M. Amabilis, Director St. Mary's School for the Deaf 2253 Main St. Buffalo 14
Camp Jened (Greene Co.), Hunter, N. Y.	Mrs. Leona S. Burger 1434 Genesee St. Utica, N. Y.
**Camp Laughton* Grahamsville, N. Y.	Milton Nadoolman, Director 2264 Creston Ave. New York 53, N. Y.
**Brooklyn Riocese Religious Vacation Center* 66 Boerum Place Brooklyn, N. Y.	Nazareth Hall. Brooklyn, N. Y. Sponsored by the Apostolate for the Deaf 191 Joralemon Street Brooklyn 1, N. Y.

North Carolina

Camp Sky Ranch Blowing Rock, N. C.	Marvin T. Culbreth, Director P. O. Box 325 Blowing Rock, N. C.
**CDF South-East Christian Camp for the Deaf* Hendersonville, North Carolina	Rev. J. F. Potter, Director Rt. 4, Box 108A Thomasville, N. C.

Ohio

Camp Pittinger McCutchenville, O.	Julian G. Gardner 508 W. Clinton St. Napoleon, Ohio
Camp Ken-Jockety (R. R. I., Galloway, Ohio)	Miss Barbara O'Byrne Girl Scouts 137 E. State St. Columbus, Ohio

Oklahoma

South-Central Camp for the Deaf Oklahoma	Mrs. LaVona N. Thompson, Director 3231 E. Admiral Place Tulsa, Okla.

Oregon

**Christian Deaf Fellowship Youth Camp* Trout Creek Camp, Rt. 1, Box 218, Troutdale, Oregon	Rev. Norman W. Stallings 5723 No. Missouri Avenue Portland 11, Oregon

Pennsylvania

Camp Daddy Allen Hickory Run State Park, near Lock Haven, Pa.	Penna. Society for Crippled Children and Adults Creston C. Herold, Dir. 1107 N. Front St. Harrisburg
**Camp Easter Seal* Laurel Hill State Park, near Somerset, Pa.	Dr. B. M. Siegenthaler, Co-ordinator Speech and Hearing Clinic Penna. State University, Penn State, Penna.
**Camp China Hall* Croydon, Bucks Co., Pa. (On the Delaware River)	Mrs. S. Adelaide Talbot, Director 1415 Greywall Lane, Overbrook Hills Philadelphia 31, Pa.
DePaul Day Camp Camp Rosary Somerset Co., Pa.	Sister Mary Lois De Paul Institute Castlegate Ave. Pitsburgh 26, Pa.

South Carolina

Opportunity School West Columbia, S. C.	Miss Wil Lou Gray Opportunity School West Columbia, S. C.

Tennessee

Cumberwood Christian Retreat Bill Rice Ranch Franklin Road Murfreesboro, Tenn.	William H. Rice, Dir. Bill Rice Ranch Franklin Road Murfreesboro, Tenn.

Vermont

Vermont Thorpe Camp for Crippled Children, Inc. P. O. Brandon, Vt.	Basil B. Walsh, Director R. F. D. No. 3 Brandon, Vt.

Virginia

Camp Goodwill Triangle, Va.	S. John Crawly 1907 S. St. N. W. Washington, D. C.
Camp Pleasant Triangle, Va.	Joseph Drew 1907 S. St. N. W. Washington, D. C.

Washington

Camp Manitowish Cotten Wood Bay Lake Coeur d'Alene, Idaho	Washington Society for Crippled Children and Adults Roger Larson, Director State College of Washington Pullman, Wash.

Canada

**Villa Notre Dame de Fatima* (Vaudreuil, P. Q., 27 miles from Montreal)	Rev. Gerard Hebert, Pres. Rev. Pierre Hurteau, Exec. Dir. Service Social des Sourdes-Muettes 3747 rue Saint-Denis Montreal 18, Canada
Canadian Christian Camp for the Deaf Ontario	Rev. Willis A. Ethridge 56 Wellesley St., East Toronto, Ontario

REVIEW OF PUBLICATIONS

Adult Deaf

The Utah Eagle. Special Alumni Issue of the organ of the Utah Schools for the Deaf and the Blind, Ogden, Utah. Volume 66, Number 7, April, 1955. 16 pp.

This particular issue of *The Utah Eagle* is made up of success stories, each written by a graduate of the Utah School for the Deaf. Several trades and professions are represented.

Education Is a Two-Way Street, by Dr. Elwood A. Stevenson, Supt., California School for the Deaf, Berkeley, California. A paper read at the Convention of the National Association of the Deaf, Cincinnati, Ohio, July 7, 1955. 4 pp. 25¢

Auditory Training

Clinician's Handbook for Auditory Training, by J. C. Kelly, Associate Professor of Speech, University of Illinois. Dubuque, Iowa, Wm. C. Brown Company. Paperbound. 155 pp.

This booklet is a collection of exercise material for the auditory training of hard of hearing children and adults. It is addressed to the professionally trained speech and hearing therapist. The exercises should be used with older children and adults and it is not suggested that they be used with children younger than ten years without considerable modification of content. Neither is it intended that these exercises make up a complete plan of study. The object of the work is greater attention in listening, improved discrimination for sounds of speech, and improved aufitory memory span.

Auditory Training of Severely Hard of Hearing Pre-School Children by Erik Wedenberg. A Reprint from Acta Oto-Laryngologica, Supplementum 110. Stockholm, 1954. 101 pp. $3.00.

This study is made up of three articles, the second a preliminary report by Gunnar Bjuggren entitled, "A Method to Test the Intelligibility of the Speech of Pre-School Children with Severe Hearing Impairment," and the third a preliminary report by Bengt Barr entitled, "Pure Tone Audiometry for Pre-School Children." The work was carried out during the period from 1939 to 1953 and shows the results of auditory training of 36 severely hard of hearing pre-school children. Numerous audiograms and tables. Bibliography.

Acta Oto-Laryngologica, Supplementum 121. Pure Tone Audiometry for Pre-School Children by Bengt Barr. Vapnargatan 6, Stockholm. 1955. 84 pp.

This supplement to the January-February, 1955 issue of *Acta Oto-Laryngologica* is given over to a clinical study with particular reference to children with severely impaired hearing. The present investigation was undertaken to determine the extent to which pure tone audiometry is applicable for those children who more or less lack speech understanding because of impaired hearing.

Biography

The Woman Within, by Ellen Glasgow. New York, Harcourt, Brace and Company. 1954. 307 pp. $5.00.

In this autobiography of the late Ellen Glasgow, published after her death, she couples the facts of her life from earliest memory with her emotional response to circumstances which shaped her growth and maturity. Throughout much of the book Miss Glasgow shows how her growing deafness colored her outlook on life, and had a somewhat warping effect on her personality. Her relentless pursuit of a literary career brought her many interesting adventures, and her deafness seems to have heightened the interest of those adventures.

Blind

As I Saw It by Robert B. Irwin. New York, N. Y., American Foundation for the Blind, Inc., 15 West 16th Street. 205 pp. $2.50.

This book has been published to honor the memory of Dr. Robert E. Irwin and the splendid work which he accomplished—and to present a picture of some phases of work for the blind and of the activities of the American Foundation for the blind.

A Study of the Living Expenses of Blind Persons by Nathaniel J. Raskin. A.F.B. Publications No. 4, Educational Series. New York, American Foundation for the Blind, 15 West 16th Street. 1955. 44 pp. 50¢

A study published by the New York State Department of Social Welfare in December, 1944 concluded that employed blind persons present serious economic problems. The present study goes beyond the New York State survey, covering not only the employed blind, but the entire blind population of the representative community chosen on a nation-wide basis.

A Swimming Program for Blind Children by Robert Belenky. A.F.B. Publications, No. 11, Educational Series. New York, American Foundation for the Blind, 15 West 16th Street. 1955. 44 pp. 45¢

This booklet presents the outline of a swimming program for blind children. The essential features of this program were developed at Camp Marcella, a summer camp sponsored by the New Jersey Commission for the Blind, where the author was employed as a waterfront director.

Course of Study

Education of the Deaf Child, A Guide for Teachers. Los Angeles City School Districts, Division of Instructional Services, Publication Number 576, 1953. 192 pp. Distributed by Dr. Herbert Popenoe, City Board of Education, 450 North Grand Avenue, Los Angeles 12, California.

This publication has been developed to guide teachers in the education of the deaf child. The basic course of study in the elementary schools is followed as far as possible. The limitations of deafness make necessary the addition of some skills, substitution of some methods, and emphasis in some areas of learning. Special emphasis is placed on the area of communicative skills. The book is divided into sections for the various aspects of the program for deaf children in the Los Angeles City School Districts. It is highly recommended for teachers of the deaf everywhere.

Films

Films on the Handicapped by Jerome H. Rothstein, Associate Professor of Education, San Francisco State College, and Thomas O'Connor, Jefferson Union School District, Daly City, California. Washington, D. C., International Council for Exceptional Children, 1201 Sixteenth Street, N.W. March, 1955. 56 pp. $1.00.

This booklet is an annotated bibliography and source book of films, filmstrips, slides, and recordings on the diagnosis, care, education, and rehabilitation of persons with various kinds of handicaps. Listings are grouped by type of disability and each indicates the nature of the subject matter, from whom it may be borrowed or rented, cost, length and width, silent or sound, black and white or color. 300 listings. Supplements issued annually. Five pages are given to the listing of films on Acoustical Handicaps.

Filmstrip Guide, Compiled by Frederic A. Krahn. 1950 Edition. (January, 1947–June, 1950). Inclusive List of 2,968 Filmstrips, Part 1, An Alphabetic Title and Subject Index. Part 2, A Classified and Annotated Subject List. New York, The H. W. Wilson Company, 950 University Avenue. 267 pp.

Three of the films listed in this book are on the subject of hearing and the function of the ear, nose and throat.

Educational Film Guide, Compiled by Frederic A. Krahn. 1951 Edition. An Index to 8,251 16mm Motin Pictures. New York, The H. W. Wilson Company, 950 University Avenue. 794 pp.

This book lists 19 films dealing with hearing and deafness. These cover the physiology and function of the ear, methods of education of the deaf and hard of hearing, educational institutions, and means of communication.

Educators Guide to Free Films, Compiled and edited by Mary Foley Horkheimer and John W. Diffor, M.A., Visual Education Director, Randolph High School, Randolph, Wisconsin. Educational Consultant, John Guy Fowlkes, Ph.D., Educational Adviser to the Ministry of Education, Government of India, 1955–56., Professor of Education, University of Wisconsin, on Leave 1954–56. Randolph, Wisconsin, Educators Progress Service. 1955. 591 pp. $6.00.

Three films on hearing and deafness are listed in this Guide. These are titled: *Listening Eyes*, *You Can Hear Again*, and *Life Begins Again*.

Embryology of the Ear. Color. Sound. 30 minutes. Available from Ralph P. Creer, Secretary, Committee on Medical Motion Pictures, American Medical Association, 535 North Dearborn Street, Chicago, Illinois.

Hear Now. Color. Sound. 12 minutes. Produced by Avis Films, Inc., 904 East Palm Avenue, Burbank, California.

The Ear and Your Hearing. Black and white. Sound. 15 minutes. Available through Ideal Pictures Corporation, 58 E. South Water Street, Chicago 1, Illinois.

World of Sound. Black and white. Sound. 20 minutes. Distributed by Teaching Film Custcdians, Inc., 25 West 43rd Street, New York 18, N. Y.

Sound. Black and white. Sound. 10 minutes. From: Gateway Film Productions, Inc., 40 Fremont Street, San Francisco 5, California.

From Sociable Six to Noisy Nine. 22 minutes. Black and white. One of four films in a series now completed. Available from McGraw-Hill Book Company, 330 West 42nd Street, New York 36, N. Y.

Too Young to Say. 16mm. Color. Made through a production grant by the Beltone Hearing Aid Co. Produced by the Audio-Visual Department of the University of Southern California.

Thursday's Children. 16mm. Sound. Distributed through the British Information Services, Chicago, and Paul S. Brand & Son, 2153 K Street, N. W., Washington, D. C. Sale price $75.00. Rental: Day $2.50, Week $5.00, Month $20.00.

Susan's Wonderful Adventure. 16mm. Color. Sound. 29½ minutes. Produced for the Clarke School for the Deaf, Northampton, Mass. by Audio-Visual Center, Syracuse University, Syracuse, N. Y. $4.75 per daily booking. $6.75 for 5-day booking.

Hearing

Hearing Therapy for Children, by Alice Streng, M.A., Director, Exceptional Children Division, Wisconsin State College, Milwaukee; Waring J. Fitch, M.A., Hearing and Vision Consultant, Washington State Department of Health; LeRoy D. Hedgecock, Ph.D., Consulting Audiologist, Mayo Clinic; James W. Phillips, M.D., Otolaryngologist in Private Practice, Consultant, Washington State Department of Health, Lecturer, University of Washington; James A. Carrell, Ph.D., Director, Speech and Hearing Clinic, University of Washington. New York, Grune & Stratton. 1955. 371 pp. $6.75.

The various chapters of this book are designed to include the special skills and knowledge needed by members of those professional groups who work with hearing handicapped children. Chapter 8, "Education of Children with Severe and Profound Hearing Losses" is especially valuable for teachers of the deaf. Bibliography, list of Hearing Rehabilitation Centers, index.

Bibliography on Hearing, Prepared by the Psycho-Acoustic Laboratory, Harvard University. S. S. Stevens, Director; J. G. C. Loring, Compiler; Dorothy Cohen, Technical Editor. Cambridge, Massachusetts, Harvard University Press, 1955. 599 pp. $7.00.

This volume is in a sense the second edition of the Bibliography in Audition. This edition, the Bibliography on Hearing, contains well over 10,000 titles and includes all the entries of the earlier work. New sources have elicited additional titles, and there has been expansion of subject matter. The present volume devotes more space to psychology

and the acoustics of music, to deafness and the deafened, to ultrasonics, and to the effects of drugs on human and animal hearing. Alphabetic listing by author, classification by subject.

The Right School Program for Each Hearing Handicapped Child by Freeman E. McConnell, Director of the Bill Wilkerson Center of the Tennessee Hearing and Speech Foundation and Head of the Division of Audiology and Speech, Vanderbilt University School of Medicine. Reprinted from *Exceptional Children*, Vol. 20, No. 3, Dec., 1953. 7 pages.

This article deals with the special education program in the public school with emphasis on the hearing handicap. It shows the step by step process through which hearing defects may be detected, measured and provided for educationally.

Group Screening, Manual for Preliminary Hearing Screening. Hearing Conservation Service, Michigan Department of Health, Maternal and Child Health Section, Lansing 4, Michigan. 28 pp.

This loose-leaf book gives the findings from hearing surveys among Michigan school children. It presents pertinent facts regarding hearing conservation programs, with a detailed description of the entire program as followed in the Michigan schools, including audiometric testing procedures.

The Pediatric Years, by Louis Spekter, B.S., M.D., M.P.H., Director, Bureau of Maternal and Child Hygiene, Connecticut State Department of Health. Springfield, Illinois, Charles C. Thomas, 1955. 735 pp. $12.50.

This book is described as A Guide in Pediatrics for Workers in Health, Education and Welfare. It is intended as a single source of information for all professional workers involved in the care of children. Among these workers special mention may be made of teachers of the handicapped and administrators of special schools. Chapter 41 is devoted to hearing loss and deafness. Index.

Health

Speech and Hearing Services, Wisconsin Department of Public Instruction, Madison, Wisconsin. 1955. 47 pp.

This pamphlet tells of Wisconsin's efforts for its boys and girls who have hearing and/or speech problems. It is written by members of the Bureau's staff who have had years of successful experience in this field. The pamphlet outlines the development of the Conservation Program and describes the present medical and educational services.

Higher Education

Successful Careers out of Gallaudet College. Series One. Compiled by Irving S. Fusfeld, Vice President, Gallaudet College. Foreword by Leonard M. Elstad, President, Gallaudet College, Washington, D. C. Gallaudet Press. 1955. 42 pp. 25¢

This booklet answers the question so often asked by those who have just learned of Gallaudet College, "And what do your graduates do?" It is a collection of ten success stories chosen from those of a long line

of successful men and women who have passed through Gallaudet's halls. The booklet presents evidence that the deaf can achieve eminence over a broad range of life activity.

Higher Education of the Deaf. Program Commemorating the Ninetieth Year of Gallaudet College. Commencement Exercises, June 5, 1954. 47 pp.

A brief history of Gallaudet College and its foundation principles, together with a copy of the Enabling Act, Thirty-Eighth Congress of the United States of America, cover the opening pages of this booklet. Various aspects of the development of the college are shown by Professor Walter J. Krug, M.A., Professor Francis C. Higgins, M.S., Boycle R. Williams, M.A., and Ignatius Bjorlee, LL.D., L.H.D. The Commencement address by the Hon. Nelson A. Rockefeller is given prominence.

Language

Handbook for Living by Betty Lou Points, Box 356, Rochester, Minnesota. 1955. 58 pp. $1.00.

This group of stories was written to supply the conversation for oral or written language necessary for most everyday activities within the experience of children and adults alike. These stories may be used as models for writing, speech and speechreading by the deaf.

Structurele Analyse Van Visueel Taalgebruik Binnen een Groep Dove Kinderen, Bernard Theodoor Marie Tervoort, S.J. Amsterdam, N.V. Noord-Hollandsche Uitgevers Maatschappij. 1953. Vol. I, 308 pp. Vol. II, 185 pp.

The present study is concerned with the language of *deaf* children. Language is here taken to mean the whole complex system of symbolic forms representative of objects, together with their combinations, in so far as these embody a rule or any exception to a rule. The findings given here from an analysis of two forms of language developed by the 25 deaf children under observation, an esoteric language and an exoteric one, make interesting and profitable reading for all who are interested in the education of the deaf.

New Lecture of Language Teaching to the Deaf, by Professor U. Kawamoto, Tokyo, Japan. 1955. 451 pp.

This book, written in Japanese, was published by the Japanese Association of School Principals for the Deaf in memory of Mr. Kawamoto's retirement as principal of the Japan National School for the Deaf.

The Teaching of Language to Deaf Children, by Agnes Lack. New York, Oxford University Press. 1955. 380 pp. $2.90.

The aim of this book is to give an outline of teaching the English language, showing how the structure can be built up one step at a time and giving some suggestions as to method of presentation.

Manual Language

Interpretation for the Deaf, North Regional Association for the Deaf, 33 Blackfriars Street, Manchester, 3, England. 8 pp.

This pamphlet describes the inherent weakness of lipreading and the difficulties it presents in extraordinary circumstances when accuracy is

demanded. It comments on the value of finger spelling and gestures used by many Welfare Officers in communicating with the deaf, and explains a simplified form of interpretation for the deaf through gestures. Emphasis is placed on the need of qualified interpreters, especially in court proceedings.

Medical

Acta Oto-Laryngologica, Supplementum 120. The Efficacy of Nasopharyngeal Irradiation for the Prevention of Deafness in Children by John E. Bordley, M.D. and William G. Hardy, Ph.D., Johns Hopkins University School of Medicine. Vapnargatan 6, Stockholm. 1955. 49 pp.

Supplement No. 120 covers a plan of study of nasopharyngeal irradiation, the selection of the study group, composition of the general survey group, and discussion of the problems and findings.

Acta Oto-Laryngologica, Supplementum 119. Prognosis in Relation to Diseases of the Ear, Nose and Throat by William O. Lodge. Vapnargatan 6, Stockholm. 1955. 24 pp.

The various chapters of this supplement treat of prognosis in general, in otology, in rhinology, in laryngology, with a summary that calls the present essay merely a preliminary survey. This summary states that prognosis elevates the art of medicine into a science. A comprehensive review, such as might be useful for reference, is a task for the future.

Acta Oto-Laryngologica, Supplementum 123. A Clinical and Experimental Study of the Effect of Fenestration on the Labyrinthine Contents, by George E. Shambaugh, M.D. and Shigeo Takahara, M.D., Fellow in Otolaryngology and Fenestration Surgery, Northwestern University, 1953–54. From the Department of Otolaryngology,Northwestern University Medical School, Chicago, Illinois. Copyright by Acta Oto-Laryngologica, Askrikegatan 3, Stockholm.

In this supplement the clinical aspects of postoperative serous labyrinthitis are described briefly with numerous illustrations showing various grades of postoperative serous labyrinthitis. This supplement also describes clinical observation on fenestrated patients. Charts and tables.

Acta Oto-Laryngologica, Supplement 122. On the Renewing of the Methodology for the Stimulation of the Vestibular Apparatus, by Michele Arslan. Vapnargatan 6, Stockholm. 1955. 97 pp.

The contents of this paper take their origin from some reflections and considerations about vestibular stimulation methods, born a long time ago in the author's mind. The present work has only the aim to propose and to discuss some problems which must be brought to clearness as a first step before fixing the basis of a new methodology for vestibular stimulations. The author's aim is to help the otologist in applying the new methods in the most simple and comprehensive form.

Acta Oto-Laryngologica, Supplementum 117. Sound Transmission in Clinical Otosclerosis by Curt Rytzner. Vapnargatan 6, Stockholm. 1955. 137 pp.

Supplement No. 117 of the January-February, 1955 issue of *Acta Oto-Laryngologica* is a study of hearing acuity before, during succes-

sive stages of, and after the fenestration operation. The study includes the effects of different types of blocking experiments performed with relation to the sound-transmission mechanism in the normal, otosclerotic, and fenestrated ear.

Acta Oto-Laryngologica, Vapnargatan 6, Stockholm. Vol. 45, Fasc. 1, Jan.-Feb., 1955. 94 pp.

This issue of *Acta Oto-Laryngologica* is dedicated to the memory of its late editor, Gunnar Holmgren. The several papers include one on *Ultrasonics and Progressive Deafness* by Zhivko D. Angeluscheff, one on *A Consideration of the Rinne Test* by Tokuro Suzuki and Kazuo Takeuchi, and one on *A Case of Psychogenic Deafness Demonstrated by Measuring of Impedance* by Knud Anker Thomsen. All three are published in the English language.

Mental Health

Objectives of the Mental Health Project for the Deaf, by Franz J. Kallmann, M.D. A Paper Presented at the Convention of American Instructors of the Deaf, West Hartford, Conn., July 1, 1955. 15 pp. 25¢

This is a report on the progress of the Mental Health Project for the Deaf at the New York State Psychiatric Institute, a project organized in April, 1955, and aided by a grant from the Office of Vocational Rehabilitation of the U. S. Department of Health, Education, and Welfare.

Multiple Handicaps

Perkins 1954. One hundred and Twenty-third Annual Report of Perkins Institution and Massachusetts School for the Blind. Watertown, Massachusetts, The Easton Press, Inc., 1954. 101 pp.

This booklet gives the history of the Institution and a comprehensive report on the officers, faculty and other members of the staff. Also reports of the Proceedings of the Annual Meeting, and of the trustees and director. Materials and teaching methods are described as well as the in and out of school regulations. Considerable space is given to the foreign students, and to the deaf-blind. Well illustrated.

Deaf-Blind Department, Iowa School for the Deaf, Council Bluffs, Iowa. Report for the School Year 1954–1955. Mimeographed. 12 pp.

This report touches briefly on the academic and special preparation of the teachers of the deaf-blind in the Iowa School. It also describes the unfavorable elements in the progress of the children, and the out-of-school problems and dormitory adjustments. The summary of the report shows steady and good progress. The general report is followed by individual reports on all deaf-blind children in the school.

Report of the National Study Committee on Education of Deaf-Blind Children. Washington, D. C., July 12, 1953, Council Bluffs, January 25–26, 1954. Perkins Publication No. 16, January, 1954. Fifty Cents.

This committee is responsible to two groups, the Conference of Executives of American Schools for the Deaf, and the American Association of Instructors of the Blind. The report touches on practically every problem related to the education of the deaf-blind child.

Parents

North Dakota School for the Deaf, Devils Lake, North Dakota, Faculty Booklet Committee, Printed at the North Dakota School for the Deaf. 1955. 72 pp.

This booklet has been compiled for the primary purpose of acquainting parents of deaf and hard of hearing children, who are legal residents of the State of North Dakota, with the facilities, program, methods, and equipment of the North Dakota School for the Deaf. Secondly, the booklet has been compiled to serve as a source of information for the general public and all co-workers in the field. Profusely illustrated.

Proceedings

American Instructors of the Deaf. Report of the Proceedings of the Thirty-fourth Meeting of the Convention of American Instructors of the Deaf, Jacksonville, Illinois, June 19–24, 1949. Washington, D. C., Gallaudet College Press. 172 pp. $2.00.

The papers published in this report cover the educational, vocational, social and economic aspects of deafness. They show the remarkable progress made in the educational and social status of the deaf of America since the early meetings of the Convention a hundred years ago. Financial report. Index.

Mu Iota Sigma, Proceedings of the Mu Iota Sigma Convention, Chicago, October, 1954. Distributed from 400 North Franklin, Decatur, Ill. Paperbound. 32 pp.

This book is made up entirely of reports of the various activities of the sorority chapters. Also the program of the meetings and the Historian's, Study Committee and Research reports. The work of the sorority for deaf and hard of hearing children is covered in various reports.

Bulletin, National Catholic Educational Association, August, 1955. Report of the Proceedings and Addresses—Fifty-second Annual Meeting, Atlantic City, New Jersey, April 12–15, 1955. Vol. LII, No. 1. 1785 Massachusetts Ave., N.W., Washington, D.C.

The theme of the 1955 convention of the N.C.E.A. was "Realizing Our Philosophy of Education." Speakers in all departments held to this theme. The problems connected with the education of the deaf were discussed in several sections of the Department of Special Education.

Canadian Association of the Deaf. Report of the Annual Meeting, Fiscal Year, 1954. 25 pp.

This booklet is made up of the reports of the officers and various committees. It also covers a financial statement and comments on certain aspects of educational work for the deaf.

Index of the Bulletin of the National Catholic Educational Association, 1950 through 1954. 1785 Massachusetts Ave., N.W., Washington 6, D. C. 54 pp.

The contents of the National Catholic Educational Bulletin for the years 1950 through 1954 are indexed under three general headings:

title, author's name, and subject. The entries appear in one complete alphabetical listing.

Minnesota Association of the Deaf, Inc. Official Proceedings of the Thirtieth Convention, Faribault, Minnesota, May 30, 31, June 1, 1953. 43 pp.

Official Report of the International Congress of Deafmutes, Works of the Congress in Plenary Meeting. Compiled by Cesare Magarotto. Rome, Italy, September, 1951. 951 pp.

This volume, after a first part of general character which enumerates the committees and official delegates, is divided linguistically in five parts: Italian, French, English, Spanish and German. Each paper is given in full in the language used by the speaker, and in summary in the other four languages. All deal, for the most part, with the educational problems of the deaf in all parts of the world.

Reading

A Workshop on Building the Vocabulary of a Deaf Child, by Powrie Vaux Doctor, Ph.D., Chairman of the Department of History and Political Science, Gallaudet College, Washington, D. C. and Editor of the *American Annals of the Deaf.* Compiled by Juliet McDermott. Reprinted from THE PALMETTO LEAF, Spartanburg, S.C. December, 1954 and January, 1955. 18 pp. 25¢

The workshop method was selected by the administration of the South Carolina School for the Deaf as the most effective means of keeping members of the faculty up to date on the latest methods and techniques in the educational field of the deaf. In this paper vocabulary, reading, and language are discussed.

Religion

The Church Ministry to the Deaf in the United States, by the Reverend Steve L. Mathis, B.D., Tutor at the Virginia Theological Seminary and Chaplain to the Deaf in the Province of Washington, U. S. A., scholar of St. Augustine's College, Canterbury. Great Britain, Wood & Richardson Ltd., York. 1954. 8 pages.

This pamphlet covers a lecture delivered to The National Council of Missioners and Welfare Officers to the Deaf. It gives the history of Church work among the Deaf in the United States, naming the various pioneers in this field, and carrying the reader through the expansion years. The present situation is analyzed and conclusions given.

A Survey of the Ministry to the Deaf of the Protestant Episcopal Church in the Province of Washington, by the Reverend Steve L. Mathis, B.D. 1954. 27 pp.

By direction of the Council of the Third Province, the Provincial Department of Christian Social Relations undertook to examine and lay plans for furthering the Church's work among the deaf. This survey is the prerequisite first step in this field and is herewith presented by the Department to the dioceses of this province with the firm expectation that the opportunities it reveals will be met.

Research

Research Relating to Children, an Inventory of Studies in Progress. U. S. Department of Health, Education, and Welfare, Social Security Administration, Children's Bureau. Bulletin II, Supplement 3. April 1, 1954—January 31, 1955. 235 pp.

This paper-bound book is for research use only. It contains ongoing research reported to the Clearing house for Research in Child Life. It also contains completed masters' theses reported from April 1, 1954 through January 31, 1955. Seven pages are given over to reports on research in vision, hearing and speech.

Residential Schools

In Defense of Residential and Combined Method Schools for Deaf Children. Reprint from THE FREDERICK NEWS, Maryland School for the Deaf, Baltimore, Maryland, June 18, 1955. 12 pp.

This reprint is taken from an article appearing in the *Baltimore Evening Sun* of June 8, 1955, written by Eric Fleetwood, in which he quotes Dr. William G. Hardy, director of the hearing and speech center of Johns Hopkins Hospital, and Dr. Olive Whildin, director of special education in Baltimore. The reprint also carries replies to the reported charges against the teaching methods in the Maryland School for the Deaf and in Gallaudet College. These replies came from Judge Moylan of Baltimore, Dr. Ignatius Bjorlee, of the Maryland School, Dr. Leonard M. Elstad and Dr. Irving S. Fusfeld of Gallaudet College, and others.

School Reports

These booklets report on the academic, vocational, athletic, and health facilities of the respective schools. The physical set-up and a financial statement is included in each report. Each is well illustrated.

American School for the Deaf, West Hartford, Conn. The Thirtieth Biennial Report of the Directors and Officers for the years 1952–53 and 1953–54. Printed at the American School for the Deaf, West Hartford, Conn., 1955. 59 pp.

California School for the Deaf, Berkeley, California. Sixteenth Biennial Report, July 1, 1952 to June 30, 1954. Printed at the School. 52 pp.

Colorado School for Deaf and Blind. Seventy-ninth and Eightieth Annual Reports of the Board of Trustees, July 1, 1952–June 30, 1954. Printed at the School, Colorado Springs, Colo. 1953 and 1954. 70 pp.

Maryland State School for the Deaf, Frederick, Maryland. Thirty-eighth Biennial Report, 1952–1954. Printed by the pupils of the Maryland State School for the Deaf. 1954. 89 pp.

Iowa School for the Deaf, Council Bluffs, Iowa. First Annual Report of the Child Guidance Department. 1954–55.

Iowa School for the Deaf, Council Bluffs, Iowa. Annual Report of the Department of Audiology, 1954–55.

Iowa School for the Deaf, Council Bluffs, Iowa. Centennial Calendar 1954–1955. Printed at the school. 34 pp.

This small booklet gives the schedules and procedures governing every phase of school life in the Iowa School for the Deaf. It is applicable to all personnel.

The Clarke School for the Deaf, Northampton, Massachusetts. Eighty-seventh Annual Report for the Year Ending August 31, 1954. 97 pp.

Idaho State School for the Deaf and the Blind. Biennial Report for 1952–1954. Gooding, Idaho. 25 pp.

Rochester School for the Deaf, Rochester, New York. Annual Report, 1954–55.

Virginia State School, Report for the First Semester of the Fiscal Year, 1954–55. Newport News, Virginia. February, 1955. 21 pp.

Special Education

Cerebral Palsy, Its Individual and Community Problems, edited by William M. Cruickshank, Ph.D. and George M. Raus, M.D. Syracuse University Press. 1955. 560 pp. $7.50.

The authors of this book have brought together under one cover a comprehensive over-view of a complicated professional problem. Chapter V, by Louis M. DiCarlo and Walter W. Amster, is entitled "Hearing and Speech Behavior Among Children with Cerebral Palsy." This chapter contains an excellent bibliography. Illustrations, tables, index.

A Guide for the Study of Exceptional Children, by Willard Abraham. Tempe, Arizona, College Bookstore, Arizona State College. Mimeographed. 263 pp. $3.95.

This book outlines specific areas in the field of special education along the lines of a workshop. Contains an excellent bibliography on hearing and speech problems.

College and University Programs for the Preparation of Teachers of Exceptional Children, by Romaine P. Mackie, Chief, Exceptional Children and Youth, and Lloyd M. Dunn, Coordinator, Special Education, George Peabody College for Teachers. U. S. Department of Health, Education, and Welfare, Office of Education. Bulletin 1954, No. 13. Washington 25, D. C., Supt. of Documents. 91 pp. 35¢

Paralleling the rapid development of school services for the Nation's exceptional children has come an ever-increasing demand for teachers qualified to work with these children. This bulletin is a report on certain aspects of college and university programs for the preparation of special education personnel. In this publication no attempt is made to evaluate the quality of these programs. Instead it gives an overview of current opportunities for the preparation of special education teachers.

Psychology of Exceptional Children and Youth. Edited by William Cruickshank, Ph.D., School of Education, Syracuse University. New York, Prentice-Hall, Inc. 1955. 594 pp. $6.50.

In this book ten experts show what it means for a young person to be "different" and how to understand this young person's behavior. They discuss every type of divergent child and adolescent from the hard-of-hearing to the mentally gifted.

Speech

Improving the Child's Speech by Virgil A. Anderson, Director, Speech and Hearing Clinic, Stanford University. New York, Oxford University Press. 1953. 333 pp. $5.50.

This book is primarily designed for the general teacher, the parent, and others who are interested in children's welfare. The content has been kept simple and the language non-technical. Well illustrated. Chapter XI by Dr. Hayes A. Newby is entitled "The Child with a Hearing Loss." Bibliography, appendix and index.

Listening for Speech Sounds, Stories for the Speech Clinician and the Classroom Teacher, by Empress Young Zedler. Illustrated by John Frazer. Garden City, N. Y., Doubleday & Co., Inc. 1955. 145 pp. $3.00.

Only the first three chapters of this book are for the teacher or clinician. They make suggestions for using the material. The rest of the book is devoted to the "Tommy stories," which are valuable to the speech correctionist and suited to auditory training and speech work with the hard of hearing child. The stories may also be used to some extent with the profoundly deaf child.

Voice and Speech Patterns of the Hard of Hearing, by Jacques Paul Penn, Ph.D. Supplementum 124, ACTA OTO-LARYNGOLOGICA, Askrikegatan 3, Stockholm. 69 pp.

This study investigated the influence of hearing defects upon the voice and speech patterns of hard of hearing male veterans of the United States Armed Services. Its purpose was to determine whether there is a relationship—and, if so, what is the nature and statistical significance of that relationship—between the type of hearing loss and factors of volume, pitch, quality, articulation and other elements in voice and speech. It is hoped that the results of this research may prove of value in various areas.

Speechreading

Speechreading for Young Deaf Children. An Adaptation of the Jena Method of Speechreading for Primary Deaf Children, by Gwendolyn Sutton Powrie. Published by the author, 1611 Jackson Avenue, Ann Arbor, Michigan, 1954. 54 pages. $1.50.

This thesis should prove both interesting and helpful to a teacher with a good speech background, a knowledge of the Jena method, and experience in teaching the deaf. It purposes to review the principles of the Jena method as developed by Karl Brauckmann, and to show how the application of these principles can serve the needs of primary deaf children. Bibliography.

What People Say, The Nitchie School Basic Course in Lipreading, by Kathryn Alling Ordman and Mary Pauline Ralli. Washington, D. C., The Volta Bureau, 1537 35th Street, N.W. Copyright 1955. 117 pp. $3.75.

This book is made up of lipreading material prepared with the object of reproducing everyday conversation as closely as possible. The pupil should be encouraged to add, for home practice, any further conversation that may occur to him as being usual in a particular situation. The lessons have been used successfully with a considerable number of pupils over a period of years, with continual revision to keep them up to date. The book includes instructions for home study.

Teachers

Teachers for the South's Handicapped Children. A Report Prepared for the Commission on Training of Teachers of Handicapped Children, by Lloyd M. Dunn, Coordinator of Special Education, George Peabody College for Teachers, Nashville, Tenn., and William C. Geer, Supervisor of Special Education, Nashville City Schools, Nashville, Tenn., and Winfred L. Godwin, Staff Associate, Southern Region Education Board. Published by the Southern Region Education Board, 830 West Peachtree Street, N. W., Atlanta, Georgia. 1955. 33 pp.

This study presents the findings of a survey of the training of teachers of handicapped children, many of whom, especially in the south, are denied equality of educational opportunity because of physical or mental handicaps. The need of teachers is analyzed and recommendations made. Numerous tables.

Vocational Education

Small Business Enterprises for the Severely Handicapped. United States Department of Health, Education, and Welfare, Office of Vocational Rehabilitation, Mary E. Switzer, Director. For sale by the Superintendent of Documents, U. S. Government Printing Office, Washington 25, D. C. 152 pp. 45¢

This publication is designed to serve as a guide and to provide suggestions in the development of opportunities in small business for the severely handicapped.

The Deaf in Industry; The Place of the Deaf in the Community, by Ben M. Schowe, B.A., L.H.D., Firestone Tire and Rubber Company, Akron, Ohio. Alumni Lectures of 1955. Bulletin No. 2, Vol. 4, April, 1955. Washington, D. C., Gallaudet College Press. 24 pp. 25¢.

Religious Work with the Deaf

The following list of religious workers with the deaf in the United States and Canada is an attempt to present some indication of what is being done along the religious line in schools for the deaf and with the adult deaf. The list of names may be incomplete and anyone knowing of religious workers whose names do not appear are urged to send in names and information immediately to the Editor of the AMERICAN ANNALS OF THE DEAF, Washington 2, D. C.

The following list is arranged alphabetically according to church denomination.

Assemblies of God Deaf Fellowship

Advisory Board

Gayle F. Lewis, Chairman, Dir.,
Nat'l. Home Missions Dept.
434 W. Pacific St.
Springfield 1, Mo.
Earl L. Walpole, Field Rep.

Central Assembly of God
Campbell & Calhoun
Springfield, Missouri
Miss Lottie Riekehof, Pastor

Central Assembly of God
1918 Broadway
Little Rock, Arkansas
Mrs. Bentley Hatch, Minister

Bible Assembly of God
10125 California Avenue
South Gate, California
Rev. Oliver J. LaMont, Minister

Highland Park Assembly of God
3821 - 6th Avenue
Des Moines, Iowa
Miss Clearencene Gullett, Minister

Church for the Deaf
7316 South Hoover Street
Los Angeles, California
Rev. Essie Haigwood

Muskegon Heights Gospel
Tabernacle
Columbia & Sanford
Muskegon Heights, Michigan

Riverside Tabernacle
429 East Street
Flint, Michigan

Gospel Tabernacle
114 North 4th Street
Saginaw, Michigan
Miss Maxine Strobridge, Minister

Victoria Tabernacle
15th and Central
Kansas City, Kansas
Rev. & Mrs. Fred Watterson

Bethany Assembly of God
Broadway & Summer Street
Paterson, New Jersey

Ebenezer Church
856 East Jersey Street
Elizabeth, New Jersey

El Bethel Assembly of God
9 DuBoise Avenue
West Brighton, S.I., New York

Glad Tidings Tabernacle
325 West 33rd Street
New York City, N. Y.

St. Luke's Episcopal Church
Scranton, Pennsylvania
Rev. Croft M. Pentz

First Assembly of God
Route 2
Fayetteville, Arkansas
Rev. Eugene Meador, Minister

Assembly of God Church
520 East Michigan Avenue
Ypsilanti, Michigan

First Assembly of God
1125 Weber Drive
Lansing, Michigan
Miss Phyliss Clapper, Minister

Lewiston Assembly of God
19 High Street
Lewiston, Maine

West End Gospel Tabernacle
1090 Congress Street
Portland, Maine
Rev. Edward Granholm, Minister

North Hollywood Assembly of God
11455 Burbank Blvd.
North Hollywood, California
Miss Sue Norton, Minister

First Assembly of God
930 Lunalilo Street
Honolulu, Oahu, T. H.
Rev. Morris Hamasaki, Minister

South Denver Assembly
2634 South Broadway
Denver, Colorado
Fred Hurt

Northside Assembly of God
519 East 23rd Street
Indianapolis, Indiana
Mary Jane Stroud

Seattle Deaf Assembly
8th Ave., N.E. & E. 69th St.
Seattle, Wash.
Mr. and Mrs. Paul Carlstrom

Faith Tabernacle
92nd and Normandie
Los Angeles, Calif.
Rev. Essie Haigwood

First Assembly of God
10th & Linden Ave.
Long Beach, Calif.
Mrs. Agnes Nicholson Jones

Inglewood Assembly
10628 Winner Road
Independence, Missouri
Arla R. Beach

Lakeside Assembly of God
2642 North Prospect
Milwaukee, Wis.
Rev. Janelda R. Smith

Assembly of God Church
915 20th Street
Rock Island, Illinois
Rev. Velma Smith

Ft. Wayne Assembly of God
2329 Winter Street
Ft. Wayne, Ind.
Mr. & Mrs. Robert Nathan

Calvary Assembly of God
11 West Iowa Street
Evansville, Ind.
Wayne Shaneyfelt

Assembly of God
N. Anthony at Rusissill Blvd.
Ft. Wayne, Indiana
Rev. Fern Nathan, Minister

North Side Assembly of God
519 East 23rd St.
Indianapolis, Ind.
Mary Jane Stroud, Teacher and Interpreter

Bethel Temple
21st and "W"
Sacramento, Calif.
Rev. Earl Walpole

Religious Workers for the Deaf

Miss Arla Beach
1429 Hardy
Independence, Missouri

Mr. & Mrs. Roy Bower
605 Newark Avenue
Elizabeth, New Jersey

Mr. & Mrs. Paul Carlstrom
13324 - 24th Avenue N.E.
Seattle 55, Washington

Mr. S. E. Chainey
2709 West College Street
Springfield, Missouri

Miss Phyliss Clapper
213 North River
Ypsilanti, Michigan

Miss Mary Cotton
517 Talmadge
Springfield, Missouri

Mr. Eugene Decker
800 Bethany Drive
Santa Cruz, California

Rev. Edward Granholm
Pownal, Maine

Miss Clearencene Gullett
1325 - 24th Street
Des Moines, Iowa

Mrs. Essie Haigwood
5331½ Maywood Avenue
Maywood, California

Rev. Morris Hamasaki
930 Lunalilo Street
Honolulu, Oahu, T. H.

Mrs. Bently Hatch
3719 West 11th Street
Little Rock, Arkansas

Rev. & Mrs. Fred Hurt
1540 Eppinger Blvd.
Denver 16, Colorado

Agnes N. Jones
2369 Coronet
Anaheim, California

Dolores A. Lyons
2759 Brooks Street
Salem, Oregon

Mr. & Mrs. Paul C. Meacham
Box 718
Clanton, Alabama

Rev. & Mrs. Eugene Meador
2330 N. W. 11th
Oklahoma City, Okla.

Mr. & Mrs. Robert Nathan
1104 West Packard Street
Fort Wayne, Indiana

Miss Sue Norton
1411 Sinaloa Avenue
Pasadena, California

Rev. Croft M. Pentz
619 Grier Street
Elizabeth, New Jersey

Miss Lottie Riekehof
Central Bible Institute
Springfield, Missouri

Miss Dorothy Scott
1406 Cherry Street
Saginaw, Michigan

Miss Ann Sketoe
3000 North Grant
Springfield, Missouri

Rev. S. Wayne Shaneyfelt
Box 1231
Indianapolis, Indiana

Miss Janelda R. Smith
2369 Pasadena Blvd.
Wauwatosa, Wisconsin

Rev. Velma Smith
915 - 20th Street
Rock Island, Illinois

Miss Maxine Strobridge
3017 Highland Avenue
Muskegon Heights, Michigan

Mary Jane Stroud
3024 Graceland Avenue
Indianapolis, Indiana

Rev. Earl L. Walpole
434 West Pacific Street
Springfield, Missouri

Rev. & Mrs. Fred Watterson
518 Sandusky
Kansas City, Kansas

Miss Audrey Zipp
340½ - 7th Avenue
Santa Cruz, California

Rev. Oliver J. LaMont
6011 Loveland Street
Bell Gardens, California

Religious Periodical

The Silent Ambassador
Rev. Earl L. Walpole, Editor
434 W. Pacific St.
Springfield, Mo.

Seminaries

Central Bible Institute
3000 N. Grant
Springfield, Mo.

Eastern Bible Institute
Greenlane, Pennsylvania

Bethany Bible College
800 Bethany Drive
Santa Cruz, California

BAPTIST

The Southern Baptist Convention

Home Mission Board, Deaf Section (1905)
J. B. Lawrence, Ex. Secy-Treas.
161 Spring St., N.W.
Atlanta 3, Ga.

Southwide Conference of Baptist Deaf (1949)
Carey C. Shaw, Pres.
Houston, Tex.
W. L. Asbridge, Vice Pres.
Memphis, Tenn.
Robert T. Marsden, Secy.
Little Rock, Ark.
Arthur D. Crow, Treas.
217 Rice St., Little Rock, Ark.
Rev. J. W. Gardner,
Editor of Bulletin
Little Rock, Ark.
James D. Fair, Asst. Editor
Houston, Tex.
Louie Fant, Jr., Trustee
Dallas, Tex.
Harley Bishop, Trustee
Knoxville, Tenn.
Mrs. Z. W. Embry, Trustee
Louisville, Ky.

C. V. Trigg, Trustee
Dallas, Tex.

Ministers and Leaders to the Deaf:

Rev. J. W. Gardner
1521 W. 21st St.
Little Rock, Ark.

Rev. & Mrs. C. F. Landon
2606 Exeter St.,
First Baptist Church
Dallas, Texas

Rev. & Mrs. Leslie Gunn
Rt. 9, Box 191
Oklahoma City, Okla.
First Baptist Church
N.W. 11th & Robinson St.
Oklahoma City, Okla.

Rev. and Mrs. Carter Beardon
8505 Palmetto Ava.,
New Orleans, La.
First Baptist Church,
3436 St. Charles,
New Orleans, La.

Rev. Robert M. Jackson
Congress Avenue Baptist
Church, Memphis, Tenn.

Local Church Workers:

Mrs. Laura Formwalt
Boyds Creek, Tenn.
Leader of Deaf Group, First Baptist Church, Knoxville, Tenn.

Mrs. J. Carl Brittain, Worker among the deaf. Sponsored by Atlanta Baptist Association, Atlanta, Ga.
309 Moreland Ave., N. E.
Atlanta, Ga.

Mrs. Fay Lanham, Leader Silent Group, First Baptist Church, 699 N. Evergreen, Memphis, Tenn.

Mrs. J. C. Smalley, Leader Deaf Group, Curtis Baptist Church, 108 Fourth St. Augusta, Ga.

Mrs. Louis A. Beard, Leader The Silent Bible Class. First Baptist Church, 8217 Wier Drive, Houston, Texas

Mrs. S. P. Wright. 926 Third Ave., Columbus, Ga.

Mrs. Bertie M. Hiner
2603 McKinley St.,
Fort Worth, Texas

Mrs. Carrie Abbott,
1211 Newning St.
Austin, Texas

Rev. Louis Fant, Brooks Hall, Baylor University, Waco, Texas

Jesse Dudley, 2205 Webster St., Waco, Texas

Mrs. Peggy Young, 941 West 21st St., Houston, Texas

Mrs. Ruth Smith, 1709 So. X St., Fort Smith, Ark.

Miss Carolyn R. Bowers, First Baptist Church, Columbia, So. Carolina

Rev. Roy Martin, Jr., Fourth Ave. Baptist Church, Louisville, Ky.

John Ward, First Baptist Church, Little Rock, Ark.

First Baptist Church
Sherevport, La.
Mrs. S. Y. Youngblood (interpreter for deaf group)
1417 Madison Ave., Shreveport, La.

First Baptist Church
Texarkna, Tex.
Mrs. Margaret Fore
3024 Hazel St., Texarkana, Tex.

Mrs. W. E. Redus, First Baptist Church, San Antonio, Texas

C. V. Trigg, First Baptist, Dallas, Texas

Carey C. Shaw, First Baptist Church, Houston, Texas

Mrs. O. O. Young, Baptist Temple, Houston, Texas.

Mrs. Douglas Johnson, Congress Ave. Baptist Church, Austin, Tex.

Mrs. Malcolm McCameron, First Baptist Church, Tyler, Texas

Miss Georgia Calvert, Trinity Baptist Church, Lubbock, Tex.

Mrs. Dan Mayfield, Columbus Ave. Baptist Church, Waco, Texas

Mrs. Lillian Gaiennie, First Baptist Church, New Orleans, La.

John Carter, First Baptist Church, Lake City, Ark.

Reuben Harrel, First Baptist Church, Russellville, Ark.

Jack Owens, First Baptist Church, Mena, Ark.

J. Monroe Carter, First Baptist Church, Nashville, Tenn.

W. C. Riddle, First Baptist Church, Greenville, S. C.

Olen Edwards, First Baptist Church, Sumter, S. C.

Mrs. Carlisle Scott, Second Baptist Church, Richmond, Va.

R. Aumon Bass, Va. Sch. for Deaf, Staunton, Va., at Keysville, Va., summers at Rice, Va.

Frank Ewing, First Baptist Church, 136 Leader Ave.,, Lexington, Ky.

W. R. Hackney, First Baptist Church, Charlotte, N. C.

Ray E. Sherrill, First Baptist Church, Morganton, N. C.

Robert Marsden, First Baptist Church, Little Rock, Ark.

Seminaries Admitting Deaf Students:

Southern Baptist Seminaries in Louisville, Ky.; New Orleans, La.; Ft. Worth, Tex.

American Baptist Convention

Ministers and Leaders of the Deaf in California

Dr. Leon Emery Hilton
6350 Barbanell St.
Long Beach 15, Calif.

Rev. Nobel A. Hower
832 West 85th Street
Los Angeles, California

Mr. Loren A. Kibby
2210 Columbia Street
San Diego, California

Mr. Neil Carson Pollard
1534 Thirtieth Street
San Diego, California

Mrs. Hattie Sherman
935 Pontiac Avenue
Fresno, California
Baptist Deaf Center Church School, Toge E. Samuelson, Leader

Churches and Classes for the Deaf in California

Fresno, California

Memorial Baptist Church (Deaf Class)
Mrs. Hattie Sherman, Missionary
Cor. Belmont and Fresno.

Los Angeles

Baptist Church for the Deaf
Rev. Nobel A. Hower, Pastor
823 West Manchester Blvd.
Los Angeles 44, California

Gardena

Calvary Baptist Church (Deaf Class)
2818 West Manhattan Beach Blvd.
Gardena, California

Porterville

First Baptist Church (Deaf Class)
Second and Mill Streets

San Diego

First Baptist Church (Deaf Mission)
Mr. Loren A. Kibby, Missionary
Tenth and E. Streets

San Jose

First Baptist Church (Deaf Class)

Buildings owned by the Deaf

Los Angeles Deaf Center (Baptist)
823 West Manchester Blvd.
Los Angeles, California

Seminary offering course in the Language of Signs

Los Angeles Bible Institute
558 South Hope Street
Los Angeles, California

General Association of Regular Baptist Churches (North) Independent and Fundamental

Wealthy St. Baptist Church for the Deaf

Rev. Harold H. Christensen, Eastern Ave. and Wealthy St., S. E.
Grand Rapids, Michigan
Services at 3 P. M. on the first, third, and fifth Sunday of *every month.*

North Baptist Church

2001 North Saginaw Ave., Flint, Michigan
Services at 2:30 P. M. on the *fourth* Sunday of each month.

Rev. Christensen conducts two services in Detroit, at the Temple Baptist Church and Bethany Tabernacle, on the *second* Sunday of each month and also in Muskegon at the Gospel Tabernacle by appointment.

Rev. Harold H. Christensen
1316 Myrtle St., N. W.
Grand Rapids 4, Michigan

Baptist

Calvary Baptist Church, Dept. for the Deaf *(1885) and Ephphetha Bible Class* **(1952)**
8th and H Sts., N. W., Wash., D. C.
Francis C. Higgins, Leader
Gallaudet College, Wash., D. C.

Sunbeam Society (Ladies Auxiliary), Calvary Baptist Church, Washington, D. C.
Mrs. Roy Stewart, President
Mrs. John Todd, Secretary

Baptist Church for the Negro Deaf
Shiloh Baptist Church
9th and P Sts., N. W.
Washington, D. C.

Bible Class for the Deaf
Dr. L. Biro, pastor
University Baptist Church
Miami, Fla.

The Temple Baptist Bible Class *for the Deaf* (1935)
10100 Grand River
Detroit 8, Michigan
Mr. H. Clayton Sebring, Leader
14821 Tuller Ave.
Detroit, Mich.

Michael's Bible Class for the Deaf
Mrs. William C. Scott, Leader
Second Baptist Church
7 West Franklin St.
Richmond, Virginia

State Mission to the Deaf
Baptist State Conv. of N. C.
Rev. Jerry F. Potter
212 Liberty Drive, Rte. 3
Thomasville, N. C.
Rev. Clifford P. Bruffey
1030 Arosa Ave.
Charlotte, N. C.

Missionary Baptist Churches Among the Deaf

Churches for the Deaf and Congregations

Antioch Missionary Baptist Church for the Deaf
3310 Asher Ave.
Little Rock, Ark.
Lamar Hill, Pastor
2102 Brown St.
Little Rock, Ark.

Antioch Missionary Baptist Church for the Deaf
Jackson, Mississippi
C. L. Jones, Preacher to the Deaf
2102 Brown St.
Little Rock, Ark.

Beech Grove Missionary Baptist Church
Fordyce, Arkansas
C. L. Jones, Preacher to the Deaf Congregation
2102 Brown St.
Little Rock, Ark.

First Immanuel Missionary Baptist Church
Pine Bluff, Arkansas
Lamar Hill Preacher to the Deaf Congregation
2102 Brown St.
Little Rock, Ark.

Mission
Hot Springs, Arkansas
C. L. Jones, Preacher to the Deaf Congregation
2102 Brown St.
Little Rock, Ark.

Religious Periodical
The Missionary Baptist Silent Messenger
C. L. Jones, Editor
2102 Brown St.
Little Rock, Arkansas

Seminary Giving Courses in the Languge of Signs and Bible Training for the Deaf
The Missionary Baptist Seminary
3310 Asher Ave.,
Little Rock, Ark.

The Catholic Church (Roman)

ALABAMA

ARIZONA

Tucson—Instruction at Sch. for Deaf, Father Francis, St. Margaret's Church.

CALIFORNIA

Los Angeles — Ephpheta Society meets every 3rd Sunday, 2:30 p.m. at Loyola High School, 1901 Venice Blvd. Father Parrish, S.J., Mr. John Dullea, S.J., moderators.

Oakland—at St. Joseph's Center for Deaf and Hard of Hearing, 88 Vernon St., Oakland 10, Rt. Rev. Msgr. Wm. F. Reilly; Mass every Sunday with sermon in signs and speech, 9:00 a.m., children; 10:00 a.m., adults; 2nd Sunday, 10 a.m., Family Communion Breakfast. 3 p.m. for H. of H. 3rd Sunday, Communion for children. 8 a.m. Breakfast. 4th Sunday for adults, 3 p.m.

San Francisco—at St. Joseph Center, 88 Vernon St., Oakland 10, Calif.; 3rd Sunday at 3 p.m. for H. of H. at St. Joseph's Church, 10th & Howard St. Confessions at any time. Rt. Rev. Msgr. William F. Reilly, St. Joseph's Auxiliary

CONNECTICUT

Bridgeport—4th Sunday, 3:00 p.m. Fairfield Univ., Fairfield, Conn. Rev. Raymond Mulready, 650 State St., New Haven, Conn.

Hartford—4th Tuesday, 7:30 p.m. K. of C. Hall, 28 Prospect St. Rev. Chester Bieluch, St. Stanislaus Rectory, Bristol.

New Britain—1st Tuesday, 7:30 p.m., St. Ann's Church Hall, Clark St. Rev. Chester Bieluch, St. Stanislaus Rectory, Bristol.

New Haven—3rd Sunday, 2:30 p.m., St. Boniface School Hall, 14 Audubon St. Rev. Raymond Mulready, 650 State St., New Haven.

Waterbury—1st Sunday, 3:00 p.m., St. Lucy's Church Hall, Branch St. Rev. Raymond Mulready.

DELAWARE

Wilmington—at St. Ann's, Gilpin & Union, 4th Sunday at 8 p.m. Father Stephen Landherr, C.Ss.R.

DISTRICT OF COLUMBIA

Washington

Mass at Holy Name Church, 11th & K Sts., N. E., every Sunday during the school year. Sermon in signs. Confessions any time by request in church or rectory. Rev. Christopher Twohig, 11th & K Sts., N. E.

Newman Club (1948), Gallaudet College, Washington 2, D.C.

IDAHO

Gooding—Rev. Jerome T. O'Connor, Box 81, Gooding.

ILLINOIS

Chicago—at Ephpheta Social Center, 635 S. Ashland Blvd.; 1st & 3rd Sundays from 3:30 to 10 p.m. Confessions every Saturday at 1076 W. Roosevelt Rd. Father Charles T. Hoffman, S.J., and Father James Egan, S.J., 1076 W. Roosevelt Rd., Chicago 8.

Chicago, North Side—Services, inst., confessions, socials, St. Alphonsus Church, 1429 Wellington. Father David T. Walsh, C.Ss.R. Pub.: *North Side Catholic Deaf News.*

Jacksonville — at Illinois School for the Deaf, Thursday at 12:30 p.m., Sunday morning at Church of Our Savour. Father Raymond Franzen and Father Terence J. Tracey.

INDIANA

Evansville—Rev. Eugene Dewig, 2701 W. Franklin. 2nd Sunday of month. Confessions any time.

Indianapolis—St. Mary's Church, 317 N. New Jersey St. Father Joseph Dooley. At St. Joan of Arc Church each Sunday for children.

IOWA

Des Moines—at Dowling High School 3rd Sunday at 3 p.m. Confessions in Blessed Virgin Chapel, St. Ambrose Cathedral, Saturday afternoon preceding each meeting. Father J. W. Higgins, moderator.

Catholic Deaf Society (1948)

KANSAS

Olathe—at St. Paul's 129 North Chestnut St., Sundays at 8:30 a.m. for children. Father Francis X. Hubbard.

KENTUCKY

Louisville—at Sacred Heart Church,, 17th & Broadway, Louisville, 4th Sunday of month at 4 p.m. Rt. Rev. Msgr. Joseph A. Newman, 4005 Dixie Highway, Louisville 16.

LOUISIANA

Baton Rouge—at St. Joseph's, 423 Main St., 1st Sunday at 3:00 p.m. Rev. C. J. Springer. Catholic Society for the Deaf.

Lafayette—Catholic Deaf Society (1952) Father Albert Boumans, St. Mathew's Church, Crowley, La.

New Orleans—at Third & Prytania, 4th Sunday at 4 p.m. Rev. Julian Grehan, C.Ss.R., 1527 3rd St.

St. Mary's Catholic Deaf Society (1947)

St. Katherine's Society, 3rd Sunday at 4:00. St. Katherine's Church (1949)

Pub.: *The Sign Board*

MARYLAND

Baltimore—at Sacred Heart Mission Center, 12 S. Woodington Rd., monthly. Inst. Wm. S. Baer School. Father Bernard A. Brannan, 4900 Old Frederick Rd. (29).

MASSACHUSETTS

Boston—Holy Cross Cathedral, 75 Union Park St., Second Sunday for the Deaf—3:30; the 3rd Sunday for the Hard of Hearing—3:30. Rev. J. David Welsh, Director, 75 Union Park St., Boston 18.

Perpetual Help Deaf-Mute Centre, Mission Church, Roxbury, Rev. Wm. Doherty, C.Ss.R. 4th Sunday—3:30.

Guild of the Immaculate Heart of Mary to aid the Deaf and the Hard of Hearing

Catholic Guild for the Deaf (1932)

Lynn—at St. Mary's Chapel, South Common St. 4th Sunday—3:30. Rev. J. David Welsh, Moderator.

Lowell—at St. Peter's Church, Gorham Street, Lowell, 1st Sunday at 3:30 p.m. Rev. J. David Welsh, moderator.

Worcester—at St. Paul's, 2nd Sunday at 2:30 p.m. Father J. R. Sullivan, S.J., College of the Holy Cross, Worcester 3, Mass.

MICHIGAN

Detroit—at St. John the Evangelist Church, 2236 E. Grand Blvd.; monthly meetings. Father Edw. Burkhardt and Father Raymond Ellis.

Detroit Assoc. of Catholic Deaf (1914)

Reese—3rd Sunday evening. Father Joseph Roach.

MINNESOTA

Faribault—Father George Rebiski. 4 S. W. 2nd Ave.

Minneapolis—at St. Robert's Chapel 1701 University, S.E., on 2nd Sunday at 9 a.m. Mass. (Confessions, 8:30 a.m.) Father George Garrelts.

De l'Epee Society for the Deaf

St. Paul—See Minneapolis

MISSOURI

St. Louis — at St. Alphonsus ***"Rock"*** Church, N. Grand & Finney; 1st Sunday at 3 p.m. Confessions in Rectory. Father R. C. Kalter, C.Ss.R. and Father Raymond Gruenke, C.Ss.R., 1118 N. Grand Blvd., St. Louis 6.

St. Louis Catholic Deaf Society

The Society for the Catholic Hard of Hearing, Rev. Cyril Schmitt, C.Ss.R., St. Joseph's College, Kirkwood 22, Mo.

NEBRASKA

Omaha — at St. Adalbert's, 2617 So. 31st St.; 3rd Sundays at 3 p.m. Father James J. Kocarnik.

At Holy Name School (Service Rm.) Sundays after 9 a.m. Mass; Wednesday at 3:45 for children. Father Robert Oelerich, C.Ss.R., 3014 45th St.

NEW JERSEY

Jersey City—Catholic Deaf Society of Jersey City, 122 Ferry St., 3rd Sunday at 4:30 p.m., and 4th Friday at 8:00 p.m. every month. Rev. George C. Belger.

Morris Plains—Catholic Center for the Deaf, St. Virgil

Church, 250 Speedwell Ave., 4th Sunday, 3:30 p.m. Business meeting 2nd Thursday, 8:00 p.m. Father Louis Gallo.

Newark—St. Bridget's Church, 404 Plane St. 2nd Sunday at 8 p.m. Every Thursday night at 75 Central Avenue.

***Paterson* — at Cathedral of St John (Our Lady's Chapel), Main St. & Grand; 1st Sunday at 3 p.m. Rev. Thos. Trapasso, 224 E. 18th St.**

At Catholic Community Center, 395 Main St., 3rd Wednesday at 8 p.m. Social gathering here every Friday night.

Catholic Deaf Society (1941)

***Perth Amboy*—at St. Mary's, 104 Center St., 1st Sunday for H of H; 3rd Sunday for Deaf. Confessions every Saturday 3-4:30.**

Rockaway—3rd Thursday, 8:00 p.m. St. Cecilia's, 76 Church St., Rev. Louis Gallo.

Spring Lake—at St. Margaret's, Third & Ludlow Aves.; 4th Sunday at 2:30 p.m. Father George E. Everitt.

***Trenton*—at St. James Day Nursery, 221 N. Warren St.; 2nd** Sundays at 2:30 p.m. Father Bernard De Coste, 223 E. Union St., Burlington, N. J.

Publication: *The Catholic Auditor*

Mt. Carmel Guild Deaf Dept. 73 N. Clinton Ave., Trenton, N. J.

New Mexico

Santa Fe—Rev. Aquinas Schneider, O.F.M., Box 829, Santa Fe.

New York

***Albany*—at Dominican Convent, 886 Madison Ave., Albany. Second Sunday except July and August. Rev. Joseph D'Agostino of N. Y. St. Voc. Inst., W. Coxsackie, N. Y.**

Catholic Society for the Deaf, 886 Madison Ave., Albany.

***Brooklyn*—at St. Boniface, Duffield & Willoughby Sts., every Sunday at 3:30 p.m. Separate** meeting rooms for the Deaf and the Hard of Hearing. Father George J. Haye and Father Thomas F. Cribbin.

Religious Inst. for Children in Brooklyn, Jackson Hts. and Mill Neck, L. I. Information Apostolate for Deaf, Brooklyn.

DeSales Youth Club (non-denominational) 32 Nevins St. Brooklyn

Apostolate for Deaf and Hard of Hearing

191 Joralemon St., Brooklyn 1, N. Y.

Jackson Heights—at St. Joan of Arc Church, 8200 35th Ave., 4th Sunday of every month at 3:30 p.m. Fathers Geo. Haye, Thomas Cribbin, John Sherman, 215-35 38th Ave., Bayside, L. I., N. Y.

Rockville Centre, L. I.—at St. Agnes Church, College Pl. 3rd Sunday at 3:30 p.m. Father Thomas Cribbin.

***Buffalo*—at St. Mary's Chapel, 2253 Main St., 2nd Sundays at 9:15 a.m. Confessions before Mass. Very Rev. Msgr. Sylvester J. Holbel; Father John B. Gallagher, C.Ss.R., Pine and Broadway.**

***Newburgh*—at St. Patrick's, 57 Grand St., one Sunday of each month at 7:45 p.m. Father Joseph Colleran, C.Ss.R., Mt. St. Alphonsus, Esopus, N. Y.**

New York—Archdiocese: *Listed by Boroughs*

***New York Catholic Deaf Center*—453 Madison Ave (bet. 50 and 51 Sts), New York 22, 1st floor.** Evenings—Ent. 29½ E. 50th. Open Tues. thru Fri., 7–10 p.m., and on 1st and 3rd Sunday evenings. Rev. Walter J. Darcy.

Manhattan—1st Sunday at Holy Cross Church, 333 West 42nd St. (bet. 8th and 9th Aves.) at 3:30 p.m. Fathers Darcy, Lynch.

Ephpheta Society for the Catholic Deaf

Knights and Ladies of De l'Epee Sickness and Disability Association

Cheer-Up Club

International Catholic Deaf Assn. Chap. II

Staten Island—2nd Sunday at St. Margaret Mary's, Midland Beach, Staten Island, at 7:30 p.m. Fathers Riordan, Pavis, Shevlin, McCarthy.

Bronx—3rd Sunday at Immaculate Conception, 150th St. & Melrose

Ave. (55) at 3:30 p.m. Fathers Darcy and Lynch.

Rochester—**1st and 3rd Sundays, Mass and sermon for deaf, 9 a.m. St. Francis de Sales Chapel (St. Joseph's School Hall, 120 Franklin St.). Confessions 1st and 3rd Saturdays, 4 to 6 p.m. and 7:30 to 9 p.m. Holy Family Deaf Society meeting and Communion breakfast, 3rd Sunday after Mass. Father John B. Gallagher, C.Ss.R, 258 Pine St., Buffalo, 4, N.Y.**

Rome—3rd Sunday, 8:00 p.m. St. Aloysius Academy, Rev. Robert Collins, 105 E. Liberty St.

Syracuse—at Catholic Women's Club, 264 E. Onondaga St., on the 2nd Sunday at 8 p.m. Father Vincent J. Donovon, 342 Vine St., Syracuse, N. Y. Rev. Robert P. Collins, 105 E. Liberty St., Rome, N. Y.

Society for the Catholic Deaf

White Plains—4th Sunday. St. John's Church, Hamilton Ave. (near Bus Terminal). Revs. Darcy, Lynch, and McCaffrey.

North Dakota

Devils Lake — at St. Joseph's Church, Rev. Maurice Jaeger, O.S.B.

Ohio

Akron—Father John C. Dalton, 77 Broad Street.

Cincinnati—St. Louis Church, 8th & Walnut Sts. 2nd Sunday, Confessions 9:00; Mass 9:30; 4th Sunday, 4:30. Rt. Rev. Henry W. Waldhaus, Rev. Paul Klenke.

Cleveland—at St. Columbkille's, Superior Ave. & E. 26th St.; Deaf Clubs meet here twice a week, athletics, etc. Confessions every Sat. & eve of Holy Days. Father John F. Wilson; 2642 Superior Ave., N.E. (14)

Dayton—at St. Joseph's. 2nd and Madison Sts.; 1st Sundays in evening. Father Philip Kesting, St. Rita's School for the Deaf, Lockland 15, Ohio.

Sandusky—at St. Mary's Central Ave. & Jefferson St.; 3rd Sunday at 3:30 p.m. Father Francis Seegar, S.J., Toledo, O.

Toledo—at St. Mary's, Page St.; on 2nd Sundays at 3:15 p.m. Father Francis Seeger, SJ., 219 Page St.

Catholic Club for the Deaf

Ephpheta Society

Oregon

Portland—at Jesuit Provincial Chapel, 615 NW 20th only at Christmas and Easter.

Pennsylvania

Philadelphia — **at St. Boniface, 174 W. Diamond St. on 1st and 3rd Sundays at 8 p.m. Father Stephen Landherr, C.Ss.R.**

Catholic Guild to Aid the Deaf and Hard of Hearing

Publication: *The Spokesman*

Pittsburgh—**at De Paul Institute,** Castlegate Ave (26). Meets quarterly. Father T. R. Bartley, Catholic Deaf Club

Publication: ***Catholic Deaf Club Bulletin. DePaul Alumni News***

Pottsville—at St. Patrick's, 319 Manantongo St. Father Robert J. Connor.

Marian Deaf Club (1950)

Sharon—Meetings by notice at office, West 6th St. Annual Retreat and Communion Breakfast in May. Sponsored by L.C.B.A. of Erie. Father John Murray, 40 South Irwine Ave., Sharon, Pa.

Wilkes Barre—at Our Lady of Victory House, 151 S. Wash. Ave., 4th Sunday at 4:00 p.m. Father Daniel McCarthy, 633 Orchard St., Scranton.

Rhode Island

Providence—**at Holy Name Chapel, every 3rd Sunday at 4 p.m.**

Confessions 1st Monday at Holy Name Chapel — for deaf children and adults—4:30 p.m.

Hearing Clinic every Monday and Wednesday afternoon (and by appt.) at St. Mary's Rectory, 103 Pine St., Pawtucket. Hearing tests and advice on Hearing Aids.

Educational & Social Night 3rd Thurs. at Columbus Club—8 p.m. Father Everett McPhillips, 103 Pine St., Pawtucket.

St. Francis Xavier's Society for the Deaf

St. Francis DeSales Guild

SOUTH DAKOTA

Sioux Falls—Rt. Rev. J. F. Cavanagh and Rev. John W. Brady, Little Flower of Jesus Catholic Church, Box 754, 1220 E. 8th St., Sioux Falls.

TEXAS

Austin—at St. Ignatius Martyr, 206 W. Johanna St., 22, 3rd Sunday. Mass at 9 a.m. Rev. John T. Payne, C.S.C.

Houston—at Sacred Heart Church, 1111 Pierce Ave., 2nd & 4th Monday at 8 p.m. Rev. Bernard J. O'Neill.
St. Francis DeSales Deaf Society

San Antonio—1st Sunday 9:00 a.m. Ursuline Convent, 1108 Navarro St. Rev. Peter O'Callaghan, 2514 Commerce St.

WASHINGTON

Seattle—See Vancouver.

Spokane—at Gonzaga Univ., 1st and 3rd Sunday at 2:30 p.m. Mt. St. Michael's open to visitors on Sundays from 2 to 4 p.m. Confessions here any time. Father Michael O'Malley, S.J. and Jesuit Scholastics.
Crusaders' Club
Mount St. Michael's Deaf Society, Mount St. Michael, Spokane 28

Vancouver—at St. James, West 12th St., every Sunday at 9:30 Mass. Confessions before Mass. Father Patrick McNerney, 218 W. 12th St.

WISCONSIN

Milwaukee—at St. Vincent de Paul Office, 1624 North 7th St., on 2nd Sundays (except July and August) at 2:30 p.m. Rev. Lawrence Murphy, 3680 So. Kinnickinnic Ave., Milwaukee (7)
Ephpheta Sodality of St. John Baptist (1911)
Catholic Deaf Society

Madison—at the St. Paul's University Student Center, Newman Hall, 723 State St., 3rd Sunday from 3 to 5 o'clock. Father Eugene Bauhs, St. Joseph's Rectory, 304 East St., Baraboo.

CANADA

Toronto, Ont. — at Columbiere Hall, 387 Brunswick Ave., every Sunday at 10:00 a.m. Confessions before Mass or by arrangement. Father J. E. Moss, St. Augustine's Seminary, Kingston Rd. or 67 Bond St.
St. Francis DeSales Deaf Society (1918)

Montreal, Quebec—at the Institution des Sourdes-Muettes, 3725 rue Saint-Denis; first and third Sunday at 2:30 p.m., Benediction, Instruction, Confessions and Social. Annual three-day retreat. Rev. Gerard Hebert, and Rev. Pierre Hurteau.

Seminaries Giving A Course in the Language of Signs

Catholic University of America, Washington, D. C.
Holy Cross College
4001 Harewood Rd., N.E.
Washington, D.C.
Theological College, Michigan Ave. & 4th St., N.E., Washington, D. C.
Mt. St. Mary's Seminary, Emmitsburg, Md.
Oblates of St. Francis de Sales, Hyattsville, Md.
St. John's Seminary, San Antonio, Texas
Mount St. Micheal Seminary, Spokane, Wash.
St. Mary's Seminary, La Porte, Texas
Boston College High School, Boston, Mass.
St. Joseph's Seminary, Yonkers, N. Y.
Immaculate Conception Seminary, Darlington, Ramsey, N.J.
Redemptorist Seminary, Mount St. Alphonsus, Esopus, N. Y.
St. Mary's Seminary
Roland Park, Baltimore, Md.
St. Paul Seminary, St. Paul, Minn.
Alma College
Alma, California
Weston Theologate
Weston, Massachusetts
West Baden College
West Baden Springs, Ind.
Fairfield Preparatory School
Fairfield, Conn.
Immaculate Conception Seminary
Oconomowoc, Wis.

St. Meinrad Seminary
St. Meinrad, Ind.
St. John Seminary
Brighton 35, Mass.

Immaculate Conception Seminary,
Huntington, L. I., N. Y.
St. Augustine's Seminary,
Kingston Rd., Toronto.

Christian Deaf Fellowship

The Christian Deaf Fellowship
(1945)

Officers

Rev. John W. Stallings Jr.
President
101 Guy St., Norfolk 9, Va.
Rev. Willis A. Ethridge
Vice President
56 Wellesley St., East
Toronto, Ont., Canada
Rev. Robert Johnson
Secretary
Amelia, Va.
Rev. Paul Soules
Treasurer
3116 Madison St.
Hyattsville, Md.
Rev. William M. Lange, Jr.
Advisor
237 Gordon Ave.
Syracuse 4, N. Y.
Rev. Paul C. Meacham
Honorary Advisor
Lock Box 176
Clanton, Ala.

Ministers, Leaders, and Workers

Mrs. LaVona Thompson
3231 E. Admiral Place
Tulsa 4, Oklahoma
Mrs. Flora Meacham
Lock Box 176
Clanton, Ala.
Mrs. Orene Witucki
2541 S. W. 31st St.
Oklahoma City, Oklahoma
Rev. Kenneth Lee Miller
419 N. 5th St.
Goshen, Indiana
Rev. Warren Blackwell
Dogwood Hill Farms
Rt. 1, Pulaski, Va.
Rev. Florence Jordan
Seattle Pacific College
Seattle 99, Wash.
Mrs. Willis Ethridge
56 Wellesley,
Toronto, Canada
Rev. Rosalie Barthlow
9203 S. W. 26th Avenue
Portland 1, Oregon
Mr. Sullivan Chainey
Springfield, Missouri
Miss J. Smith
2202 N. 73rd St.
Milwaukee 13, Wisconsin
Mrs. Ethel Thompson
2036 Iron St.
Bellingham, Washington
Rev. Clifford Bruffey
1030 Arosa Ave.
Charlotte, N. C.
Harvey Johnson
825 N. Grant Ave.
Springfield, Mo.
Rev. Everett Dunn
c/o L. Hunt
3120 Riddle St.
San Jose, California
Rev. Jerry Potter
Rt. 4, Box 108A
Thomasville, N.C.
Mr. G. Margo
179 Carlow Ave.
Toronto, Canada
Rev. Bob Revell
Hagerstown, Md.
Mr. Thomas Sebrell
Va. School for Deaf
Staunton, Va.
Mr. & Mrs. L. Hunt
3120 Riddle St.
San Jose, Calif.
Mrs. Coila Soules
3116 Madison St.
Hyattsville, Md.
Mr. S. Hinson
Mableton, Ga.
Miss Marie Higbee
3647 Shenandoah Ave.
St. Louis 10, Mo.
William J. Johnson
Houston, Tex.
Rev. D. L. Hosteller
2747 N. Seaman Ave.
El Monte, Calif.
Mrs. Jennie Bretz
2230 Carleton Way
Salem, Ore.
Mrs. Dorothy Morgan
205 W. 16th St.
Houston, Texas
Rev. & Mrs. John Bell
Mr. & Mrs. Wm. P. Thompson
1244 N. E. 118th Ave.
Portland, Oregon

Preston Barr
4743 N. Rio Hondo Pkwy.
El Monte, Calif.
Mr. & Mrs. Fred Watterson
3328 Wabash St.
Kansas City, Kans.

Rev. & Mrs. Norman Stallings
5723 N. Missouri Ave.
Portland, Oregon
Mrs. Sallie Edmondson
117 S. Hardee St.
Durham, N. C.

Seminaries Giving a Course in the Language of Signs

Seattle Pacific College, Seattle 99, Wash.

Church of Christ

Cities — Ministers and Leaders and their addresses

Ministers and Leaders

Amarillo, Texas
Gordon Crocker (deaf)
525 N. Nelson Street
Pampa, Texas

Austin, Texas
(1500 Newton Street)
Dr. Ben F. Holland (hearing)
116 Laurel Lane
Austin, Texas

Beckley, West Virginia
(Neveille Street)
Mrs. Nellie Rollins (deaf)
Box 53
Bradley, West Virginia

Clarksburg, West Virginia
(233 So. Chestnut Ave.)
Mr. & Mrs. Peter Eller (deaf)
P. O. Box 1843
Clarksburg, West Virginia

Clinton, Arkansas
John Smith (deaf)
Russellville, Arkansas

Detroit, Michigan
(14500 Greenfield Road)
Sam G. Roach, Jr. (deaf)
27874 Brettonwoods
Royal Oak, Michigan

Gatesville, Texas
Lloyd Williams (deaf)
4206 Beggs Street
Houston, Texas

Geneva, Alabama
Earl L. Birdswell
De Funiak Springs, Fla.
1st Sunday 2:00 p.m.

Graceville, Florida
Charles Lockey, Jr. (deaf)
Graceville, Florida

Greenville, Mississippi
Robert (Bob) Anderson
(hearing)
Harding College
Searcy, Arkansas

Houston, Texas
Lloyd Williams (deaf)
4206 Beggs St.
Houston, Texas

Huntington, West Virginia
(26th at 1st Ave.)
Oshel Scragg (deaf)
Rt. 1, Box 7
Proctorville, Ohio

Knoxville, Tennessee
(1946 Island Home Pike)
Leander Moore (deaf)
2519 Home Street, S. E.
Knoxville, Tennessee

Lansing, Michigan
(736 Banghart Street)
Harold Romine (hearing)
314 West Grand River
Lansing, Michigan

Little Rock, Arkansas
(13th and Wolfe Streets)
Robert (Bob) Anderson
(hearing)
Harding College
Searcy, Arkansas

Lubbock, Texas
Jack Price (hearing)
801 College Avenue
Lubbock, Texas

Nashville, Tennessee (Fifth Ave. at Commerce St., N.)
Owen E. Pryor (deaf)
c/o Central Church of Christ
Fifth Ave. at Commerce St., N.
Nashville, Tennessee

Pensacola, Florida
Jackson & Alcaniz St.
Earl L. Birdswell
De Funiak Springs, Fla.
2nd & 4th Sunday, 2:00 p.m.

The Church of Jesus Christ of the Latter Day Saints

(Mormon)

Sunday School for the Deaf (1891)
Max W. Woodbury, Supt.
2030 Monroe Ave.
Ogden, Utah

Ogden Branch for the Deaf
Elder Max W. Woodbury, Pres.

Salt Lake City Branch for the Deaf
Elder Willard E. Barlow, Pres.

Los Angeles (Calif.) Branch for the Deaf

The Church of God

Bible Class for the Deaf
2084 E. Market St., Akron, Ohio.
Jesse F. Lavendar, Leader
54 Carlton Drive, Akron, O.

Disciples of Christ

Silent Berean Bible Class for the Deaf
Union Ave, Christian Church
733 N. Union Blvd.
St. Louis, Mo.
Rev. A. C. Abrams
8031 Madison
St. Louis 14, Mo.

Jewish

The Jewish Society for the Deaf
Mrs Tanya A. Nash, Ex. Director
171 W. 85th St.
New York 24, N. Y.
Marcus L. Kenner, Group Coordinator
Jewish Education Classes for children of P. S. 47 and the New York School for the Deaf.
Religious services for significant holidays at Community Center for the Deaf, 171 West 85th St., New York 24, N. Y.

Hebrew Assn. of the Deaf Friends of the Deaf Community Center
Mrs. Rose S. Olanoff, Interpreter
1516 W. Girard Ave.
Philadelphia 30, Pa.

Sunday School Class for Children
B'nai B'rith Hillel Counselorship of Gallaudet College, Wash. 2, D. C. (1950)
Rabbi Meyer Greenberg
4602 Calvert Rd.
College Park, Md.

Brooklyn Hebrew Society of the Deaf (1926)
Rabbi Alter Landesman
564 Hopkinson Ave.
Brooklyn, N. Y.

Lutheran

Evangelical Lutheran Church

Work for the Deaf directed by the Ephphatha Mission Board

Rev. J. B. Shefveland,
Pres. of Board
830 - 11th St., N. W.
Rochester, Minnesota
Dr. M. A. Dahlen, Exec. Secy.
Board of Charities ELC
422 So. 5th St.
Minneapolis, Minn.

Churches for the Deaf:
Bethany Church for the Deaf
Place of worship—
YMCA Bldg.
Lake St. & Longfellow Ave. S.
Minneapolis, Minnesota
Walter Olson, Seminary stud.
(3112 E. Minnehaha Pkwy.)

Ephphatha Church Mission for the Deaf and the Blind (1900)
15 - 6th Ave. N. E.
Faribault, Minnesota
I. M. Thvedt, Pastor

Seminary Giving A Course in the Language of Signs

Luther Theological Seminary, Como and Luther Place, St. Paul 8, Minn.

Lutheran Church-Missouri Synod

Board of Missions to the Deaf

The Rev. Wm. Buege, Chairman
3236 34th Ave., S.
Minneapolis 6, Minn.

The Rev. Ernest R. Drews, Secy.
1680 W. Minnehaha St.
St. Paul 4, Minn.

Mr. G. F. Kruse, Treasurer
1861 Randolph St., Apt. 105
St. Paul 5, Minn.

The Rev. E. E. Schroeder
5337—15th Ave., S.
Minneapolis 17, Minn.

Mr. J. P. Miller
1104 Vincent Ave., S.
Minneapolis 5, Minn.

The Rev. John L. Salvner, D.D., Executive Secretary
3320 Chowen Ave., N.
Robbinsdale 22, Minn.

Regional Assistants to the Executive Secretary:

Pastors W. Ferber, Theo. Frederking, G. W. Gaertner, E. Mappes, N. P. Uhlig, W. Westermann.

Ministers to the Deaf

Rev. Clark Bailey
3521 Fillmore St.
Denver 5, Colo.

Rev. J. A. Beyer
1101 - 15th Ave., Seattle 22, Wn.

Rev. Donald Boerner
127 Washington
Brighton, Mass.

Rev. N. E. Borchardt
11719 Evanston Ave., Detroit 13, Mich.

Rev. Richard Borchers
6235 So. Woodlawn
Chicago, Ill.

Vicar Wayne C. Bottlinger
900½ N. W. 17th
Oklahoma City, Okla.

Rev. C. Bremer
1221 22nd Ave., N., Minneapolis, 11, Minn.

Rev. R. F. Cordes
116 S. Grange Ave.
Sioux Falls, S. D.

Rev. Theo. DeLaney
2034 - 32nd Ave.
San Francisco 16, Calif.

Rev. A. E. Ferber
3807 Gillham Rd.
Kansas City 11, Mo.

Rev. W. Ferber
617 14th St., S., Fargo, N.D.

Rev. Theo Frederking
1221 Virginia Ave.
Cleveland 7, Ohio

Rev. G. W. Gaertner, Ph.D.
3233 62nd Ave.
Oakland 5, Calif.

Rev. C. Roland Gerhold
510 Parker St., Newark 4, N. J.

Rev. Francis G. Gyle
930 N.E. 138th St.
N. Miami, Fla.

Rev. A. L. Hauptman
W. 3614 Wellesley
Spokane 15, Wash.

Rev. William J. Hausmann
2195 Central Rd.
Fort Lee, New Jersey

Rev. A. T. Jonas
927 So. Gramercy Pl.
Los Angeles 19, Calif.

Rev. Martin Kosche
1929 Huxley St.
Madison 4, Wisc.

Rev. George Kraus
1162 Marshall Ave.
St. Paul 4, Minn.

Rev. Wm. Lange
847 Cerritos Ave.
Long Beach 13, Calif.

Rev. E. Mappes
5070 Lake St., Omaha 4, Neb.

Rev. Martin E. A. Mueller
2571 N. Grand Blvd.
Milwaukee 10, Wisc.

Vicar J. Nickerson
2346 College Ave.
Indianapolis, Ind.

Rev. Ervin Oermann
4429 Leeland, Houston, Texas

Vicar Robert Rasch
123 W. 7th St., Jacksonville, Fla.

Rev. W. F. Reinking
7209 Nashville Ave.
St. Louis 17, Mo.

Rev. Geo. C. Ring
4807 N. E. Rodney St.
Portland, Oregon

Rev. Herbert W. Rohe
1369 East Ave.
Rochester, N. Y.

Rev. J. L. Salvner, D.D.
3320 Chowen Ave., N., Robbinsdale 22, Minn.

Rev. Marlin Sampson
145 E. Santa Clair
Jackson, Miss.

Rev. E. Scheibert
1400 N. Ridgeway Ave., Chicago 51, Ill.

Rev. Donald E. Simon
53-13 244th St.
Douglaston, L. I., N. Y.

Rev. L. M. Stacy
333 Lucille St.
Pittsburgh 18, Pa.

Rev. Delbert Thies
3765 Tutwiler Ave.
Memphis 12, Tenn.

Rev. N. P. Uhlig
104 Finley St., Jacksonville, Ill.

Rev. W. Westermann
1728 Varnum St., N.W., Washington 11, D.C.

Minister to the Deaf and the Blind

Rev. O. Schroeder, B.D.
1648 E. 85th St., Chicago 17, Ill.

Part-Time worker

Rev. Arlen J. Bruns
2415 Lakin St.
Great Bend, Kansas

Ephphatha Conference

Rev. Clarence Bremer, Chairman
Rev. George R. Kraus, Vice-Chr.
Rev. Theo. DeLaney, Secretary

Churches Owned by Deaf

Redeemer Church
Seattle, Wash.
J. A. Beyer, pastor, also parsonage

Our Savior's Church
Detroit, Mich.
N. E. Borchardt, pastor

Grace Church
Minneapolis, Minn.
C. Bremer, pastor, also parsonage

Calvary Church
St. Paul, Minn.
Geo. Kraus, pastor, also parsonage

Pilgrim Church
Kansas City, Mo.
A. E. Ferber, pastor, also parsonage

Faith Church
Indianapolis, Ind.

St. Matthew's Church
Jackson Heights, L. I., N. Y.
Donald E. Simon, pastor, also parsonage

Bethlehem Church
Omaha, Nebr.
E. Mappes, pastor, also parsonage

Calvary Church
Des Moines, Iowa
also parsonage

Memorial Church
Oakland, California
Geo. Gaertner, pastor

Faith Church
Spokane, Wash.
A. L. Hauptman, pastor, also parsonage

Pilgrim Church
Los Angeles, Calif.
A. T. Jonas, pastor, also parsonage

Alpha Church
Rochester, N. Y.
H. Rohe, pastor, also parsonage

Christ Church
Jacksonville, Ill.
N. P. Uhlig, pastor, also parsonage

Hope Church
Portland, Oregon
Geo. C. Ring, pastor, also parsonage

Our Savior's Church
Chicago, Ill.
E. Scheibert, pastor, also parsonage

Trinity Church
Sioux Falls, S. D.
R. F. Cordes, pastor

Christ Church
Cleveland, Ohio
Theo. Frederking, pastor

Holy Cross Church
Columbus, Ohio
D. Simon, pastor, also parsonage

Trinity Church
Memphis, Tenn.
D. Thies, pastor, also parsonage

Student Center
Washington, D. C.
W. Westermann, pastor, and parsonage

Keyl Memorial Church
Newark, N. J.
C. R. Gerbold, pastor, and parsonage

Religious Periodical

The Deaf Lutheran
Published monthly by Concordia Publishing House, St. Louis 18, Mo. Editor: Rev. N. P. Uhlig, 104 Finley, Jackson, Ill. Circulation Manager: Rev. Wm. Reinking, 7209 Nashville St., St. Louis 17, Mo.

Seminaries Giving A Course in the Language of Signs

Concordia Seminary, St. Louis, Mo. (Pastor W. F. Reinking).

Concordia Seminary, Springfield, Ill. (Pastor N. P. Uhlig).

The United Lutheran Church in America

Board of Social Missions, United Lutheran Church in America
Rev. Francis A. Shearer, Secretary for Inner Missions
231 Madison Ave., New York 16, N. Y.
Rev. Kendig Bergstresser and
Rev. Robert Nale
Zion Church, Penbrook, Harrisburg, Penna.
Rev. John Bernheisel
Union Church, West Market Street, York, Penna.
Rev. F. H. Goos
Lutheran Board of Inner Missions, 1228 Spruce St., Philadelphia, 7 Penna.
St. John's Church, Allentown, Penna.
Trinity Church, Reading, Pa.
Lutheran Church of the Ascension, Mt. Airy, Philadelphia 19, Penna.
Home for the Aged Deaf, Torresdale, Philadelphia, Pa.
The Rev. Daniel Bergstresser
St. Matthews Church
Lancaster, Pa.
The Rev. Eugene McVicker
First Church
Altoona, Penna.

Bible Classes for the Deaf
Sunday School for the Deaf, Kimball Memorial Church, Kannapolis, North Carolina.
Mr. Tyre Walker, Leader
St. Paul's Lutheran Church, 6th & Market Sts., Wilmington, N. C.
Ascenion Church, Mt. Airy, Philadelphia, Penna.
Rev. F. H. Goos, Leader

Seminaries Giving a Course in the Language of Signs
Lutheran Seminary, Gettysburg, Penna.
Lutheran Seminary, Mt. Airy, Philadelphia, Pa.
Lutheran Seminary, Columbia, S. C.

The Methodist Church

Chicago Methodist Church for the Deaf
Rev. Constance H. Elmes
5428 Dorchester Ave.
Chicago 15, Ill.

Cameron Methodist Church for the Deaf (1932)
Rev. Augustus H. Staubitz
1413 Sycamore St.
Cincinnati 10, Ohio

Dayton, Ohio Methodist Church of the Deaf meets at the Riverdale Methodist Church, Warder and N. Main St.

Service on 2nd Friday evening. Rev. Augustus H. Staubitz, Pastor.

Columbus, Ohio Methodist Church of the Deaf
76 E. Livingston & N. 3rd. St., Service on 3rd Friday evening. Rev. Augustus H. Staubitz, Pastor.

Christ Methodist Church for the Deaf
Rev. Louis W. Foxwell
215 N. Calhoun St.
Baltimore, Md.

Bible Class for the Deaf
Christ Methodist Church for the Deaf
Mrs. Clara McCall, Leader
416 Winston Ave, Baltimore 12, Maryland

Methodist Church for the Deaf
Dayton, Ohio

Men's Bible Class for the Deaf
First Methodist Church
Monroe, La.
Mr. Lafayette A. Trousdale, Leader

Bible Class for the Deaf
First Methodist Church
Rev. H. S. Rutherford
2026 E. Central Ave.
Orlando. Fla.

Rev. Utten E. Read (retired)
P.O. Box 86
Cleveland, Fla.

The Presbyterian Church

James Hutton
Hartford Theological Seminary
821 Capitol Ave.
Hartford, Conn.

Rev. Andrew C. Miller
Shelby, N. C.

Mrs. Janie M. Carter,
The Ephphatha Class
Covenant Presbyterian
East Morehead St. at Dilworth Road
Charlotte, N. C.

Rev. John Howard
West Trenton Presbyterian Church, W. Trenton, N. J. Services for the deaf every Sunday morning at 9 o'clock. Miss Paula Lowe, interpreter.

The Protestant Episcopal Church

The Conference of Church Workers Among the Deaf (1880)

Officers

Rev. Robert C. Fletcher, President, 1138 So. 13th St., Birmingham 5, Alabama

Rev. James R. Fortune, First Vice President, 2305 Wilson St., Durham, N. C.

Rev. Edwin W. Nies, 2nd Vice President, 183 W. 238th St., New York 63, N. Y.

Rev. William M. Lange, Jr., Secy. 237 Gordon Ave., Syracuse 4, N. Y.

Rev. J. Stanley Light, Treasurer, 17 Spafford Rd., Milton 86, Mass.

Periodical: *The Deaf Church-Man*, Official organ of the Conference of Church Workers Among the Deaf. Published bi-monthly, except July and August, Rev. Otto B. Berg, Editor, 127 Sixth St., N. E., Washington 2, D. C.

Missions and Missionaries

Rev. Georg Almo
256 Broadleigh Rd., Columbus 9, Ohio. Regular services in the Diocese of Southern Ohio.

Rev. Guilbert C. Braddock, M. A.
3226 N. 16th St., Philadelphia 40, Pa. Regular services in the Diocese of Pennsylvania. Occasional services in the Dioceses of New Jersey and Delaware. Headquarters: All Souls' Church for the Deaf, 3224 N. 16th St., Philadelphia 40, Pa.

Rev. Otto [illegible] B.
127 Sixth St., N. E., Washington 2, D. C.
Scheduled services in the Dioceses of Maryland, Washington and Virginia.
Headquarters: St. Barnabas'

Mission at St. Mark's Church 3rd and A Sts., S. E., Washington 3, D. C.

Rev. James Ellerhorst
23936 Edward St., Dearborn, Michigan. Services in Ephphatha Mission at St. John's Church, Woodward Ave. and Vernor Highway, Detroit, Mich.

Rev. Robert C. Fletcher, B.A., L.H.D.
1138 So. 13th St., Birmingham 5, Ala. Regular and occasional services in the Province of Sewanee (South). Headquarters: St. John's Church for the Deaf, 128 W. 2nd Ave., Birmingham, Ala.

Rev. James R. Fortune, B.A.
2305 Wilson St., Durham, N.C. Regular and occasional services in the Diocese of North Carolina. Headquarters: Ephphatha Church for the Deaf, Durham, N. C.

Rev. Homer E. Grace, B.A.
929 So. Gilpin St., Denver 9, Colorado. Regular services in the Sixth Province (Mid-West) Colorado, Nebraska, South Dakota, Iowa, and Minnesota. Headquarters: All Souls' Chapel for the Deaf, St. Mark's Church, 12th and Lincoln Aves., Denver, Colorado. Periodical: *The Mission Visitor.*

Rev. Silas J. Hirte, B.A.
3814 Waco St., Normandy 21, Mo.
Regular services in the Diocese of Mo. Occasional services in the Dioceses of Arkansas, Springfield, and Western Missouri. Headquarters: St. Thomas' Mission at Christ Church Cathedral, 13th and Locust Sts., St. Louis, Mo.

Rev. William M. Lange, Jr., B.A.
237 Gordon Ave., Syracuse 4, N.Y. Regular and occasional services in the Dioceses of Albany, Central New York, Rochester, and Western New York. Headquarters: Trinity Mission at Trinity Church, 523 W. Onondaga St., Syracuse, N.Y. Periodical: The *New York Missionary.*

Rev. Arthur G. Leisman
4068 N. 13th St., Milwaukee 9, Wis. Regular and occasional services in the Dioceses of Milwaukee, Eau Claire, Chicago, and Western Michigan. Headquarters: St. James' Silent Mission, St. James Church, 833 West Wisconsin Ave., Milwaukee, Wis. Periodical: *The Mission Lane.*

Rev. J. Stanley Light, B.Ph., L.H.D.
17 Spafford Rd., Milton 86, Mass. Regular and occasional services in the Province of New England—Maine, Massachusetts, Rhode Island, and Connecticut. Headquarters: St. Andrew's Mission to the Deaf, Leslie Lindsey Memorial Chapel, 15 Newbury St., Boston 16, Mass. Periodical: *St. Andrew's Mission to the Deaf.*

Rev. Steve L. Mathis, Jr., Th.B.
4630 Manordene Rd., Baltimore 29, Md. Services in the Diocese of S. W. Virginia and in Baltimore, Md.: All Angels Mission at the Church of St. Michael and All Angels, 20th & St. Paul Streets, Baltimore, Maryland.

Rev. Edwin W. Nies, B.A., D.D.S.
183 W. 238th St., New York 63, N.Y. Regular services in the Diocese of New York. Occasional services in the Dioceses of Newark and Long Island. Headquarters: St. Ann's Mission at St. Mark's Church in-the-Bouwerie, 10th St. and 2nd Ave., N.Y.C.

Layreaders

Harold Andrews, Grand Rapids, Mich.
Gordon W. Clarke, W. Hartford, Conn.
Norman Conklin, Detroit, Mich.
A. B. Crammatte, Washington, D.C.
Israel Crosson, Columbus, Ohio
Edgar Dykes, St. Louis, Mo.
Edmund Hicks, Brooklyn, N.Y.
Harold McDaniel, St. Louis, Mo.
Oliver W. McInturff, Newark, N.J.

Harry Nicholson, Wilmington, Del.
Gunnar E. Rath, Washington, D. C.
Melvin Ruthven, Philadelphia, Pa.
Howard L. Tagg, Western New York
Henry D. Walls, Wilmington, Del.
Lester Westman, Kalamazoo, Mich.

Church Mission to the Deaf-Mutes (1872) (New York City, Long Island, Newark, N. J., Conn.)
Pres. Rt. Rev. Charles K. Gilbert, D.D.
Vice-Pres. Rev. A. H. Judge, D.D.
Treas. Munson G. Shaw, 400 Madison Avenue, New York 17, N.Y.

The Commission on Church Work Among the Deaf in Pennyslvania (1880)
3226 N. 16th St.
Philadelphia 40, Penna.

St. Stephen's Episcopal Church (for the Hard of Hearing)
Rev. Gustav C. Meckling, Associate Pastor
19 S. 10th St., Phila. 7, Pa.

Churches Owned by the Deaf

All Soul's Church for the Deaf, Philadelphia, Pa. The Rev. Guilbert C. Braddock, Vicar.

St. Agnes' Church for the Deaf, Cleveland, Ohio. The Rev. George Almo, Vicar.

St. John's Church for the Deaf, Birmingham, Ala. The Rev. Robert C. Fletcher, Vicar.

St. Mark's Church for the Deaf, Mobile, Ala. The Rev. Robert C. Flechter, Priest-in-charge.

Ephphatha Church for the Deaf, Durham, N. C. The Rev. James R. Fortune, Vicar.

Organizations

Ladies Guild of Trinity Mission, Syracuse, N.Y.

Johnson City Merrill Guild of the Deaf, All Saints' Church, Johnson City, N. Y.

Woman's Guild of All Souls' Mission, Denver, Colo.

St. George's Guild of the Deaf, Schenectady, N.Y.

The Buffalo Merrill Guild of the Deaf, Buffalo, N.Y.

The Woman's Guild of St. Barnabas' Mission to the Deaf, Washington, D.C.

Ephpheta Guild of the Deaf, St. Luke's Church, Scranton, Pa.

St. Martha's Guild of St. Andrew's Mission to the Deaf, Boston, Mass.

St. Paul's Guild of the Deaf, Albany, N. Y.

St. Luke's Guild of the Deaf, Rochester, N. Y.

St. Peter's Guild of the Deaf, Niagara Falls, N. Y.

St. Andrew's Men's Club, Boston, Mass.

The Pastoral Aid Society of All Souls' Church for the Deaf, Philadelphia, Pa.

The Clerc Literary Association, affiliated with All Souls' Church for the Deaf, Philadelphia, Pa.

The Pastoral Aid Society of All Angels' Mission, Baltimore, Maryland.

The United Church of Canada

The Evangelical Church of the Deaf
Ontario Mission to the Deaf
Rev. Willis A. Ethridge, Minister, 56 Wellesley St., E., Toronto, Canada

Inter-Denominational

Danville Deaf Adult Bible Class (1946) Danville, Ky.
James F. Royster, Leader
933 Rosemont Ave.
Danville, Ky.

Piqua Bible Class for the Deaf
Dr. Harley D. Drake, Leader
Piqua, Ohio

First Church of the Deaf, Inc. (1923)

Gospel Witness to the Deaf, Inc.
Julius K. Hoffmann
P. O. Box 1097
Minneapolis 1, Minn.

Winnipeg Evangelical Church for the Deaf
Winnipeg Manitoba, Canada

Class for the Deaf
Rev. Israeh Rohrer
Mennonite Church
Lancaster, Penna.

Cruselle-Freeman Mission of the Deaf (1902)
St. Marks Methodist Church
5th & Peachtree St., N. W.
Atlanta, Ga.
Mrs. M. M. Simmons, Leader

Staunton Bible Class for the Deaf (1926)
R. Aumon Bass, Leader
School for the Deaf, Staunton, Va.

Bible Class for the Deaf Patients
Western State Hospital, Staunton, Va. (1931)
R. Aumon Bass, Leader

The Southside Community Bible Class for the Deaf (1943)
Keysville, Va.
R. Aumon Bass, Leader

Danville Bible Class for the Deaf
Danville, Va.
Rodney Bunn, Leader
122 Henry Ave., Danville, Va.

Lynchburg Bible Class for the Deaf
Mrs. Clay Johnson, Leader
204 Wedsworth St.
Lynchburg, Va.

Martinville Bible Class for the Deaf
Obie Nunn, Leader
P. O. Box 546
Martinville, Va.

Roanoke Bible Class for the Deaf
Roanoke, Va.
Rev. Steve Mathis

North Carolina Sunday School Association
J. M. Vestal, President
c/o Bureau of Labor for the Deaf, State Capitol, Raleigh, N. C.
Mrs. John E. Crutchfield, Vice President, 2437 Tomoned St., Winston-Salem, N. C.
Miss Doris Yates, Secretary
School for the Deaf
Morganton, N. C.
Roy Sherrill, Treas.
RFD 3, 258A, Morganton, N. C.

Bethany Tabernacle for the Deaf Negroes
265 Farnsworth
Detroit 2, Mich.
Rev. Walter J. Lyon
11704 Griggs Ave.
Detroit 4, Mich.

The Peoples Tabernacle
Mrs. Lewis Shaver
2740 Johnson St.
Elkhart, Indiana

The Ambassadors Bible Class
Gallaudet College, Washington, D.C.

The Henry Gross Memorial Class
First Baptist Church, Fulton, Mo.
Charles Bass, Leader

Grand Ave. Temple Methodist Church
9th & Grand, Kansas City, Mo.
Mrs. Fannie Worsham, Interpreter

The Berean Bible Class for the Deaf
First Baptist Church
Springfield, Mo.
Mrs. C. B. Long, Teacher

Midwest Bible Church for the Deaf and Hard of Hearing (1945)
3467 N. Cicero Ave., Chicago, Ill.
Rev. Richard Tuma
3652 N. Tripp Ave.
Chicago 41, Ill.

Emmanuel Bible Church for the Deaf and Hard of Hearing (1948)
70th & Union Ave.
Chicago, Ill.
Rev. Richard Tuma
3652 N. Tripp Ave.
Chicago, Ill.

Bible Class for the Deaf
Mrs. G. G. Gaiennie, Leader
New Orleans, La.

Michael's Mission for the Deaf
309 Moreland Ave., N.E.
Atlanta 1, Ga.

Bible Class for the Deaf
Olen Tate, Leader
First Baptist Church
Talladega, Ala.

Bristol Bible Class for the Deaf
Clint Moore
60—23rd St., Bristol, Tenn.

Silent Bible Study Class
Hamilton Reformed Church
Hamilton, Mich.
Myrtle Vander Kolk, Leader

Lexington, Ky. Bible Class
Frank Ewing, Leader

New Testament Baptist Church
4828 Vine St., Cincinnati, Ohio
Rev. Norbert Ward, Leader
Rev. Charles A. Williams
Rt. 4, Box 117
Milford, Del.

TABULAR STATEMENT OF AMERICAN SCHOOLS FOR THE DEAF, October 31, 1955
A. Public Residential Schools in the United States
Vocations Taught

School	I Agriculture						II Commercial Work			III Home-crafts				IV Semi-Professions								V Trades & Industries													
	Dairying	Farming	Floriculture	Gardening	Gardening (fruit or truck)	Poultry Culture	Business Machine Operation	Bookkeeping	Filing	Typewriting	Art Needlework	Clothing & Related Arts	Foods & Related Science	Household Economics	Barbering	Commercial Art	Cosmetology	Drafting	— (architectural)	— (machine)	— (mechanical)	Library Management	Photography	Auto Mechanics	Baking	Bookbinding	Ceramics	Cleaning & Pressing	Dressmaking	— (cutting & fitting)	— (designing)	— (mending)	Electrical servicing	Graphic Arts	— (bindery)	— (display)	— (hand composition)
Alabama																																				
Inst. at Talladega	X	X	X	X		X	X		X	X	X	X	X	X	X		X								X								X			
Negro School	X									X	X	X	X	X														X	X							
Arizona School										X	X	X	X	X									X				X		X	X	X	X	X		X		X
Arkansas																																				
School at L. R.										X	X	X	X	X		X	X	X			X							X					X			X
Negro, L. R.										X		X					X																			
California																																				
School at Berkeley							X		X	X		X	X	X		X		X		X	X		X	X		X		X	X	X	X		X		X	X
School at Riverside										X		X	X	X				X			X			X				X					X			X
Colorado School			X								X	X	X	X										X				X	X		X		X	X	X	X
Connecticut																																				
W. Hartford							X		X	X	X	X	X	X							X		X					X								
School at Mystic											X	X	X	X														X	X		X					
District of Columbia																																				
Kendall School			X	X					X	X		X	X	X		X					X		X										X			X
Gallaudet College									X	X	X	X	X	X				X	X		X	X			X			X	X				X			
Florida																																				
School at St. Aug.			X							X		X	X	X	X		X										X	X	X	X	X	X	X		X	X
Negro, St. Aug.											X	X		X	X		X												X							
Georgia																																				
School at Cave Spring		X								X		X	X	X			X																X	X	X	X
Negro Deaf	X	X				X					X	X	X	X																						
Idaho School										X	X	X	X	X			X						X						X	X	X	X	X	X	X	X
Illinois School											X	X	X	X		X	X							X					X	X	X	X	X	X	X	X
Indiana School			X						X	X	X	X	X	X				X			X												X			X
Iowa School			X								X	X	X	X										X	X				X				X	X		X
Kansas School										X	X	X	X	X									X	X					X	X		X	X	X	X	X
Kentucky School												X	X	X											X			X	X	X	X	X	X	X	X	X
Louisiana																																				
School at B. R.							X		X	X		X	X	X		X	X						X				X	X	X	X		X	X	X	X
Negro Deaf										X		X	X															X								
Maine School																																	X			X
Maryland																																				
Frederick				X						X	X	X	X	X			X									X			X	X	X	X	X			X
Overlea											X	X	X	X															X	X		X				
Massachusetts																																				
Clarke School											X	X	X	X				X		X													X			X
Beverly School											X	X	X	X																			X			X
Boston School							X		X	X	X	X	X	X							X						X		X	X	X	X	X			
Michigan School*									X	X	X	X	X	X				X		X	X			X					X	X		X	X			X
Minnesota School										X	X	X	X	X							X			X		X	X	X	X	X	X	X	X			X
Mississippi																																				
School at Jackson									X	X	X	X	X	X								X			X				X	X	X	X	X			X
Negro, Jackson											X	X	X	X	X								X					X	X	X		X				
Missouri School							X		X	X	X	X	X	X			X	X			X		X	X			X	X	X	X		X	X		X	X
Montana School											X	X	X	X																			X			X
Nebraska School			X	X	X					X	X	X	X	X	X	X		X	X	X	X								X	X	X	X				X
New Jersey School			X							X	X	X	X	X		X		X			X		X	X			X		X		X	X				X
New Mexico School	X									X	X	X	X	X			X							X	X	X		X	X	X	X	X	X	X	X	X
New York																																				
White Plains																				X	X			X		X							X	X	X	X
St. Mary's School							X	X	X	X	X	X	X	X				X					X				X		X	X		X				
Lexington School										X	X	X	X	X		X									X			X	X							

*Close Coordination with Vocational Rehabilitation.

TABULAR STATEMENT OF AMERICAN SCHOOLS FOR THE DEAF, October 31, 1955—Cont'd.
A. Public Residential Schools in the United States—Cont'd.
Vocations Taught

V Trades & Industries																																			VI Vocational Handicrafts						VII Miscellaneous
— (machine composition)	— (presswork)	Ironing	Laundering	Leatherwork	— (art leatherwork)	— (harness-making)	— (shoe repairing)	Masonry	— (bricklaying)	— (concrete work)	Metal Work	— (art metalwork)	— (forging)	— (machine shop work)	— (sheet metal work)	Millinery	Painting & Decorating	— (finishing)	— (floor surfacing)	— (glazing)	— (paper hanging)	Photoengraving	Power machine operation	Sign painting & lettering	Tailoring	— (busheling)	— (cutting & fitting)	— (designing)	Upholstering	Woodworking	— (cabinetmaking)	— (carpentry)	— (carving)	— (turning)	Broom making	Chair caning	Fibre-cord weaving	Flower making	Lace making	Rug weaving	
		x	x	x			x																							x	x	x									
		x	x																											x	x	x				x					
x	x			x	x		x																							x	x	x		x							Driver Training
x	x			x			x											x											x	x	x	x		x							
			x																																						
x	x			x	x		x											x					x	x					x	x	x	x		x						x	Sloyd,DriverTr.
x	x										x		x		x								x						x	x	x										Dr. Tr. (a)-(b)
x	x	x	x	x	x		x										x	x											x	x	x			x							
		x												x									x							x	x	x	x	x						x	
																	x	x												x	x	x	x	x							
																														x	x	x		x							
x	x																																								
x	x	x		x	x		x										x	x											x	x	x	x		x							Driver Training
		x																												x		x									
x	x						x																x							x	x	x		x							
									x	x								x	x												x	x	x	x			x			x	
x	x			x	x		x					x					x	x	x	x			x						x	x	x	x	x	x						x	
x	x			x			x																						x	x	x	x	x	x							
x	x			x	x		x				x	x		x			x	x	x	x									x	x	x	x		x		x					
x	x	x	x	x	x	x	x				x	x			x														x	x	x	x	x	x							Dr. Tr., Wldg
x	x	x	x	x	x		x										x	x					x						x	x	x	x	x	x						x	Driver Tr.
x	x	x	x	x	x		x																		x	x	x	x	x	x	x	x		x		x	x				
x	x	x	x				x																						x	x	x	x		x		x				x	Driver Tr.
			x		x		x																			x	x		x	x											
	x	x																												x	x	x				x					
x	x																x													x	x	x									
	x	x		x			x																		x	x				x										x	
x	x																													x	x										
	x																x	x												x	x	x		x							
		x		x	x									x	x								x							x	x		x	x							Sh.Cr. Electron.
x	x	x	x								x			x									x							x										x	Dr. Tr. Wldg.
x	x	x		x	x												x	x					x		x	x	x		x	x	x	x		x							Driver Tr.
x	x			x	x		x										x	x												x	x	x		x							
		x	x	x	x		x		x																					x											Photo Finishing
x	x	x	x	x	x		x										x	x	x		x		x	x	x	x	x		x	x	x	x		x		x					
x	x			x	x		x																							x	x	x	x								
x	x	x	x	x	x			x		x	x		x				x	x	x	x									x	x	x	x	x	x							Photo Finishing
x	x			x	x						x	x		x								x	x						x	x	x	x		x				x	x	x	Driver Tr
x	x	x	x	x	x		x				x	x																		x	x	x		x						x	Driver Tr
x	x			x	x		x																x		x	x	x			x	x										
														x	x			x					x							x	x	x									I. B. M.
					x							x																													Silk Screen

TABULAR STATEMENT OF AMERICAN SCHOOLS FOR THE DEAF, October 31, 1955—Cont'd.
A. Public Residential Schools in the United States—Cont'd.
Vocations Taught

School	I Agriculture						II Commercial Work				III Home-crafts				IV Semi-Professions								V Trades & Industries														
	Dairying	Farming	Floriculture	Gardening	Gardening (fruit or truck)	Poultry Culture	Business Machine Operation	Bookkeeping	Filing	Typewriting	Art Needlework	Clothing & Related Arts	Foods & Related Science	Household Economics	Barbering	Commercial Art	Cosmetology	Drafting — (architectural)	Drafting — (machine)	Drafting — (mechanical)	Library Management	Photography	Auto Mechanics	Baking	Bookbinding	Ceramics	Cleaning & Pressing	Dressmaking	Dressmaking — (cutting & fitting)	Dressmaking — (designing)	Dressmaking — (mending)	Electrical servicing	Graphic Arts	Graphic Arts — (bindery)	Graphic Arts — (display)	Graphic Arts — (hand composition)
St. Joseph's School							X	X	X	X	X	X	X	X												X		X	X		X					
Central N. Y. School										X	X	X	X	X								X				X		X	X	X	X		X			X
Rochester School								X		X	X	X	X	X				X		X	X							X	X			X	X			X
North Carolina																																					
Morganton										X	X	X	X	X		X				X					X		X	X	X	X	X		X	X	X	X
Raleigh										X		X	X				X																X			
North Dakota School												X	X		X		X					X			X			X	X		X			X		X
Ohio School										X		X	X	X										X			X						X			X
Oklahoma																																					
School at Sulphur											X	X	X	X													X	X	X	X	X		X			X
Negro Deaf, Taft (d.)										X				X														X			X					
Oregon School				X	X	X			X	X		X	X									X						X	X		X		X			X
Pennsylvania																																					
School at Phila.											X	X	X	X	X			X			X		X					X	X	X			X	X	X	X
School at Pitts.										X	X	X	X	X														X	X	X	X					
School at Scranton (e)											X	X	X																							
Rhode Island School			X									X	X	X				X		X																
South Carolina																																					
School at Sp'burg	X								X	X	X	X	X	X	X													X	X	X	X		X		X	X
South Dakota School								X		X	X	X	X	X						X								X					X	X	X	X
Tennessee School							X		X	X	X	X	X	X														X	X	X	X		X	X	X	X
Territories of U. S.																																					
Hawaii School			X							X	X	X	X	X																						
Puerto Rico School											X	X	X	X																						
Texas																																					
School at Austin											X	X	X	X			X						X	X			X	X	X				X			X
Colored Deaf, Austin				X		X				X	X	X	X				X																			
Utah Schools										X	X	X	X	X	X			X				X				X		X					X			X
Vermont																																					
Austine School										X	X	X	X	X																			X			X
Virginia																																					
School at Staunton			X							X	X	X	X	X	X		X	X			X				X	X		X	X		X		X		X	X
Va. St. Sch., Hampton	X	X	X		X	X				X		X	X	X	X		X					X			X		X	X	X					X		
Washington School										X	X	X	X	X							X							X	X	X	X		X			X
West Virginia																																					
School at Romney		X		X					X	X	X	X	X	X						X				X	X		X						X	X	X	X
Wisconsin School		X								X	X	X	X	X				X		X													X			

(a) Offset Printing and Welding
(b) Also Auto Body and Fender Repair
(c) Also Electric and Acetylene cutting and welding
(d) For 1949–1950

Public Schools in Canada

Brit. Col. School										X	X	X	X	X								X						X	X								
Halifax School												X																X	X								
Ontario School			X	X			X	X	X	X	X	X	X	X			X											X	X	X	X		X	X	X	X
Montreal																																					
Inst. Catholique (Boys)								X		X					X										X		X	X	X			X	X			X
Inst. Catholique (Girls)			X					X		X	X	X	X	X										X				X	X	X	X					
Mackay School										X	X	X	X	X																							
Saskatchewan School							X		X	X		X	X	X	X							X					X	X					X			

TABULAR STATEMENT OF AMERICAN SCHOOLS FOR THE DEAF, October 31, 1955—Cont'd.
A. Public Residential Schools in the United States—Cont'd.
Vocations Taught

V Trades & Industries																																			VI Vocational Handicrafts						VII Miscellaneous
— (machine composition)	— (presswork)	Ironing	Laundering	Leatherwork	— (art leatherwork)	— (harness-making)	— (shoe repairing)	Masonry	— (bricklaying)	— (concrete work)	Metal Work	— (art metalwork)	— (forging)	— (machine shop work)	— (sheet metal work)	Millinery	Painting & Decorating	— (finishing)	— (floor surfacing)	— (glazing)	— (paper hanging)	Photoengraving	Power machine operation	Sign painting & lettering	Tailoring	— (busheling)	— (cutting & fitting)	— (designing)	Upholstering	Woodworking	— (cabinetmaking)	— (carpentry)	— (carving)	— (turning)	Broom making	Chair caning	Fibre-cord weaving	Flower making	Lace making	Rug weaving	
		x	x	x							x	x					x						x							x						x		x		x	
x	x	x		x	x		x				x	x		x	x								x							x	x			x				x	x	x	Driver Tr.
x	x			x	x						x	x		x	x								x							x	x	x	x	x						x	Oil Painting-Foundry
x	x	x		x	x		x				x	x	x	x	x															x	x	x	x	x		x	x				Driver Tr.
				x	x		x				x	x			x															x	x	x		x							
x	x		x	x			x										x												x	x	x	x		x							Driver Tr.
x	x			x	x		x				x	x					x	x							x	x				x	x	x	x	x							Driver Tr.
x	x	x	x	x	x		x																x		x	x	x	x	x	x	x	x	x	x		x	x				(c)
																									x					x					x			x			
x	x	x	x	x	x		x										x	x		x									x	x	x	x	x	x			x				Driver Tr.
x	x			x	x		x				x	x	x		x		x	x		x			x							x	x	x	x	x						x	
		x	x														x	x	x	x	x									x	x	x				x				x	
																																x									
		x																												x	x	x	x	x							
x	x	x	x	x			x	x	x	x							x	x		x										x	x	x		x							(e.)
x	x							x		x							x	x	x					x						x	x	x		x							
x	x	x	x	x	x		x				x	x																	x	x	x	x	x	x						x	Driver Training
																															x	x	x	x				x		x	
		x																																							
x	x			x			x																							x	x	x									Driver Tr.
				x																												x			x					x	
x	x			x	x		x															x	x						x	x	x	x		x	x					x	
		x																																							Maple sugaring
x	x	x	x	x	x		x				x	x					x	x											x	x	x	x	x	x		x				x	Clock Rep.
		x	x														x		x	x					x	x	x		x	x	x	x		x	x	x				x	
x	x			x	x		x											x												x	x	x	x	x							
x	x	x	x	x			x										x	x	x						x	x	x	x	x	x	x			x				x		x	Driver Tr.
							x																							x	x	x		x		x				x	Driver Tr.

(c) Textiles: Carding, Drawing, Spinning, Weaving, Loomfixing

Public Schools in Canada

(machine composition)	(presswork)	Ironing	Laundering	Leatherwork	(art leatherwork)	(harness-making)	(shoe repairing)	Masonry	(bricklaying)	(concrete work)	Metal Work	(art metalwork)	(forging)	(machine shop work)	(sheet metal work)	Millinery	Painting & Decorating	(finishing)	(floor surfacing)	(glazing)	(paper hanging)	Photoengraving	Power machine operation	Sign painting & lettering	Tailoring	(busheling)	(cutting & fitting)	(designing)	Upholstering	Woodworking	(cabinetmaking)	(carpentry)	(carving)	(turning)	Broom making	Chair caning	Fibre-cord weaving	Flower making	Lace making	Rug weaving	Miscellaneous
		x	x								x			x																x	x	x		x							
x																														x		x									Weaving
x	x	x	x	x	x			x		x	x	x	x	x	x		x			x										x	x	x		x							
x	x	x	x	x			x				x		x	x	x										x	x	x	x		x	x	x		x					x		
		x														x																						x	x	x	Pyrogravure
																														x		x									Hand Loom Weaving
	x										x	x	x		x		x	x					x							x	x	x		x							

Speech and Hearing Clinics in Colleges and Universities in the United States and Canada, 1955–1956

College or University	Location	Director	Type of Clinic: Speech & Hearing	Audiological	Mobile Speech & Hearing	Hearing Aid	Medical (Otological)	Services Offered: Hearing Tests	Hearing Aid Selection	Otological Examination	Auditory Training	Speech Training	Speechreading	Social Service	Vocational Counseling	Job Placement	Social Program	Class for Parents of Presch. Children	Class for Deaf and/or Hard of Hearing Adults	Class for Deaf and/or Hard of Hearing Children	Number of Deaf Children	No. of Hard of Hearing Children	Teacher Training Program: Winter Session	Summer Session	Director in charge of Program
Alabama																									
Alabama College	Montevalo	Dr. Laura F. Wright	x					x			x	x	x				x	x	x	x		5	x	x	
Alabama Polytechnic Institute	Auburn	Dr. Don A. Harrington	x									x	x		x			x							
Florence State Teachers College	Florence	Edward E. Matis, M.A.	x	x				x			x	x	x					x	x	x			x	x	
The Medical College of Alabama	Birmingham	Dr. Gilbert E. Fisher					x	x		x	x			x											
University of Alabama	Tuscaloosa	Dr. Ollie L. Backus	x					x	x	x	x	x	x	x	x		x	x		x	24	12	x	x	
Arizona																									
Arizona State College	Tempe	Dr. Robert M. Plummer	x					x				x													
State College	Flagstaff	David Ray, M.A.	x	x				x				x	x		x	x								x	
University of Arizona	Tucson	Dr. Klonda Lynn & Dr. J. D. Lambert	x					x			x	x											x	x	
Arkansas																									
Arkansas State Teachers College	Conway	Dr. Mary K. Sands	x		x			x			x	x											x	x	
Henderson State Teachers College	Arkadelphia	Kelmer D. Baxter	x					x			x	x	x										x	x	
University of Arkansas	Fayetteville	Sara M. Ivey	x					x	x	x	x	x	x									8	x		
California																									
Chico State College	Chico	Dr. Allan E. Forbes	x	x				x			x	x	x							x	3	6	x	x	
College of the Pacific	Stockton	Dr. Howard L. Runion	x			x		x			x	x	x						x	x	6	15	x	x	Howard L. Runion
Los Angeles State College	Los Angeles	Dr. Robert L. Douglass	x	x		x		x			x	x	x										x	x	F. E. Lord
San Francisco State College	San Francisco	Gordon M. Low, Ph.D.	x					x			x	x	x									15			Dr Leon Lassers
San Jose State College	San Jose	Ward Rasmus, Ph.D.	x	x				x	x		x	x	x					x		x			x	x	Ward Ramus
Santa Barbara College	Santa Barbara	Dr. John C. Snidecor	x					x				x	x							x		5		x	
Stanford University	Stanford	Drs. Virgil A. Anderson & Hayes A. Newby	x	x				x			x	x	x					x	x	x	6	8			
University of Southern California	Los Angeles	Dr. V. P. Garwood (Hearing)	x	x				x	x	x	x	x	x					x	x	x	5	10	x	x	Dr. V. P. Garwood
		Dr. L. E. Travis (Speech)																							
University of Redlands	Redlands	William R. Parker, Ph.D.	x	x		x		x	x			x						x	x	x	10	20	x	x	Alfred Larr, Ph.D.
Whittier College	Whittier	Dr. Lester L. Harris	x					x				x	x			x		x	x	x			x	x	Lester L. Harris, Ph.D.
Colorado																									

University of Redlands	Redlands	William R. Parker, Ph.D.	x	x		x		x	x			x						x	x	x	10	20	x	x	Alfred Larr, Ph.D.
Whittier College	Whittier	Dr. Lester L. Harris	x					x				x	x			x		x	x	x			x	x	Lester L. Harris, Ph.D.
Colorado																									
University of Denver	Denver	Elwood Murray, Ph.D.	x	x		x		x	x		x	x	x					x	x	x	7	20	x	x	
University of Denver, Children's Speech Clinic	Denver	Ruth M. Clark	x					x			x	x					x					1		x	J. A. Fitzpatrick
University of Colorado	Boulder	Milton Valentine, M.A.	x					x			x	x	x								1	2	x	x	
Connecticut																									
University of Connecticut	Storrs	Margaret Malloy, M.A.	x					x			x	x	x					x					x		
Yale University, School of Medicine	New Haven (789 Howard Ave.)	Harris J. Pomerantz, M.S.	x	x		x	x	x	x	x	x	x	x	x				x	x	x					
Delaware																									
University of Delaware	Newark	Ray E. Keesey, Ph.D.	x					x				x											x		
District of Columbia																									
Catholic University	Washington, D. C.	Rev. James H. Loughery, Ph.D.	x					x			x	x	x					x	x	x		4	x	x	
Gallaudet College	Washington	Dr. Elizabeth Van Luven	x					x			x	x	x		x	x			x	**	36*		x		Dr. E. Van Luven
The George Washington University	Washington	Dr. Calvin Pettit	x					x				x											x	x	
Florida																									
Florida State University	Tallahassee	L. L. Schendel, M.A.	x					x			x	x	x												
University of Florida	Gainesville	Dr. McKenzie W. Buck	x	x		x		x	x		x	x	x	x	x			x	x	x			x		
Georgia																									
University of Georgia	Athens	Dr. Stanley Ainsworth	x	x				x			x	x	x							x	3	12	x	x	S. Ainsworth, Ph.D.
Emory University, Junior League School for Speech Correction, Inc.	Atlanta	Dr. Claude S. Hayes	x	x		x		x	x		x	x	x					x	x	x	40	14	x	x	
Idaho																									
Idaho State College	Pocatello	Dr. Charlotte E. Cleeland	x					x			x	x	x					x	x	x		2	x	x	
Illinois																									
Bradley University	Peoria	Dr. Clare K. Mawhinney	x	x								x	x												
College of St. Francis	Joliet	Sister M. Clare Edward, M.A.	x					x			x	x	x					x							Str. M. Clare Edward
Eastern Illinois State College	Charleston	Dr. Wayne L. Thurman	x					x				x	x										x	x	
Elmhurst College	Elmhurst	Frances E. Lohr, M.A.	x					x				x	x										x		
Illinois State Normal University	Normal	Rose E. Parker		x		x		x	x		x	x	x					x	x	x					
†MacMurray College	Jacksonville	W. Lloyd Graunke, M.A.	x	x	x	x	x				x	x	x					x	x	x					W. Lloyd Graunke
Mundelein College for Women	Chicago	Sister Mary Carmelia	x									x	x										x	x	
Northern Ill. State Teachers College	De Kalb	Dr. D. Kenneth Wilson & Miss I. Cherhavy	x					x			x	x	x										x		
Northwestern U. Sch. of Med.	Chicago	Dr. George E. Shambaugh, Jr. & Raymond Carhart, Ph.D.	x				x	x	x	x	x	x	x						x						
Northwestern University	Evanston	Drs. John Gaeth & Harold Westlake	x	x		x		x	x		x	x	x		x				x	x	25	25	x	x	H.R.MyklesbustEd.D.
Rockford College	Rockford	Dr. Atwood Hudson	x					x			x	x	x								6	8	x	x	M. F. Berry, Ph.D.
Southern Illinois University	Carbondale	Dr. I. P. Brackett	x			x		x	x		x	x	x						x				x	x	I. P. Brackett, Ph.D.
University of Chicago, Sch. of Med.	Chicago	Dr. R. F. Naunton & Joseph Wepman, Ph.D.	x	x		x	x	x	x	x		x			x										
University of Illinois	Urbana (601 E. John St.)	Dr. Severina E. Nelson & E. Thayer Curry, Ph.D.	x			x		x	x		x	x	x				x		x						
University of Illinois, College of Medicine	Chicago (904 W. Adams St.)	Charles Lightfoot, Ph.D.	x	x		x	x	x	x	x				x											

* Thirty six pupils from The Kendall School, the Laboratory School of Gallaudet College, are given individual clinic speech instruction.

** The clinic has 42 classes with an enrollment of 211 deaf college students.

†Affiliated with Illinois School for the Deaf.

Speech and Hearing Clinics in Colleges and Universities in the United States and Canada, 1955–1956—Continued

College or University	Location	Director	Type of Clinic: Speech & Hearing	Type of Clinic: Audiological	Type of Clinic: Mobile Speech & Hearing	Type of Clinic: Hearing Aid	Type of Clinic: Medical (Otological)	Services Offered: Hearing Tests	Services Offered: Hearing Aid Selection	Services Offered: Otological Examination	Services Offered: Auditory Training	Services Offered: Speech Training	Services Offered: Speechreading	Services Offered: Social Service	Services Offered: Vocational Counseling	Services Offered: Job Placement	Services Offered: Social Program	Services Offered: Class for Parents of Presch. Children	Services Offered: Class for Deaf and/or Hard of Hearing Adults	Services Offered: Class for Deaf and/or Hard of Hearing Children	Services Offered: Number of Deaf Children	Services Offered: No. of Hard of Hearing Children	Teacher Training Program: Winter Session	Teacher Training Program: Summer Session	Teacher Training Program: Director in charge of Program
Indiana																									
Ball State Teachers College	Muncie	Dr. Alan W. Huckleberry, Ed. D.	x			x			x		x	x	x					x			4	5	x		
Indiana University Medical Center	Indianapolis	Francis L. Sonday	x	x		x		x	x	x	x	x	x	x				x	x	x			x	x	
Indiana University	Bloomington	Dr. Robert Milisen	x					x	x		x	x	x				x		x	x	3	20	x	x	
Indiana State Teachers College	Terre Haute	Dr. Rutherford B. Parker	x	x		x		x	x			x	x		x					x		20	x	x	
Purdue University	Lafayette	Dr. Mack D. Steer	x	x	x	x		x	x		x	x	x										x	x	M. D. Steer
Iowa																									
Clarke College	Dubuque	Sister M. Xavier, M.A.											x			x	x						x		
Iowa State Teachers College	Cedar Falls	E. C. Fossum, Ph.D.	x					x			x	x	x						x	x					
State University of Iowa*	Iowa City	James F. Curtis, Ph.D.	x					x			x	x	x						x				x	x	
Kansas																									
Kansas State College	Manhattan	A. W. Knox, M.A., and Dr. J. W. Keltner	x					x			x												x	x	Albert W. Knox
University of Kansas	Lawrence	Dr. Richard L. Schiefelbusch	x	x				x			x	x													
University of Kansas, Med. Center	Kansas City	June Miller	x	x		x	x	x	x	x	x	x	x	x				x	x	x	22	8	x	x	June Miller
University of Wichita	Wichita	Martin F. Palmer, Sc.D.	x	x	x	x		x	x		x	x	x	x	x	x	x	x		x	73		x	x	Robert E. Roach
Kentucky																									
University of Kentucky	Lexington	Frank Kodman, Jr., Ph.D.	x	x		x		x	x		x	x	x								6	40	x	x	
Louisiana																									
Louisiana State University	Baton Rouge	Dr. C. C. Brong and C. L. Hutton, Ph.D.	x					x	x		x	x	x									5	x	x	
Southeastern Louisiana College	Hammond	John E. Robinson	x	x	x			x				x	x	x	x	x		x					x	x	
Southwestern Louisiana Institute	Lafayette	H. Waldo Wasson, M.A.	x					x			x	x	x							x			x	x	
Tulane University, School of Medicine	New Orleans	Dr. J. W. McLaurin & Dr. Jeannette K. Laguaite	x	x		x	x	x	x	x	x	x	x					x		x					

* See also Dept. of Otolaryngology and Oral Surgery, Iowa State Services for Crippled Children, Iowa Hospital School, Div. of Child Welfare, St. Dept. Social Works.

Tulane University, School of Medicine	New Orleans	Dr. J. W. McLaurin & Dr. Jeannette K. Laguaite	x	x		x	x	x	x	x	x	x				x		x						
Maryland																								
The Johns Hopkins University	Baltimore	Dr. William G. Hardy	x				x	x	x	x	x	x	x				x	x	3000		x			
University of Maryland	College Park	Dr. Merle Ansberry	x								x	x				x				10	x	x	Dorothy Craven, M.A	
Massachusetts																								
Boston University	Boston 15	Dr. Wilbert Pronovost	x	x		x	x	x	x		x	x	x			x				22	x	x		
Emerson College	Boston	Catherine C. Perry, A.M.	x			x	x	x	x	x	x	x	x					x	7	8	x	x	Catherine C. Perry	
Winthrop Foundation, Massachusetts Eye & Ear Institute	Boston	Dr. P. E. Metzer & A. S. Feldman, M.S.		x			x	x	x	x				x										
Michigan																								
Central Michigan College of Education	Mt. Pleasant	Dr. Wilbur Moore	x					x			x	x	x							10	x	x		
Michigan State University	East Lansing	Dr. Charles Pedrey	x	x		x		x	x		x	x	x			x	x	x			x	x	Dr. Max Nelson & Miss Lucy Moore	
Michigan State Normal College	Ypsilanti	Dr. Marvin A. Wirtz		x				x			x	x	x				x	x	18	7	x	x	Dr. Marvin A. Wirtz	
University of Michigan	Ann Arbor	Harlan Bloomer, Ph.D.	x					x	x		x	x	x	x							x			
Wayne University	Detroit	Dr. George A. Kopp	x	x		x		x	x		x	x	x				x	x			x	x		
Western Michigan College of Education	Kalamazoo	Dr. Charles Van Riper	x					x			x	x	x						2	3				
Minnesota																								
University of Minnesota	Minneapolis 14	Dr. Ernest Henrikson	x					x	x		x	x	x		x		x	x			x	x		
University of Minnesota, Duluth Branch	Duluth 5	Dr. Robert F. Pierce	x					x	x		x	x	x							15	x		Robert F. Pierce	
University of Minnesota Medical School	Minneapolis	Dr. Frank M. Lassman		x				x	x	x	x			x	x		x				x	x		
Mississippi																								
Mississippi Southern College	Hattiesburg	Robert W. Peters, Ph.D.	x	x				x				x												
University of Mississippi	University	Dr. John E. Paul	x					x				x									x	x	Dr. John E. Paul	
Missouri																								
Central Missouri State College	Warrensburg	Sara F. Cattle	x					x			x										x			
Northeast Missouri State Teachers College	Kirksville	Andrew W. Shook	x					x			x	x	x								x	x	A. W. Shook.	
Northwest Missouri State College	Maryville	Mrs. Ruby V. Wispe	x					x				x			x	x	x	x			x	x		
St. Louis University	St. Louis	Mrs. Mary Lou Rush	x					x			x	x	x							10	x	x		
Southeast Missouri State College	Cape Girardeau	M. G. Loaberg	x					x			x	x	x							1				
University of Missouri	Columbia	Dr. Charlotte G. Wells	x					x			x	x	x								x	x		
Washington University*	St. Louis	Dr. S. R. Silverman	x	x				x	x	x	x	x	x				x	x			x		S. R. Silverman	
Nebraska																								
Nebraska State Teachers College	Kearney	John McGee, M.A.	x					x				x	x		x		x				x	x		
University of Nebraska	Lincoln	Dr. John Wiley	x					x	x		x	x	x				x	x	4	4	x	x	John Wiley	
Univ. of Nebraska College of Medicine	Omaha 5																							
New Jersey																								
Rutgers University	New Brunswick	Anna S. Starr, Ph.D.										x			x						x	x		
State Teachers College	Montclair	Ellen Kauffman, M.A.	x									x			x	x	x		4	4				
State Teachers College	Newark	George W. Gens, Ph.D.	x					x			x	x	x								x			
New Mexico																								
University of New Mexico	Albuquerque	Dr. Frederic Chreist	x					x			x	x	x				x		10	11	x	x	Fred M. Chreist, Ph.D.	
New York																								
Albany Medical College, Union University	Albany	George Lighter		x		x		x	x	x												x		

*See Central Institute for the Deaf.

Speech and Hearing Clinics in Colleges and Universities in the United States and Canada, 1955–1956—Continued

College or University	Location	Director	Type of Clinic: Speech & Hearing	Type of Clinic: Audiological	Type of Clinic: Mobile Speech & Hearing	Type of Clinic: Hearing Aid	Type of Clinic: Medical (Otological)	Services Offered: Hearing Tests	Services Offered: Hearing Aid Selection	Services Offered: Otological Examination	Services Offered: Auditory Training	Services Offered: Speech Training	Services Offered: Speechreading	Services Offered: Social Service	Services Offered: Vocational Counseling	Services Offered: Job Placement	Services Offered: Social Program	Services Offered: Class for Parents of Preschl. Children	Services Offered: Class for Deaf and/or Hard of Hearing Adults	Services Offered: Class for Deaf and/or Hard of Hearing Children	Services Offered: Number of Deaf Children	Services Offered: No. of Hard of Hearing Children	Teacher Training Program: Winter Session	Teacher Training Program: Summer Session	Teacher Training Program: Director in charge of Program
Brooklyn College	Brooklyn	Dr. Robert West	x	x		x		x	x		x	x	x						x	x	10	30	x	x	Dr. Robert West
State University of New York, College for Teachers	Buffalo 9	Betty Gallagher	x					x			x	x	x										x	x	
New York University	New York	Dr. H. A. Rusk & Mrs. Martha L. Taylor	x	x		x	x	x	x	x	x	x	x	x	x	x	x		x	x					
Queen's College	Flushing, L. I.	Dr. Jon Eisenson	x					x			x	x	x												
State University Teachers College	New Paltz	Dr. Perry E. Baisler	x					x			x	x													
Syracuse University	Syracuse (895 S. Crouse Ave.)	Dr. Louis M. DiCarlo	x	x		x		x	x	x	x	x	x						x	x	x	6	15	x	x	Louis M. DiCarlo
University of Buffalo, School of Medicine	Buffalo 14 (2183 Main)	Elmo L. Knight, M.S.	x	x		x	x	x	x	x	x		x						x	x					
University of Rochester, School of Medicine	Rochester			x			x	x		x				x											
North Carolina																									
Duke University	Durham	R. Arnold, M.D. and Roderick Ormandy, Speech Therapist	x	x			x	x		x		x	x	x									x	x	
East Carolina College	Greenville	Courtney Stromata, M.A.	x					x			x	x	x											x	Courtney Stromata
University of North Carolina	Chapel Hill	L. Deno Reed & Newton D. Fischer, M.D.		x		x	x	x	x	x	x	x	x	x											
Wake Forest College, School of Medicine	Winston-Salem 7	J. A. Harrill		x		x	x	x	x	x														x	
North Dakota																									
Minot State Teachers College	Minot	Edna Gilbert, Ph.D.	x					x			x	x		x									x	x	Edna Gilbert
University of North Dakota	Grand Forks	Dr. Jay Melrose	x	x		x		x	x		x	x	x						x	x			x	x	Jay Melrose, Ph.D. & Rita Roach, M.A
Ohio																									
Bowling Green State University	Bowling Green	Dr. Melvin Hyman	x		x			x			x	x	x						x	x		8	x	x	
Kent State University	Kent	John R. Montgomery	x	x		x	x	x	x		x	x	x		x			x		x	20	15	x	x	
Miami University	Oxford	Dr. Frank Robinson	x					x			x	x	x										x	x	
Ohio State University	Columbus	Dr. Henry M. Moser	x				x	x		x		x	x						x	x	x	10			Dr. Virginia Sanderson

Kent State University	Kent	John R. Montgomery	x	x		x	x	x		x	x	x		x			x		x	x	20	15	x	x	
Miami University	Oxford	Dr. Frank Robinson	x				x			x	x	x											x	x	
Ohio State University	Columbus	Dr. Henry M. Moser	x			x	x	x		x	x	x					x	x	x			10			Dr. Virginia Sanderson
Ohio University	Athens	Dr. A. C. LaFollette	x	x			x	x		x	x	x											x		Miss Rosemary Bernard & Dr. E. Penson
Ohio Wesleyan University	Delaware	Edward Robinson, M.A.	x				x				x														
Western Reserve University, Cleveland Hearing & Speech Center	Cleveland	George J. Fortune, M.A.	x	x		x	x	x		x	x	x		x	x	x	x	x	x	x	8	7	x	x	R. M. Flower, Ph. D.
Marietta College	Marietta	Virginia Branson, M.A.	x				x				x	x											x		
Oklahoma																									
Northeastern State College	Tahlequal	Earl W. Blank, Ph.D.	x				x					x											x	x	
Oklahoma College for Women	Chickasha	John A. Morris & Margaret Brooks	x			x	x	x		x	x	x	x	x	x		x	x	x	x	30	3	x	x	
University of Oklahoma	Norman																								
University of Oklahoma, Crippled Children's Hosp.	Oklahoma City (800 N. E. 13th St.)	Alice Burtnett & John W. Keys	x			x	x	x		x	x	x	x				x	x	x	x	42	1	x	x	
University of Tulsa	Tulsa	Don Bersinger, M.S.	x	x		x	x	x		x	x	x					x	x	x	x	5	3	x	x	
Oregon																									
Eastern Oregon College of Education	La Grande	Hugh K. Russell, M.A.	x				x				x														
Mt. Angel Women's College	Mt. Angel	Sister M. Bernadette, M.A.	x				x				x														
Oregon College of Education	Monmouth	Dr. Robert L. Mulder	x				x				x						x							x	
Southern Oregon College of Education	Ashland	Leon C. Mulling	x				x			x	x														
University of Oregon	Eugene	Dr. Kenneth Scott Wood	x				x			x	x	x								x		5	x	x	
University of Oregon, Medical School	Portland	Herold Lillywhite, Ph.D.	x	x		x	x		x	x	x		x				x					12	x	x	Herold Lillywhite
Pennsylvania																									
Allegheny College*	Meadville	Dr. James S. Smoot	x				x				x			x											
Duquesne University	Pittsburgh 19	Dr. George B. Welsh					x							x											
Geneva College	Beaver Falls	Mrs. Esther K. Black	x									x											x		
Jefferson College	Philadelphia	N. P. Stauffer, M.D.																							
Marywood College	Scranton	M. Bernardia, Ph.D.	x				x				x			x											
Mount Mercy College	Pittsburgh	Barbara Bounds, M.A.	x				x			x	x	x											x		
Pennsylvania State University	University Park	Dr. Eugene T. McDonald	x	x		x	x	x		x	x	x				x	x			x	3	8	x	x	
State Teachers College	Bloomsburg	Clara B. Weir	x				x				x											4	x		
State Teachers College	California	J. Herschel Bowlen	x					x		x	x	x													
State Teachers College	Indiana	Donald A. Hess	x				x			x	x	x										3	x		
State Teachers College	Lock Haven																								
State Teachers College	West Chester	Elizabeth Tyson	x				x			x	x			x				x	x			5	x		
Temple University	Philadelphia	Dr. Murray M. Halfond	x				x			x	x	x											x	x	Murray M. Halford
University of Pennsylvania, School of Medicine	Philadelphia 4	Robert J. Hunter, M.D.	x	x		x	x	x	x	x	x	x	x				x	x	x	6	6				
University of Pittsburgh School of Medicine	Pittsburgh	Dr. Leo G. Doerfler	x	x		x	x	x	x	x	x	x	x				x	x	x				x	x	Paul Masoner, Ph.D.
University of Pittsburgh, The College	Pittsburgh 13	Dr. Jack Mathews	x	x		x		x	x		x	x	x				x	x	x				x	x	Dr. Jack Matthews
Westminster College	New Wilmington	L. Westover, M.A.					x				x														
Women's Medical College of Pennsylvania	Philadelphia 20																								
South Carolina																									
State College	Orangeburg																								
University of South Carolina	Columbia																								

* Non-students referred to Crawford Co. Crippled Children Society.

Speech and Hearing Clinics in Colleges and Universities in the United States and Canada, 1955–1956—Continued

College or University	Location	Director	Type of Clinic: Speech & Hearing	Type of Clinic: Audiological	Type of Clinic: Mobile Speech & Hearing	Type of Clinic: Hearing Aid	Type of Clinic: Medical (Otological)	Services Offered: Hearing Tests	Services Offered: Hearing Aid Selection	Services Offered: Otological Examination	Services Offered: Auditory Training	Services Offered: Speech Training	Services Offered: Speechreading	Services Offered: Social Service	Services Offered: Vocational Counseling	Services Offered: Job Placement	Services Offered: Social Program	Services Offered: Class for Parents of Preech. Children	Services Offered: Class for Deaf and/or Hard of Hearing Adults	Services Offered: Class for Deaf and/or Hard of Hearing Children	Services Offered: Number of Deaf Children	Services Offered: No. of Hard of Hearing Children	Teacher Training Program: Winter Session	Teacher Training Program: Summer Session	Director in charge of Program
South Dakota																									
Black Hills Teachers College	Spearfish	Mrs. Ethel Bridgeford	x					x	x		x	x	x					x		x		10	x	x	
University of South Dakota	Vermillion	James Kavanaugh, M.S.	x					x			x	x	x			x						3	x	x	
Tennessee																									
East Tennessee State College	Johnson City	Jerry N. Boone, M.A	x	x				x			x	x	x					x		x	2	15	x	x	
University of Chattanooga	Chattanooga	Dr. J. Dale Welsch	x					x			x	x	x					x	x	x	2	9	x	x	Dr. J. Dale Welsch
University of Tennessee College of Medicine Memphis Speech & Hearing Center	Memphis	John A. Irwin	x					x	x		x	x	x					x		x	12				
University of Tennessee—East Tennessee Hearing & Speech Center	Knoxville	Dr. Bernard Silverstein	x					x	x		x	x	x						x	x	15	20	x	x	
Vanderbilt University—Bill Wilkerson Center	Nashville	Dr. Freeman McConnell	x	x				x	x		x	x	x	x				x	x	x	17	31	x	x	Dr. Forrest Hull
Texas																									
East Texas State Teachers College	Commerce	Paul Roosevelt, M.A.	x					x			x	x	x										x	x	
Incarnate Word College	San Antonio	Sister Joseph Alphonsus, A.M.	x					x				x													
Our Lady of the Lake College	San Antonio	Sister Mary Arthur, Ph.D.	x								x	x	x										x	x	
Southern Methodist University	Dallas	Peggy Harrison, M.A.	x					x			x	x	x						x	x	1	4	x	x	Peggy Harrison
Southwest Texas Teachers College	San Marcos	Dr. Empress Y. Zedler	x					x			x	x	x												Empress Y. Zedler
Texas Christian	Ft. Worth	Dorothy Bell	x	x				x			x	x	x					x	x	x	13				Dorothy Bell
Texas State College for Women	Denton	Kennon H. Shank, Ph.D	x					x			x	x	x										x	x	K. H. Shank, Ph D.
Texas Technological College	Lubbock	Helen A. Lindell	x					x			x	x	x									2			
University of Houston	Houston	Genevieve Arnold, Ph.D.	x					x			x	x	x						x		2	3	x	x	Genevieve Arnold
University of Texas	Austin	Dr. Jesse J. Villarreal																							
University of Texas, Medical Branch	Galveston	Frederick R. Guilford, M.D. and C. Olaf Haug	x	x		x	x	x	x	x	x	x	x	x											

Speech and Hearing Clinics in Colleges and Universities in the United States and Canada, 1955–1956—Continued

UTAH																											
Brigham Young University	Provo	Alonzo J. Morley, Ph.D	x	x			x		x	x	x				x			3	5	x	x	J. Lorin Jex
University of Utah	Salt Lake City	Dr. Wallace A. Goates	x	x		x	x	x	x	x	x				x	x	x	20	50	x	x	Wallace A. Goates
Utah Agricultural College	Logan	Parley W. Newman, Ph.D.	x				x			x												
VERMONT																						
Univ. of Vermont, College of Medicine & Vermont Assoc. for the Crippled	Burlington	Dr. Eleanor N. Luse																				
VIRGINIA																						
Medical College of Virginia	Richmond, Box 25	Peter N. Pastore, M.D. & James Cutler	x	x		x	x	x	x	x	x	x	x	x	x							
Madison College	Harrisonburg	Ralph V. Lahaie, M.A.	x				x			x										x		Ralph V. Lahaie
University of Virginia	Charlottesville	Dr. James M. Mullendore	x	x		x	x	x	x	x	x									x	x	M. B. McCoy, Ph.D
WASHINGTON																						
University of Washington	Seattle	Dr. James Carrell	x				x	x		x	x	x			x					x	x	James Carrell, Ph.D
WEST VIRGINIA																						
Marshall College	Huntington	G. J. Harbold, Ph.D.	x				x			x							x					
West Virginia University	Morgantown	Dr. E. K. Jerome	x				x		x	x	x		x									
WISCONSIN																						
Marquette University	Milwaukee	Alfred J. Sokolnicki	x				x		x	x	x									x	x	Alfred J. Sokolnicki
Marquette University Medical School—The Milwaukee Hearing Rehabilitation Clinic	Milwaukee	Howard High, M.D.					x	x														
University of Wisconsin	Madison	Dr. John V. Irwin	x	x			x	x	x	x										x	x	John V. Irwin
Wisconsin State College	Milwaukee	Robert J. Briskey, M.A.				x	x	x	x		x									x	x	Alice Streng, M.A.

Speech and Hearing Clinics in Hospitals in the United States and Canada, 1955–1956

Hospitals	Location	Director	Type of Clinic: Speech & Hearing	Audiological	Mobile Speech & Hearing	Hearing Aid	Medical (Otological)	Services Offered: Hearing Tests	Hearing Aid Selection	Otological Examination	Auditory Training	Speech Training	Speechreading	Social Service	Vocational Counseling	Job Placement	Social Program	Class for Parents of Preseh. Children	Class for Deaf and/or Hard of Hearing Adults	Class for Deaf and/or Hard of Hearing Children	Number of Deaf Children	No. of Hard of Hearing Children	Teacher Training Program: Winter Session	Summer Session	Director in charge of Program
California																									
Kern County Hospital	Bakersfield	William C. Buss		x																					
Pasadena Dispensary	Pasadena	Florence Ring, David A. Pohlman, M.D.			x			x						x											
Rancho Los Amigos Hospital	Hondo	Wyne W. Porter, M.A.	x			x	x	x		x	x	x		x	x										
Babies Children's Hospital, Speech & Hearing Clinic	Los Angeles	Mrs. Evelyn D. Shalda, M.A., R.S.W.	x				x	x		x		x		x											
Children's Hospital	Los Angeles	J. E. Smits	x	x		x	x	x	x	x	x	x	x												
Ear & Eye Hospital	Los Angeles	Norman Jesberg					x		x											x					
San Francisco Hearing and Speech Center	San Francisco	Hayes A. Newby Ph.D.	x					x	x		x	x	x					x	x	x					
Fort Miley Veteran's Hospital	San Francisco	Lyman S. Barrett, A.B.	x					x	x	x	x	x	x	x	x				x						
University of Calif. Hosp. ENT Dept	San Francisco	Francis A. Sooy, M.D.	x	x		x	x	x	x	x	x	x	x	x											
Connecticut																									
State Veterans Hospital—Speech and Audiology Clinic	Rocky Hill	E. H. Truex, Jr., M.D.	x	x					x	x	x	x	x	x					x				x	x	
Yale-New Haven Medical Center Hr. & Sp. Center	New Haven 4	Harris I. Pomerantz, M.S.	x	x		x	x	x	x	x	x	x	x	x				x	x	x					
Greenwich Hospital, Sp. & Hr. Hospital	Greenwich	Harris I. Pomerantz, M.S.	x	x		x	x	x	x	x	x	x	x	x				x	x	x					
Delaware																									
Delaware Hospital	Wilmington	L. Leroy Horne, M.A.	x	x		x	x	x	x	x	x	x	x	x											
District of Columbia																									
Children's Hospital	Washington	Allen E. Walker, M.D.	x					x	x	x	x	x	x	x				x		x			x	x	
Episcopal Eye, Ear & Throat Hospital	Washington	Frasier Williams, M.D., Co-Dir. and William H. Jenkins, M.D., Dir.	x	x		x	x	x	x	x	x	x	x	x									x	x	

Forest Glen Section, Walter Reed Hospital	Washington	James P. Albrite, Maj., U. S. Army M.D. and R. Edwin Shutts, Ph.D., Chief Supervisor	x	x		x	x	x	x	x	x	x	x	x	x	x		x				x		Dir. & Chief Super. in Charge of Training
Illinois																									
St. Luke's Hospital	Chicago 5	William F. Waldrop	x	x		x	x	x	x	x	x	x	x	x				x	x	x					
University of Chicago Clinics	Chicago	Dr. J. R. Lindsay, Otolaryngology; Joseph Wepman, Speech; Dr. Ralph F. Naunton	x	x		x	x	x	x	x				x											
Indiana																									
Indiana University Medical Center	Indianapolis	Francis L. Sonday	x	x		x		x	x	x	x	x	x	x				x	x	x			x	x	
Iowa																									
State University of Iowa	Iowa City	Dean M. Lierle, M.D.		x		x	x	x	x	x		x	x	x											
Louisiana																									
Eye, Ear, Nose & Throat Hospital	New Orleans 12	Stewart W. Millar, M.A.		x				x	x		x	x	x				x		x	x	3	28	28	28	
Massachusetts																									
Carney Hospital	Boston	Benjamin Nesenian		x			x	x		x				x	x										
The Children's Medical Center	Boston 15 (300 Longwood Ave.)	Adam J. Sortini, E.Ed.	x	x		x	x	x	x	x	x	x	x	x	x	x									
Massachusetts Eye & Ear Infirmary	Boston	Philip E. Meltzer, M.D. & Alan S. Feldman	x	x		x	x	x	x	x	x			x											
Michigan																									
Henry Ford Hospital	Detroit	A. Bruce Graham, Ph.D.	x	x			x	x		x	x	x	x	x											
Minnesota																									
Mayo Clinic	Rochester	L. D. Hedgecock, Ph.D.	x	x		x	x	x	x	x	x	x	x	x											
University of Minnesota Hospitals	Minneapolis	Frank M. Lassman, Ph.D.		x				x	x	x	x	x		x	x			x					x	x	Frank Lassman
Missouri																									
Children's Mercy Hospital	Kansas City	R. W. Davis	x	x			x	x		x	x	x	x	x											
New Jersey																									
Henry C. Barkhorn Mem. Hearing & Speech Center Newark Eye & Ear Infirmary	Newark	Herbert E. Rickenberg, M.A.	x	x		x	x	x	x	x	x	x	x	x				x	x	x	3	10	x	x	
Hunterdon Medical Center	Flemington	Herbert E. Rickenberg, M.A.	x	x		x	x	x	x	x	x	x	x					x	x	x			x	x	
New York																									
Buffalo Eye and Ear Hospital and Wettlaufer Clinic	Buffalo 4	Dr. Morris E. Newman		x			x	x		x															
Children's Hospital	Buffalo	H. Bozer, M.D., & Elmo L. Knights, M.S.	x	x				x			x	x	x					x		x		10			
Children's Hospital Home	Utica 4	Dr. Karl Gruppe, M.D.	x					x	x	x	x	x	x	x											
Harlem Eye & Ear Hospital	New York 35	Dr. Eugen Grabscheid & Esti Freud, Ph.D.	x	x			x	x	x	x	x	x	x	x											
Hofheimer Sp. & Hearing Clinic, Presbyterian Hosp.	New York 32	Maurice H. Miller, M.A.	x	x		x	x	x	x	x	x	x	x	x				x	x	x			x	x	
Manhattan Eye, Ear & Throat Hospital	New York 22	Richard J. Bellucci, M.D. & Mary Wood Whitehurst, M.A.	x	x		x	x	x	x	x	x	x	x	x				x			18	15	x	x	
Veterans Administration, N. Y. Regional Office	New York 1 (252—7th Ave.)	M. Heller, M.D.	x	x		x	x	x	x	x	x	x							x						
Bellevue Hospital	New York (First Ave. & 26th St.)	Dr. John F. Daly & Donald M. Markle, M.Ed.	x					x	x	x	x	x	x	x	x			x	x	x					
The New York Hospital—Cornell Medical Center	New York 21	Dr. Herbert Conway, Mrs. Senta Jensen																							

Speech and Hearing Clinics in Hospitals in the United States and Canada, 1955–1956

Hospitals	Location	Director	Type of Clinic: Speech & Hearing	Audiological	Mobile Speech & Hearing	Hearing Aid	Medical (Otological)	Services Offered: Hearing Tests	Hearing Aid Selection	Otological Examination	Auditory Training	Speech Training	Speechreading	Social Service	Vocational Counseling	Job Placement	Social Program	Class for Parents of Preech. Children	Class for Deaf and/or Hard of Hearing Adults	Class for Deaf and/or Hard of Hearing Children	Number of Deaf Children	No. of Hard of Hearing Children	Teacher Training Program: Winter Session	Summer Session	Director in charge of Program
The New York Hospital, Audiology Clinic	New York 21 (525 E. 68th St.)	Dr. James A. Moore	x	x		x	x	x	x	x	x	x	x	x	x										
Cornell Medical Center, New York Hospital	New York 21	Senta H. Jensen		x				x	x	x	x	x	x	x	x										
Albany Hospital	Albany	Dr. George J. Righter		x		x	x	x	x	x	x	x	x	x				x		x					
N. Y. S. Rehabilitation Hosp., C. P. Dept	W. Haverstraw	A. J. Canning, M.D.	x				x	x		x	x	x	x	x	x		x					1	x	x	
New York Eye & Ear Infirmary	New York	James A. DePew, Jr.		x		x	x	x	x	x															
New York University, Bellevue Medical Center	New York	Howard A. Rusk, M.A., Martha Taylor	x	x		x	x	x	x	x	x	x	x	x	x	x	x						x	x	Dr. Benton
NORTH CAROLINA																									
Bowman Gray School of Medicine & N. C. Baptist Hospital	Winston-Salem	Dr. J. A. Harrill		x		x	x	x	x	x															
Duke Hospital	Durham	Roderick B. Ormandy, Ph. D.	x	x		x	x	x	x	x	x	x	x	x	x										
OHIO																									
Cleveland Clinic	Cleveland 6, 2020 E. 93.	Warren H. Gardner, Ph.D	x			x	x	x	x	x	x	x													
OKLAHOMA																									
University of Oklahoma Crippled Children's Hospital	Oklahoma City		x	x		x		x	x		x	x	x	x				x	x	x	34	2	x	x	
PENNSYLVANIA																									
Allentown Hospital	Allentown	Mrs. Betty O. Neal	x									x		x									x	x	
Children's Hospital	Pittsburgh	Dr. Betty Jane McWilliams	x					x				x		x				x							
Commonwealth Hearing Rehabilitation Center, Eye and Ear Hospital	Pittsburgh	Francis X. Blair, Ph.D.	x	x		x	x	x	x		x		x												

Eye & Ear Hospital	Pittsburgh	Dr. Leo Doerfler	x	x		x	x	x	x	x	x	x	x				x	x	x				x	x	
Mercy Hospital	Pittsburgh	J. T. Dickinson, M.D.	x	x	x	x	x	x	x	x	x		x												
Philadelphia General Hospital	Philadelphia	C. A. Martucci, M.D.	x	x	x	x	x	y	x	x	x	x	x	x	x	x									
St. Christopher's Hospital for Children	Philadelphia	David Myers, M.D. and Milton Brutten, Ph.D.	x	x		x	x	x	x	x	x	x	x												
University of Penn. Medical School Hospital	Philadelphia	Martin C. Schultz	x					x	x	x	x	x		x	x								x	x	Frank P. Baker, Ph.D.
Aural Rehabilitation Center, U. S. Naval Hospital	Philadelphia 45	Joseph A. Scanlon, A.B.	x					x	x	x	x	x	x					x	x				x	x	
Reading Hospital	West Reading	Dr. James E. Landis				x	x	x	x	x				x											
SOUTH CAROLINA																									
Grenville Hr. & Sp. Center Gerneral Hospit. Room 251.	Greenville	Oliver L. Welsh, Dir.	x			x		x	x		x	x					x	x	x	x		15			
TENNESSEE																									
University of Tennessee, College of Medicine	Memphis	John A. Irwin	x	x		x			x	x		x	x	x				x	x	x	18	30	x	x	
VIRGINIA																									
Gill Memorial Eye, Ear & Throat Hospital*	Roanoke	E. G. Gill and H. Bere		x		x	x	x	x	x							x								
Medical College of Virginia	Richmond	Dr. Peter N. Pastore & S. James Cutler	x	x		x	x	x	x	x	x	x	x	x	x	x		x		x					
WISCONSIN																									
University Hospitals, University of Wisconsin	Madison	Maxine Bennett, M.D.		x			x	x		x				x											
CANADA																									
Hospital for Sick Children	Toronto, Ont.	D. E. S. Wishart, M.D.	x				x	x		x		x						x					x	x	
Health Centre for Children–Vancouver General Hosp.	Vancouver 9, B. C.	Dr. G. H. Francis	x	x		x	x	x	x	x	x	x	x	x				x							
Children's Memorial Hospital	Montreal (1620 St. Antoine St.)	Dr. Hollie McHugh & Mary B. Cardozo, Speech	x	x			x			x		x	x	x								10			

65 Speech and Hearing Clinics

* Works in cooperation with speech therapist in public schools.

Speech and Hearing Clinics in Schools for the Deaf in the United States, 1955–1956

State and School	Location	Type of Clinic: Speech and Hearing	Audiological	Hearing Aid
Alabama				
Junior League and Hearing Center	Birmingham	x		
Arizona				
Easter Seal Preschool for the Deaf	Phoenix	x	x	x
California				
John Tracy Clinic	Los Angeles	x	x	
Schoolfor the Deaf (Berkeley)	Berkeley	x	x	x
School for the Deaf (Riverside)	Riverside		x	
District of Columbia				
Gallaudet College*		x		
Washington Hearing Society	Washington			x
Florida				
School for the Deaf				x
Georgia				
Georgia School for Deaf Negroes				x
Junior League School	Atlanta	x	x	x
Illinois				
Illinois State Normal Class for the Deaf	Normal	x	x	x
School for the Deaf	Jacksonville	x	x	x
Indiana				
Indianapolis Speech and Hearing Center	Indianapolis	x	x	x
Lake County Preschool Speech & Hearing Center	Hammond	x		
State School for the Deaf	Indianapolis	x	x	x
Iowa				
School for the Deaf	Council Bluffs		x	
Kansas				
Institute of Logopedics Classes for the Deaf	Wichita	x	x	x
University of Kansas Medical Center Preschool for the Deaf	Lawrence	x	x	x
Louisiana				
Tulane Speech and Hearing Center	New Orleans	x		
Massachusetts				
Horace Mann School for the Deaf	Roxbury	x	x	x
Boston School for the Deaf	Boston		x	x
Michigan				
Detroit Day School for the Deaf	Detroit		x	
School for the Deaf	Flint	x	x	x
Missouri				
Central Institute for the Deaf	St. Louis	x		x
St. Joseph's Institute	St. Louis	x		
Nebraska				
School for the Deaf	Omaha	x		x
New Hampshire				
Crotched Mt. School	Greenfield		x	
New Jersey				
Day School for the Deaf	Newark	x	x	x
School for the Deaf	Trenton		x	
New York				
Cleary Oral School for the Deaf	Lake Ronkonkoma, L.I.	x	x	x
Junior High School No. 47	New York	x	x	x
Lexington School	New York			x

* Includes the Kendall School.

Speech and Hearing Clinics in Schools for the Deaf in the United States, 1955–1956

State and School	Location	Type of Clinic		
		Speech and Hearing	Audiological	Hearing Aid
St. Joseph's School	New York	x	x	x
Central School for the Deaf	Rome	x		
Ohio				
Alexander Graham Bell School	Cleveland		x	
Cleveland Hearing and Speech Center, Western Reserve University	Cleveland	x	x	x
Ohio School for the Deaf			x	
Oklahoma				
Oklahoma College for Women	Chickasha	x		
University of Oklahoma Speech and Hearing Clinic	Oklahoma City	x	x	x
School for the Deaf	Sulphur	x	x	x
Oregon				
Portland Center, Hearing and Speech	Portland	x	x	x
Pennsylvania				
De Paul Institute	Pittsburgh	x		
Department of Audiology, Eye and Ear Hospital, University of Pittsburgh Preschool for the Deaf	Pittsburgh		x	
School for the Deaf	Philadelphia	x	x	x
Rhode Island				
School for the Deaf	Providence	x	x	
South Carolina				
School for the Deaf	Spartanburg	x	x	x
School for the Negro Deaf	Spartanburg	x	x	x
South Dakota				
School for the Deaf	Sioux Falls	x		x
Tennessee				
Memphis Speech and Hearing Center, Class for Preschool Deaf	Memphis	x	x	x
Texas				
Sunshine Cottage	San Antonio		x	x
Dallas Pilot Institute for the Deaf	Dallas		x	
Blind, Deaf and Orphan School				x
Wichita Falls Cooperative School for the Deaf	Wichita Falls	x	x	
Utah				
Brigham Young University	Provo	x	x	
School for the Deaf	Ogden		x	
Virginia				
School for the Deaf	Staunton		x	x
Virginia State School	Hampton		x	x
Washington				
Seattle Hearing and Speech Center	Seattle	x	x	
School for the Deaf				x
West Virginia				
School for the Negro Deaf and Blind			x	
Canada				
Ontario School for the Deaf	Belleville			x
Saskatchewan School for the Deaf	Saskatoon		x	
Total: 62 Schools		39	42	38

State Departments of Education Having a Speech and Hearing Program, 1955–1956

State	Location	Person in Charge of Work	Types of Clinics which the Dept. is Supervising					Offers some form of education for Parents of deaf and/or hard of hearing Children		Is doing Research Work in the Field of Deafness	
			Speech and Hearing	Mobile Speech and Hearing	Medical (Otological)	Audiological	Hearing Aid	Yes	No	Yes	No
Alabama	Montgomery	R. B. Bagley	x		x	x	x	x	x		x
Arkansas	Little Rock	A. G. Thompson & Mary Louise McDowell						x			
California	Sacramento	Charles W. Watson, Mrs. Vivian Lynndelle	x	x	x(4)	x(4)	x(4)	x(1)			
Colorado	Denver	Miss Dorothy E. Craig	x					x			x
Connecticut	Hartford	Dr. Geraldine Garrison	x					x		x	
Delaware	Dover	John S. Charlton	x		x(4)	x(4)	x	x		x	
District of Columbia	Washington, D. C.	Romain P. Mackie									
Florida	Tallahassee	Robert Gates						x			
Georgia	Atlanta	Dr. Mamie J. Jones							x		x
Illinois	Springfield	Genevieve J. Drennen						x(2)			
Indiana	Indianapolis	R. Rayburn	x	x					x		x
Iowa	Des Moines	Clifford Howe, Dale Bingham	x	x			x	x(6)			x
Kansas	Topeka	Milton J. Hill	x						x		x
Kentucky(5) (6)	Frankfort	Ellen M. Drake							x		x
Louisiana	Baton Rouge	Dr. W. F. Beyer, Jr.	x		x			x		x	
Maine	Augusta	Eleanor G. Powers									
Massachusetts	Boston	Dr. Philip G. Cashman	x	x(4)	x(1)	x(4)		x		x	
Maryland	Baltimore	Dr. Geneva Ely Flickinger							x		
Michigan	Lansing	Miss Mary A. Blair		x(4)		x(4)	x(4)	x		x	
Minnesota	St. Paul	Miss Mayme J. Schow							x		x
Mississippi	Jackson	W. R. Burris, Supervisor Sp. Ed.	x		x			x		x	
Missouri	Jefferson City	Richard S. Dabney							x		x

Nebraska	Lincoln	Dorothy E. Holland	x(6)					x			x
New Jersey	Trenton	C. M. Jochem, Supt., N. J. School for Deaf, Boyd E. Nelson	x				x	x(3)			x
New York	Albany	Joseph J. Endres	x					x			
North Carolina(6)	Raleigh	Felix S. Barker									
North Dakota	Bismarck	Dr. Harrie M. Selznick	x						x		x
Ohio	Columbus	Elizabeth MacLearie (Sp. & Hr.)						x			
Oklahoma	Oklahoma City	Jack E. Pearson									
Oregon	Salem	John Taylor	x					x			
Pennsylvania	Harrisburg	Gladys B. Fish	x			x	x	x		x	
Rhode Island	Providence	John Yale Crouter							x		
South Carolina(5)	Columbia	J. S. Agnew—Norman J. Lambries	x					x			
South Dakota	Pierre	Robert K. Reed	x					x(1)			x
Territories of U. S.—Hawaii	Honolulu	W. Tate Robinson	x(6)	x(4)		x(4)		x(1)		x	
Puerto Rico Commonwealth	Hato Rey	Mariano Villarongo					x				
Texas	Austin	Mrs. Sibyl Gholson	x					x			x
Tennessee	Nashville	Roger P. Elser									
Utah	Salt Lake City	Harold W. Green				x		x(1)			
Vermont	Montpelier	Earl Houston	x					x			
Virginia	Richmond	W. Kuhn Barnett						x			x
Washington	Olympia	Dr. Ross E. Hamilton	x					x			
Wisconsin	Madison	Frank V. Powell, Joe Marks, Vern Smith	x		x	x	x	x		x	
Wyoming	Cheyenne	H. Smith Shumway and William L. Allen			x	x		x		x	

1. Through the Residential School for the Deaf
2. Cooperate with School for Deaf and the Division of Services for Crippled Children
3. Through the Child Study Clinic
4. Through Health Dept.
5. Conducts Hearing Tests in Public Schools.
6. Supervise Speech and Hearing in Public Schools

State Departments of Health Having a Conservation of Hearing Program, 1955–1956

State	Location	Director	Types of Clinics Which the Dept. Is Supervising: Speech and Hearing	Audiological	Mobile Speech and Hearing	Hearing Aid	Medical (Otologist)	Supervising Department	Offer some form of Education for Parents of Deaf and/or Hard of Hearing Children: Yes	No	Is Doing Research Work in the Field of Deafness: Yes	No	Conducts state-wide hearing tests in schools: Yes	No	Has State law requiring a hearing test of all children: Yes	No
Alabama	Montgomery	W. J. Donald, M.D.	(9)	(9)	(9)	(9)	(9)		(9)		(9)		(9)		(9)	x
Arizona	Phoenix	Tom Magro, M.Ed., Hearing Consultant						Maternal & Child Health		x			x			x
Arkansas	Little Rock	Amy Key, Sc.D. (audiologist)	x	x	x			Maternal & Child Health	x		x		x			x
California	San Francisco	D. R. Caziare, Hearing Conservation Specialist, Leslie Corsa, Jr., M.D., Chief, Bureau of Maternal and Child Health					x	Bur. of Crippled Children's Services. Bur. of Mat. and Child H.	x			x	x		x(1)	
Colorado	Denver	Ruth Boring Howard, M.D.					x	Mat. Child Health and Crip. Chil. Sect.	x			x		(8)x		x
Connecticut	Hartford	Louis Spekter, M.D.	x				x	Bureau of Maternal & Child Hygiene		x	(7)	x	x			x
Delaware	Dover	R. Blattspieler, Coordinator, Sp. & Hr. Sr.	x	x		x	x	Division of Crippled Children	x			x		x(10)		x
Florida	Jacksonville	R. W. McComas						Division of Maternal & Child Health				x	x			x
Georgia	Atlanta	Mildred E. Scott, M.D.	x			x	x	Crippled Children Div. & Div. of School Health	x	x			x			x
Idaho	Boise	Dr. F. O. Graeber							x			x		x		x
Illinois (3)																
Indiana	Indianapolis	Raymond Summers, Ph.D.						Div. Mat. & Child H.	x		x			(8)x	x	
Iowa*																
Kansas	Topeka	Dr. G. Martin							x					x		x
Kentucky	Louisville	William E. Coffman						Division of School Health		x		x	x			x
Louisiana	New Orleans	Paul Cook, D.D.S.						Section of School Health	x				x			x
Maine		Dr. Ella Langer	x				x	Div. of Crippled Children		x				x	x	
Maryland	Baltimore	Dr. Jean Stifler	x				x	Division for Crippled Children	x		x		x		x	
Massachusetts	Boston	Philip W. Johnston, Ph.D.						Maternal & Child Health	x		x			x(2)	x	
Michigan	Lansing	Courtney D. Osborn		x	x	x	x	Maternal & Child Health Section	x		x		x			x
Minnesota	St. Paul	A. B. Rosenfield, M.D.						Maternal & Child Health		x		x	x			x
Mississippi	Jackson	Dr. N. C. Knight, M.D., M. P. H., Dir.	x				x	Div. of Health Ed. & Sch. H.	x		x		x			x
Missouri	Jefferson City	L. M. Garner, M.D.		x				Maternal & Child Health.	x			x		x		x
Montana	Helena	J. W. Curtiss, Consultant & Dr. P. R. Ensign	x				x	Child Health Ser.	x			x	x			x
Nebraska (5)	Lincoln								x				x		x	

Nevada*	Carson City								x				x		x
New Hampshire	Concord	Ursula G. Sanders, M.D.					Crippled Children's Services				x				
New Jersey	Trenton		x			x	Div. of Chronic Illness Control	x		x		(local)		(local)	
New Mexico*	Santa Fe	Alvina Looram, M.D.					Maternal & Child Health		x						x
New York	Albany	Anne M. Balke, M.D.	x	x	x	x	Bur. of Medical Rehabilitation						x	x	
North Carolina	Raleigh						School Health Co-ordinating Service	x			x	x			x
North Dakota*	Bismarck			x		x	Division of Crippled Children	x			x		x		x
Ohio	Columbus	Margot D. Hartmann, M.D.		x	x	x	Division of Child Hygiene	x		x			x(2)	x	
Oklahoma	Oklahoma City	Richard F. Krug, M.A.	x	x	x	x	Okla. Com. Cr. Children Mat & Child Health	x		x		x			x
Oregon	Portland	Maurice D. Vest, M.D. D. Wayne Smith				x	Maternal & Child Health Section	x			x	x			x
Pennsylvania	Harrisburg	Paul Dodds, M.D.					Maternal & Child Health		x		x	x		x	
Rhode Island*	Providence								x		x		x	x	
South Carolina (6)	Columbia	Dr. R. W. Ball					Div. of Crippled Children		x		x		x		x
South Dakota	Rapid City	Mrs. Ethel Bridgeford	x	x	x	x	Division of Crippled Children Service	x					x		x
Tennessee	Nashville	Sylvia Stecher, M.A.	x	x	x	x	Crippled Children's Service, Dep. Pub. H.		x		x	x			x
Texas	Austin						Tex. Mat. & Child Health		x				x(2)		x
Utah												x			
Vermont								x			x	x		x	
Virginia*	Richmond								x		x		x	x	
Washington	Seattle	Waring J. Fitch, M.A.	x	x	x	x	Maternal & Child Health & Crippled Children Section	x				x		x	
Wisconsin(4)	Madison							x					x		x
West Virginia*	Charleston								x		x		x		x
Wyoming	Cheyenne	Albert R. Taylor, M.D.					Division of Crippled Children		x		x		x		x
Territories:															
Alaska	Juneau	Charles R. Hayman, M.D., Acting Chief. Section of M. C. H. & C. C. S.				x		x			x		x		x
Hawaii	Honolulu	Angie Connor, M.D.	x	x		x	Maternal & Child Health		x		x		x		x
Puerto Rico	San Juan	Mrs. Maria E. Gomex de Tolosa					Office of the Handicapped	x			x		x		x

* Does not have a Conservation of Hearing Program.

1. In the Public Schools.
2. Trains personnel to conduct tests in local area
3. *See* Division of Services for Crippled Children, University of Illinois, Urbana, Ill.
4. *See* Crippled Children's Division, State Department of Public Instruction, Madison, Wis.
5. *See* State Department of Education, State Capital Building, Lincoln, Nebr.
6. *See* also State Department of Education, State Capital Building, Columbia, S. C
7. Bureau of Industrial Hygiene supervises program evaluating noise exposures in industry to the industrial employee.
8. Provides Consultant Services for all schools in the state.
9. Speech and Hearing Services under the auspices of Alabama Med. Col., Cr. Children's Services, Dept. of Ed., Sp. and Hr. Cl., U. of Alabama.
10. Testing done under the supervision of Child Development and Guidance of the St. Dept. of Pub. Instruction.

State Societies of the National Society for Crippled Children and Adults, Inc., Having a Speech and Hearing Program, 1955–1956

State	Location	Name of Person in Charge	Types of Services which the Society is Offering																	Is Doing Research Work in the Field of Deafness	
			Speech and Hearing	Mobile Speech and Hearing	Hearing Tests	Hearing Aid Selection	Otological Examination	Auditory Training	Speech Training	Speechreading	Social Service	Vocational Counseling	Job Placement	Social Program	Class for Parents of Preschool Children	Class for Deaf and/or Hard of Hearing Adults	Class for Deaf and/or Hard of Hearing Children	Number of Deaf Children	No. of Hard of Hearing Children	Yes	No
Alabama	Montgomery	W. H. Harrison	x						x								x				
Arizona	Phoenix	Dr. LeRoy Larson	x	x	x	x	x	x	x	x	x				x	x	x	7	17		
Arkansas	Little Rock	Mrs. Virginia Armistread, Ex. Dir	x	x					x												
(1)California	San Francisco	Mrs. Esther E. Smith, Associate Director	x						x		x	x									
Colorado	Denver	Francis Steers, Ex. Div	x	x	x			x		x											x
Connecticut	Hartford	Gertrude Norcross, Ex. Dir	x		x				x		x			x							
Delaware																					
District of Columbia	Washington	Russell H. Herrell, Ex. Dir	x		x	x	x	x	x	x	x				x		x		35		
Florida																					
Georgia		Miss Mary Webb, Ex. Dir	x		x	x		x	x	x											
Idaho	Boise	Kenneth V. Thomas, Ex. Dir	x	x	x		x		x		x			x							x
Illinois		Charles Moody, Ex. Dir	x		x	x		x	x		x										
Indiana	Indianapolis	M. O. Jeglum, Ex. Dir	x		x	x			x	x	x	x		x	x		x	80			
Iowa																					
Kansas																					
Kentucky		Mrs. Viola Morey, Ex. Dir	x		x	x	x	x	x	x	x										
(2)Louisiana	New Orleans	Jacqueline T. Leonhard, Ex. Dir																			
Maine		Mrs. Burton Preston, Ex. Dir			x				x		x										
Maryland	Baltimore	Bruce Eberwein, Ex. Dir	x		x	x			x				x	x							
(3)Massachusetts		Charles Wilson, Ex. Dir	x		x				x		x		x								
Michigan	Detroit	Percy Angove, Ex. Dir			x	x			x	x		x	x		x		x				x
Minnesota	Minneapolis	Wilco Schoenbaum, Ex. Dir	x		x	x		x	x		x										
Mississippi	Jackson	Guy L. Bagley, Jr., Ex. Dir	x		x	x		x	x												
Missouri		Roy Davidson	x			x			x		x										
Montana	Great Falls	Mrs. Thora Baker	x	x	x	x		x	x	x				x		x	x	10	25		
Nebraska		Orson Perkins, Ex. Dir	x	x	x			x	x	x											

Nevada	Carson City		x	x	x	x	x	x	x			x									
New Hampshire	Greenfield	Mrs. Frances P. Fitzgerald, Ex. Dir.	x		x				x												
New Jersey	Trenton	Donald Smith, Ex. Dir.	x	x	x			x	x												
New Mexico																					x
New York	New York, 10	Edward A. Stiles, Ex. Dir.	x	x	x	x	x	x	x	x	x	x	x	x							x
North Carolina	Chapel Hill	Albin Pikutis, Ex. Dir.	x		x	x	x	x	x								x				
North Dakota	Jamestown	Janet Smaltz	x	x	x			x	x												x
Ohio	Columbus	Walter B. Underwood, Ex. Dir.	x		x	x	x	x	x	x	x	x	x	x	x					x	
(4)Oklahoma	Oklhoma City	Jack Pearson, St. Dir. Sp. Ed.																			
Oregon	Portland	James M. Torson, Ex. Dir.	x		x			x	x												
Pennsylvania	Harrisburg	George Reimer, Ex. Dir.	x		x			x	x	x	x	x	x	x	x						
Rhode Island	Providence	Mrs. John Langdon, Ex. Dir.	x		x		x	x	x	x	x								2	9	x
South Carolina	Columbia	Mrs. T. Jackson Lowe, Ex. Dir.	x	x	x	x		x	x						x						
(5)South Dakota	Pierre	I. V. D. Linn, Ex. Dir.	x		x	x	x	x	x	x		x									x
Tennessee	Memphis	John A. Irwin, Dir.	x		x	x		x	x	x					x	x	x	15	18		x
Texas	Dallas	Martin Ricker, Ex. Dir.	x		x				x												
Utah	Salt Lake City	Kenneth Roth, Ex. Dir.	x		x		x	x	x				x								
Vermont	Rutland	Miss Harriet M. Dunn	x		x	x	x	x	x	x	x				x		x		13		
Virginia	Roanoke	Robert C. Price	x	x	x	x		x	x		x	x	x								x
Washington	Seattle	Bryan Hankins, Ex. Dir.	x		x			x	x	x						x		12			
West Virginia	Charleston	Orville W. Hawes, Ex. Dir.	x	x	x			x	x					x	x						
Wisconsin	Madison	Kenneth L. Svee, Ex. Dir.	x		x				x												
Wyoming	Thermopolis	L. Owen Barnett	x	x	x				x												
Territories of U. S.																					
Alaska	Anchorage	George L. Davis, Ex. Dir.	x		x			x	x	x							x		4		x
Hawaii	Honolulu	Mrs. L. Q. McComas, Ex. Dir.	x	x	x	x		x	x	x					x		x	15			x
Puerto Rico																					

(1) Thirty local societies offer services for the deaf and the hard of hearing in California.
(2) Cooperates with Speech and Hearing Clinic at Louisiana State U. and with public schools in speech and hearing.
(3) Speech and hearing services offered at Bay State Rehabilitation Center, Springfield, Mass., and the Rehabilitation Center, Worcester, Mass.
(4) Cooperates with other agencies in Oklahoma
(5) Cooperates with other agencies in South Dakota.

TABULAR STATEMENT OF AMERICAN SCHOOLS FOR THE DEAF, OCTOBER 31, 1955

A. Public Residential Schools in the United States

Directory

School	Location	Founder	Year Opened	Chief Executive Officer	Controlling Body
Alabama School for the Deaf	Talladega, Ala. (205 E. South St.)	Dr. Joseph H. Johnson	1858	E. A. McBride, President	Bd. of Trustees
Alabama School for Negro Deaf	Talladega, Ala. (Bemiston Highway)	Legislature	1892	E. A. McBride, President	Bd. of Trustees
Arizona State School for the Deaf and the Blind	Tucson, Ariz. (1200 West Speedway)	Legislature	1912	E. W. Tillinghast, M.B.A., M.A., Supt. & Prin.	Board of Directors
Arkansas School for the Deaf (1)	Little Rock, Ark. (2400 Markham St.)	J. W. Woodward*	1849	Roy G. Parks, M.A., Supt	Bd. of Trustees
Arkansas School for the Negro Deaf	Little Rock, Ark. (4701 W. 20th St.)	J. W. Woodward*	1850	Roy G. Parks, M.A. Supt. I. C. Phillips, Prin., B.A.	Bd. of Trustees
California California School for the Deaf	Berkeley 5, Calif. (2601 Warring St.)	Com. of Ladies Adv. Welfare of the Deaf	1860	Elwood A. Stevenson, M.A., Litt.D., Supt.	State Bd. of Ed.
California School for the Deaf	Riverside, Calif.	Legislature	1953	Richard G. Brill, Ed.D., Supt.	State Supt. of Ed.
Colorado Colorado School for the Deaf and Blind	Colorado Springs, Colo.	Jonathan Ralstin Kennedy	1874	Roy Moore Stelle, M.S., M.A. Supt. & Prin.	Bd. of Trustees
Connecticut American School for the Deaf	West Hartford 7, Conn. (139 N. Main St.)	Thomas Hopkins Gallaudet	1817	Edmund B. Boatner, B.C.E., M.A., Litt.D., Supt. & Prin.	Board of Directors
Mystic Oral School for the Deaf	Mystic, Conn.	Jonathan Whipple	1869	Alan Y. Crouter, Supt.	Bd. of Trustees, State Board of Control
District of Columbia Gallaudet College (2)	Kendall Green, Washington 2, D. C.	Edward Miner Gallaudet	1864	Leonard M. Elstad, M.A., LL.D., President	Board of Directors Dept. of Health, Education, & Welfare
The Kendall School for the Deaf (3)	Kendall Green, Washington 2, D. C.	Amos Kendall	1857	Joseph P. Youngs, M.A., Prin.	Board of Directors
Florida Florida State School for the Deaf and the Blind	St. Augustine, Fla. (San Marco Ave.)	Thomas H. Coleman*	1885	John M. Wallace, B.A., President	State Bd. of Control
Florida State School for the Negro Deaf and the Blind	St. Augustine, Fla. (San Marco Ave.)	Thomas H. Coleman*	1885	John M. Wallace, B.A., President	State Bd. of Control
Georgia Georgia School for the Deaf	Cave Spring, Ga.	O. P. Fannin	1848	Alfred L. Davis, M.S., M.Ed., Supt.	State Bd. of Ed.

*Deaf
(1) Affiliated with University of Arkansas in field of Teacher Training.
(2) Includes a Graduate Dept. of Ed. with only normal-hearing students enrolled.
(3) Affiliated with Gallaudet College as a Laboratory School.

TABULAR STATEMENT OF AMERICAN SCHOOLS FOR THE DEAF, OCTOBER 31, 1955

A. Public Residential Schools in the United States—Continued

TABULAR STATEMENT OF AMERICAN SCHOOLS FOR THE DEAF, OCTOBER 31, 1955

A. Public Residential Schools in the United States—Continued

Directory

School	Location	Founder	Year Opened	Chief Executive Officer	Controlling Body
Georgia School for the Negro Deaf	Cave Spring, Ga.	W. O. Connor	1880	Alfred L. Davis, M.S., M.Ed., Supt. George Hopkins, B.S., M.Ed., Prin.	State Bd. of Ed.
Idaho State School for the Deaf and the Blind	Gooding, Idaho (14th Ave. & Main	Legislature	1906	Burton W. Driggs, M.A., Litt.D., Supt.	State Bd. of Ed.
Illinois School for the Deaf	Jacksonville, Ill. (125 S. Webster Ave.)	Legislature	1846	Thomas K. Kline, M.A., M.S., Supt.	Dept. of Public Welfare
Indiana State School for the Deaf	Indianapolis 5, Ind. (1200 E. 42nd St.)	Legislature	1843	Jackson A. Raney, M.A., LL.D., Supt.	Department of Health Advisory Committee
Iowa School for the Deaf (†)	Council Bluffs, Iowa	State Legislature	1855	Lloyd E. Berg, B.Gen.Ed., Supt.	State Bd. of Regents
Kansas School for the Deaf (‡)	Olathe, Kansas (450 E. Park)	Philip A. Emery*	1861	Stanley D. Roth, M.A., Supt.	State Bd. of Regents
Kentucky School for the Deaf	Danville, Ky.	Legislature	1823	Madison J. Lee, M.A., LL.D., Supt.	Bd. of Com.
Louisiana State School for the Deaf	Baton Rouge 1, La. (800 St. Ferdinand St.)	Legislature	1852	John S. Patton, M.A., Supt.	State Bd. of Ed.
State School for Deaf Negroes (4)	Scotlandville, Baton Rouge, La. (Southern Branch P. O.)	Dr. J. S. Clark	1938	F. G. Clark, Ph.D., LL.D., Supt. Wallace L. Bradford, M.Ed., Prin.	State Bd. of Ed.
Maine School for the Deaf	Portland 3, Maine (85 Spring St.)	Portland School Board	1876	Keyes D. Sanders, Supt.	Dept. of Ins. Service
Maryland State School for the Deaf	Frederick, Md. (South Market St.)	Legislature	1868	Lloyd A. Ambrosen, M.A., Supt.**	Bd. of Visitors
School for the Blind, Dept. for Colored Deaf and Blind	Overlea, Baltimore 6, Md. (3800 Walnut Av.)	A Group of Citizens	1872	Francis M. Andrews, M.Ed., Supt.	State Bd. of Ed., Bd. of Trustees
Massachusetts Clarke School for the Deaf (5)	Northampton, Mass. (Round Hill Road)	Legislature	1867	George T. Pratt, M.Ed., L.H.D., Prin.	Bd. of Trustees
Beverly School for the Deaf	Beverly, Mass. (6 Echo Ave.)	William B. Swett*	1880	Miss A. Goldsborough, B.S., Prin.	Bd. of Trustees
Boston School for the Deaf	Randolph, Mass. (800 N. Main St.)	Right Rev. Thomas Magennis	1899	Most Rev. R. J. Cushing, D.D., LL.D., Supt.	Bd. of Trustees
Michigan School for the Deaf (6)	Flint 4, Mich. (W. Court St.)	Legislature	1854	Bruce R. Siders, M.A., Supt.	State Bd. of Ed.

* Deaf
** Appointed July, 1955.
(†) Affiliated with University of Iowa in field of Teacher Training.
(‡) Affiliated with University of Kansas on Teacher Training Program.
(4) Affiliated with Southern University as the School for the Deaf is located on the campus of the University.
(5) Affiliated with Smith College, University of Mass., Syracuse University.
(6) Affiliated with Michigan State Normal College and the University of Michigan in the Training of teachers.

TABULAR STATEMENT OF AMERICAN SCHOOLS FOR THE DEAF, OCTOBER 31, 1955

A. Public Residential Schools in the United States—Continued

Directory

School	Location	Founder	Year Opened	Chief Executive Officer	Controlling Body
Minnesota School for the Deaf	Faribault, Minn.	Legislature	1863	Howard M. Quigley, M.A., Supt.	Dept. of Public Welfare
Mississippi School for the Deaf	Jackson, Miss. (Box 4483 Fondren Sta.)	Col. E. R. Burt	1854	Robert S. Brown, M.A., Supt.	Bd. of Trustees
School for the Negro Deaf	Jackson, Miss. (Capers Ave.)	Dr. J. R. Dobyns	1882	Robert S. Brown, M.A., Supt.	Bd. of Trustees
Missouri School for the Deaf	Fulton, Mo. (5th and Vine)	William D. Kerr	1851	Lloyd A. Harrison, M.A., Supt.	State Bd. of Ed.
Montana School for the Deaf and the Blind	Great Falls, Mont. (3800—2nd Ave. N.)	Legislature	1893	Glenn I. Harris, M.A., Pres.	State Bd. of Ed.
Nebraska School for the Deaf (7)	Omaha 3, Neb. (3223 N. 45th St.)	Legislature	1869	Jesse W. Jackson, Supt.	State Bd. of Control
New Hampshire (8) Crotched Mountain School for the Deaf	Crotched Mt. Found. (Greenfield, N. H.)	Harry A. Gregg	1955	Helen G. Crathern, Dir.	Board of Directors
New Jersey School for the Deaf	West Trenton, N. J.	Legislature	1883	Charles M. Jochem, M.A., Supt.	State Bd. of Ed.
New Mexico School for the Deaf	Santa Fe, N. Mex. (1060 Cerrillos Road)	Lars M. Larson*	1885	Marshall S. Hester, M.A., Supt.	Bd. of Regents
New York New York School for the Deaf	White Plains, N. Y. (555 Knollwood Road)	Legislature	1818	Daniel T. Cloud, M.A., L.H.D., LL.D., Superintendent	State Bd. of Ed. Bd. of Directors
St. Mary's School for the Deaf (9)	Buffalo 14, N. Y. (2253 Main St.)	Le Couteulx St. Mary's Benevolent Society for the Deaf	1859	Sister Rose Gertrude, Ph.D. Prin.	State Bd. of Ed., Bd. of Trustees, State Dept. of Public Welfare
Lexington School for the Deaf	New York 21, N. Y. (904 Lexington Ave.)	Mr. & Mrs. Isaac Rosenfeld	1867	Clarence D. O'Connor, M.A., L.H.D., Supt.	State Bd. of Ed. Bd. of Trustees
St. Joseph's School for the Deaf	New York 65, N. Y. (1000 Hutchinson River Pkwy.)	Madame Victorine Boucher	1869	Miss Genevieve M. Ryan, B.E.A., M.S.S., Supt.	Board of Trustees
Central New York School for the Deaf (10)	Rome, N. Y. (713 N. Madison St.)	Alphonso Johnson* & Rev. Thomas Gallaudet, & 81 Rome, N. Y. Citizens	1875	Fred L. Sparks, Jr., M.A., Supt.	State Bd. of Ed. Bd. of Trustees State Dept. of Public Welfare

* Deaf
(7) Affiliated with Omaha University in Teacher Training.
(8) Keene Teachers College, Plymouth Teachers College, Practice Teaching in Special Education
(9) Affiliated with University of Buffalo on Program for Training Teachers of the Deaf.
(10) Cadet teachers, houseparents and Cadet cook-manager from Fenka Skidmore and N. Y. State Agricultural and Technical Institute at Delhi.

TABULAR STATEMENT OF AMERICAN SCHOOLS FOR THE DEAF, OCTOBER 31, 1955
A. Public Residential Schools in the United States—Continued

(10) Cadet teachers, houseparents and Cadet cook-manager from Fenka Skidmore and N. Y. State Agricultural and Technical Institute at Delhi.

TABULAR STATEMENT OF AMERICAN SCHOOLS FOR THE DEAF, OCTOBER 31, 1955

A. Public Residential Schools in the United States—Continued

Directory

School	Location	Founder	Year Opened	Chief Executive Officer	Controlling Body
Rochester School for the Deaf (11)	Rochester 21, N. Y. (1545 St. Paul St.)	Dr. Zenas F. Westervelt	1876	James H. Galloway, M.A., Supt.	State Bd. of Ed. State Dept. of Social Welfare
Mill Neck Manor	Mill Neck, N. Y. (Frost Mill Rd.)	Lutheran Friends of the Deaf	1951	Melvin W. Luebke, M.Ed., Supt.	State Board of Education; Board of Trustees
North Carolina School for the Deaf (12)	Morganton, N. C.	E. McK. Goodwin & Legislature	1894	Ben E. Hoffmeyer, M.A., Supt.**	Bd. of Directors
State School for the Blind and Deaf, Negro Sch.	Raleigh, N. C. (3320, Garner Road)	Legislature	1867	Egbert N. Peeler, M.A., Supt.	Bd. of Directors
North Dakota School for the Deaf	Devils Lake, N. Dak.	Legislature	1890	Carl F. Smith, M.A., Supt.	State Bd. of Adm.
The Ohio School for the Deaf	Columbus 14, Ohio (500 E. Rathbone Rd.)	Legislature	1829	Edward R. Abernathy, Ph.D., Supt.	State Supt. of Ed.
Oklahoma State School for the Deaf	Sulphur, Okla. (E. 10th & Tahlequah)	Mr. & Mrs. Ellsworth Long	1898	L. B. Hall, M.A., Supt.	State Bd. of Ed.
The Consolidated Negro Institution	Taft, Okla.	.....	1909	H. W. McNamee, Supt.	
Oregon State School for the Deaf	Salem, Ore. (999 Locust St.)	William S. Smith* & Legislature.	1870	M. B. Clatterbuck, B.S., Supt.	State Bd. of Control
Pennsylvania The Pennsylvania School for the Deaf	Mt. Airy, Philadelphia 19, Pa. (7500 Germantown Ave.)	David Seixas	1820	Edward M. Twitmyer, Ph.D., Headmaster	State Bd. of Ed. Bd. of Directors
Western Pennsylvania School for the Deaf	Edgewood, Pittsburgh 18, Pa.	Rev. John G. Brown, D.D.	1869	Sam B. Craig, M.A., Litt.D., Supt.	Bd. of Trustees
Pennsylvania State Oral School	Scranton 9, Pa. (1800 N. Washington Ave.).	Rev. J. M. Koehler*	1882	Mrs. Helen S. Bissell, M.A., Prin.	Bd. of Trustees
Rhode Island School for the Deaf	Providence 6, R. I. (520 Hope St.)	Mrs. Henry Lippitt	1867	John Yale Crouter, M.Ed., Prin.	State Bd. of Ed.
South Carolina South Carolina School for the Deaf & Blind (13)	Spartanburg, S. C.	Newton Pinckney Walker	1849	William L. Walker, B.A., LL.D., Supt.	Bd. of Commissioners
South Dakota School for the Deaf	Sioux Falls, S. Dak. (1801 East 10th St.)	Rev. Thomas Berry	1880	A. S. Myklebust, M.A., Supt.	State Bd. of Regents
Tennessee School for the Deaf	Knoxville 20, Tenn. (Island Home Blvd.)	Legislature & Gen. John Cocke (Legislator)	1845	William J. McClure, M.A., Supt.	State Bd. of Ed. State Supt. of Ed.
Territories of the United States Hawaii, Diamond Head School	Honolulu 15, Hawaii (3440 Leahi Ave.)	Territorial Legislature	1914	Mrs. B. S. Holzinger, B.A., Prin.	Dept. of Public Inst.

* Deaf.
** Appointed September, 1955.
(11) Affiliated with Syracuse University and Brockport State Teachers College in field of Cadet Training.
(12) Affiliated with Appalachian State Teachers College, Boone, N. C., and Lenoir Rhyne College in the field of normal training for teachers of the deaf.
(13) Affiliated with Converse College in Teacher Training.

TABULAR STATEMENT OF AMERICAN SCHOOLS FOR THE DEAF, OCTOBER 31, 1955

A. Public Residential Schools in the United States—Continued

Directory

School	Location	Founder	Year Opened	Chief Executive Officer	Controlling Body
Puerto Rico, St. Gabriel's School for the Deaf	Santurce 34 (San Jorge St.) Puerto Rico	Mission Helpers of the Sacred Heart	1902	Sister M. de Chantal, M.H.S.H., Prin.	State Bd. of Ed. Supt. of Catholic Schools of Puerto Rico
Texas					
Texas School for the Deaf	Austin 4, Texas (1102 S. Congress)	Legislature	1857	John Floyd Grace, M.A., Supt	State Bd. of Ed.
Texax Blind, Deaf and Orphan School	Austin, Texas (4205 Bull Creek Road)	Legislature	1887	J. C. McAdams M.Ed., Supt.	Texas St. Bd. for Hospital & Sp. School
Utah Schools for the Deaf and the Blind	Ogden, Utah (846—20th St.)	Legislature	1884	Harold W. Green, B.S., Supt.	State Bd. of Ed.
Vermont, The Austine School	Brattleboro, Vt. (120 Maple St.)	Colonel William Austine	1912	Miss M. E. O'Neal, M.Ed., Prin.	State Bd. of Ed. of N. H. and Vt. Bd. of Trustees
Virginia					
School for the Deaf and the Blind	Staunton, Va. (Beverly St.)	Legislature	1839	Joseph E. Healy, M.A., Supt.	State Bd. of Ed. (14) Bd. of Visitors (15)
Virginia State School	Hampton, Va.	William C. Ritter*	1909	W. M. Whitehead, M.A., LL.D., Supt.	State Bd. of Ed.
Washington State School for the Deaf (16)	Vancouver, Wash. (2901 E. 7th St.)	Legislature	1886	Virgil W. Epperson, B.A., Supt.	Div. of Public Inst.
West Virginia					
Schools for the Deaf and the Blind (17)	Romney, W. Va.	Legislature	1870	Hugo F. Schunhoff, M.A., M.Ed., Supt.	State Bd. of Ed.
Wisconsin School for the Deaf	Delavan, Wis. (309 W. Walworth Ave.)	Legislature	1843	William M. Milligan, M.A., Supt.	State Supt. of Pub. Inst.
72 Public Residential Schools					

* Deaf
(14) For the Course of Study.
(15) For Administrative Matters.
(16) Affiliated with Lewis & Clark College on Teacher Training Program.
(17) Affiliated with Shepherd College in Teacher Training.

THE Language Outline prepared by the members of the faculty at Central Institute for the Deaf, St. Louis, Mo., has been reprinted for the third time since it was originally published in the AMERICAN ANNALS OF THE DEAF in September, 1950. Copies may be obtained for fifty cents. Orders may be sent to the AMERICAN ANNALS OF THE DEAF, Gallaudet College, Washington 2, D. C.

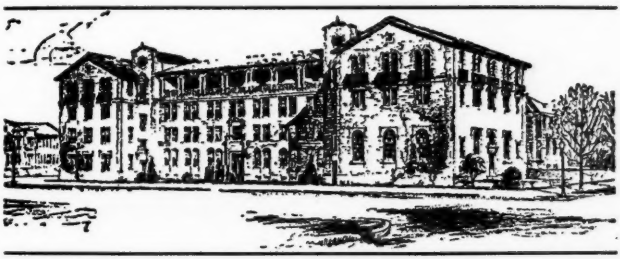

Central Institute for the Deaf

FOUNDED BY DR. MAX A. GOLDSTEIN

ORAL SCHOOL for deaf children — Day and Residential — Preschool to High School.

SPEECH CORRECTION—Classes for children with aphasia and other defects of speech.

Modern dormitories and equipment

INSTRUCTION and CLINICS for hearing assessment, deafness prevention, auditory training, lipreading, speech defects, including aphasia, cleft palate, laryngectomy, stuttering, articulatory defects, voice disorders—children and adults.

TEACHERS COLLEGE—affiliated with Washington University—leads to B.S. and M.A. degrees and Ph.D. research degree—outstanding opportunities for practice.

MODERN LABORATORIES FOR RESEARCH IN SPEECH AND HEARING

S. RICHARD SILVERMAN, Ph.D., Director

HELEN S. LANE, Ph.D., Principal

For further information address the Principal

818 S. KINGSHIGHWAY ST. LOUIS 10, MISSOURI

TABULAR STATEMENT OF AMERICAN SCHOOLS FOR THE DEAF, OCTOBER 31, 1955

A. Public Residential Schools in the United States—Continued

Pupils

School	Number of Pupils: Total	Male	Female	Deaf	Hard of Hearing	Methods of Teaching: Oral	Non-Oral	Combined	Total Being Taught Speech	Hearing Aids: Group	Individual	Minimum Age of Admittance (Yrs.)	In Preschool (Under age 6)	No. of Day Pupils	Total Having Received Instruction	Average No. of Pupils in: Oral Classes: Group Hearing Aids: With	Without	Indiv. Hearing Aids: With	Without	Non-Oral Class	Special Class (retarded or ungraded)	Vocational Class	Multiple Handicaps: Aphasic & Deaf	Blind & Deaf	Cerebral Palsy & Deaf	Orthopedic & Deaf	Mentally Retarded & Deaf	Brain Injured & Deaf	Grades: No. of Prep Years	No. of Grades (a)	Rooms Equipped With Hr. Aids: Total No. of Rooms	Total No. of Rooms Equipped with Group Hearing Aids	Any restrictions on Methods of Communication among pupils outside of classroom: Yes: Acad.	No	Yes: Voc.	No	No. of Graduates last spring: Academic	Vocational	No. finishing school but did not graduate last spring: Academic	Vocational
Alabama																																								
Talladega	325	184	141	294	31	205	41	79	277	139	21	6		12	2,659	10	11			10	9	8			5	1	19		2	12	32	3		x		x	9	1		
School for Negroes, Talladega	146	73	73	116	30			146	146	43	3	6			991	10	10				10	12		2		4	15		3	(b)		4		x		x	16		6	
Arizona																																								
Tucson	148	71	77	131	17	98	10	40	129	131	34	6		24	504	10				10	9	8			3	1	3		2	12	17	13		x		x	8			1
Arkansas																																								
Little Rock	257	130	127	150	107	169	64	24	181	175	32	6		22	3,184	11	11	2	9	12	8	10			1	1			3	9	26	9		x		x	10			
Sch. for Negroes, L. R.	61	33	28	61		21	40		61		6	5½	10	4			19	2	17	19		12	1				1		2	8	5			x		x			3	
California																																								
Berkeley	412	219	193	381	31	170	55	187	357	194	32	5½	14	21	2,785	8	8	8	8	10	7	10	4		6	1	3	4	2	12	46	25		x		x	15	15		4
Riverside	327	198	129	291	36	102	8	217	319	319	71	5½	5	20	373	9	9	9	9	9		6	9		9	7	11		(b)	(b)	43	32		x		x				
Colorado																																								
Colorado Springs	110	62	48	96	14	67	4	39	45	23	30	6		1	1,484	8	9	9	9	9	9	5			1	1			3	9	12	2		x		x		9	3	
Connecticut																																								
West Hartford	300	167	133	254	46	203	18	79	282	282	133	3	35	19	4,298	9	(e)	(e)	(e)	8	8	11			3	5			1	12	32	29		x		x	14		7	
Mystic	122	72	50	87	35	122			122	62	35	2	20	6		10	10	10	10		7	10			5		7			10	12	10	x		x		7	7		
District of Columbia																																								
Gallaudet College															(g)																									
A. College	310[d]	168[e]	142[f]						210	143	67			4	3,107										1	3		2	1	4	12			x		x	53			
B. Kendall School	75	43	32	71	4	45	7	23	68	45	13	5	4	7	1,089	6		2	4	7	7	7	5		3	2	7	1	3	8	12	8		x		x	14		4	
Florida															(h)																									
St. Augustine	286	144	142	247	39	229	35	22	270	135	110	5	14	9	2,209	9	8	5	4	9	8	7			1			2	3	9	33	14		x		x	8	20		1
School for Negroes, St. A.	80	38	42	62	18	38	29	13	45	26	10	5				8	9	1	8	10	12	7				2	1		3	9	9	2		x		x				1
Georgia																																								
Cave Spring	242	127	115	222	20	175		67	230	112	23	5	8	1	2,111	11	11	11	11		11	8	1	1	8		44	2	3	12	22	3		x		x		5		4
School for Negroes, Cave S.	112	59	53	97	15	6		106	112	60	7	6				11	3	3	3		10	9				3	9		1	11	9	1	x		x		3			
Idaho																																								
Gooding	74	41	33	45	29	32		42	74	32	13	5	2	4	544	7	8	1	8	7				1	1				3	7	11	2		x		x	5	3		

School for Negroes, Cave S.	112	59	53	97	15	6		106	112	60	7	6				11	3	3	3		10	9				3	9		1	11	9	1	x		x		3		5		4
Idaho																																								
Gooding	74	41	33	45	29	32		42	74	32	13	5	2	4	544	7	8	1	8	7			1	1				3	7	11	2		x		x	5	3		
Illinois																																								
Jacksonville	420	249	171	420		308	112		308	308	160	7	14	7	8,354	9	8	9	8	8	8	8						3	9	55	34		x		x	17		12		
Indiana																																								
Indianapolis	405	222	183	360	45	294		111	371	360	105	5	22	7	7,094	12	12	3	9		10	8	1		2	2	19	5	2	12	38	18	x		x		11	9	1	4
Iowa																																								
Council Bluffs	339	190	149	295	44	319	10	10	319	230	98	5	20	4	4,550	9	9	9	9	9	8	5		16	8		15		3	10	36	25		x		x	8		5		
Kansas																																								
Olathe	237	129	108	231	6	123	11	103	226	81	75	6		34	2,623	10	10	10	10	10	10	8		3	1				3	9	25	8		x		x	7				
Kentucky																																								
Danville	352	195	157	340	12	219	88	45	250	65		6			3,802	13	12			12					6	1	50		3	7	29	5		x		x			4		
Louisiana																																								
Baton Rouge	300	168	132	274	26	168	60	72	191	191	12	5½		15	2,142	10	11			11	12	12	7		3	1	15	2	3	10	28	15		x		x	6	21			
Sch. Negroes, Scotlandville	158	76	82	155	3	71		87	58	50	3	6		1	291	12	8			12		5							2	12	10	4		x		x	2	7			
Maine																																								
Portland	121	66	55	116	5				121	40		5		13		10	10	2	8		10	9			2							4		x		x	10		3		
Maryland																																								
Frederick	126	78	48	97	29	75	15	36	95	95	38	5	3	1	1,595	10	10	10	10	6	8	12	7		1	1	13		2	10	15	11		x		x	13	5	3		
Sch. for Negroes, Overlea	14	8	6	14				14							440					6	4	6		1					3	8	3	1		x		x	2		1		
Massachusetts																																								
Clarke School, Northampton	150	75	75	148	2	150			150	150	93	4½	21	6	1,692	7													2	8	23	23	x		x		7	4	3		
Beverly School, Beverly	96	50	46	96		96			96	96	55	4	6	13	625	8						12	2			1	3		3	8	12	11	x		x		1				
Boston School, Randolph	182	95	87	165	17	182			182	182	170	4½	20	26	1,234	9					6	10			4			2	4	8	18	18	x		x					1
Michigan																																								
Flint	404	241	163	360	44	333	20	51	384	253	105	5	27	32	6,789	9	9	9	9	10	9	10			17	4			1	12	51	31		x		x	17				
Minnesota																																								
Faribault	247	120	127	178	69	114		133	114	110	76	5	4		2,872	11	9	4	5	9		7			7	2			2	12	27	4		x	x		17				
Mississippi																																								
Jackson	176	93	83	160	16	91	27	58	91	91	18	6		4	1,503	9		2	7	10	7	7			1		4		3	12	19	6		x		x	3	1			
Sch. for Negroes, Jackson	70	27	43			12		58	33	33		6				12						10				2			3	8	6	3		x		x			4	3	
Missouri																																								
Fulton	294	169	125	264	30	138	3	153	167	186	76	6	3	5	4,174	9	10	3	6	9	8	8	5		6	6	36	12	3	9	30	7		x		x	6	14		1	
Montana																																								
Great Falls	68	38	30	60	8	32		36	67	13	3	6		7	426	7	7					5			5		3		1	12	9	2		x		x	6				
Nebraska																																								
Omaha	163	96	67	90	73	136	6	21	157	64	73	4	6	12	1,736	8	8	9	10	10	6	10	1		7	1	15	1	4	12	18	10	x		x		12	12	6	6	
New Hampshire	14	4	10	14		14			14	14	13	4	10		14	7		7					1					1	2	2	3	3		x							
New Jersey																																								
West Trenton	329	209	120	285	44	329			329	88	135	4	19	21	1,797	8	8	8	8		7	9			11			12	10	10	32	13		x		x	14	13		4	
New Mexico																																								
Santa Fe	130	69	61	82	48	101	9	20	112			4½	4	9	883	7	7	1		8	8	6			2				3	12	18	11		x		x	4		2		

TABULAR STATEMENT OF AMERICAN SCHOOLS FOR THE DEAF, OCTOBER 31, 1955

A. Public Residential Schools in the United States—Continued

Pupils

School	Number of Pupils: Total	Male	Female	Deaf	Hard of Hearing	Methods of Teaching: Oral	Non-Oral	Combined	Total being taught Speech	Hearing Aids: Group	Individual	Minimum Age of admittance (Yrs.)	In Preschool (Under age 6)	No. of Day Pupils	Total having received Instruction	Average No. of Pupils in: Oral Classes: Group Hearing Aids: With	Without	Indiv. Hearing Aids: With	Without	Non-Oral Class	Special Class (retarded or ungraded)	Vocational Class	Multiple Handicaps: Aphasic & Deaf	Blind & Deaf	Cerebral Palsy & Deaf	Orthopedic & Deaf	Mentally Retarded & Deaf	Brain Injured & Deaf	Grades: No. of Prep Years	No. of Grades (a)	Rooms Equipped With Hr. Aids: Total No. of Rooms	Total No. of Rooms Equipped With Gr. Hr. Aids	Any restrictions on Methods of Communication among pupils outside of classroom: Yes Acad.	No	Yes Voc.	No	No. of Graduates last spring: Academic	Vocational	No. finishing school but did not graduate last spring: Academic	Vocational
New York																																								
White Plains	178	172	6	178		154	24		154	154	30	3	12	6	6,367	8		1		8		6			3				3	9	22	16		x		x	6	3		
St. Mary's, Buffalo	280	148	132	257	23	269		11	269	125	129	3	24	30	2,471									1	3	2			2	10	29	20		x		x	21		2	
Lexington, New York City	218	36	182	218		218			218	218	115	3	62	62	5,066	8		3	5			6							3	9	20	20		x		x	8	4	14	14
St. Joseph, New York City	139	59	80	133	6	139			139	139	72	3	23	62	3,505	12	6	7	5		6	7			1	1	7		3	12	15	8		x		x	1	3		
Central New York, Rome	134	64	70	129	5	102	12	20	122	66	48	3	7	6	3,142	9	9	3	6	12		7			3	1	6		2	10	16	4		x		x	4	1	33	7
Rochester	220	122	98	220		105		115	220	220	106	3	28	37	1,887	8	8	8	8		7	6			7		8		2	12	21	6	x		x		9	1	5	2
Mill Neck	63	33	30	60	3	63			63	63	48	3	14	47	96	9		8	1										3	5	8	4	x		x			16	
North Carolina																																								
Morganton	444	232	212	431	13	316	20	108	403	184	108	5	23	6	4,773	9	9	10	10	10	9	8	3		3	5	39	1	2	12	50	19	x			x		3		4
School for Negroes, Raleigh	133	76	57	133		101		32	133	133	4	6		1	1,700	10						8					9		3	10	12	12		x		x	4		13	
North Dakota																																								
Devils Lake	80	48	32	56	24	36		44	36	36	5	5½		1	903	9	7	2		8		5							1	12	15	4		x		x	4		1	
Ohio																																								
Columbus	270	151	119	266	4	136	86	48	140	72	41	6		9		8	19	5	8	11		8			4	1			2	12	27	9		x		x	6		23	
Oklahoma																																								
Sulphur	170	99	71	114	56	81	14	75	156	81	40	4½	3	6	1,822	10	8	9	10	8	7	6			2	1	15		2	13	20	8		x		x	4	8	6	2
Inst. for Neg., Taft (†)	20	15	5						6						56																									
Oregon																																								
Salem	199	122	77	136	63	132	6	61	193	49	125	3½	25	4	1,424	7	7	7	7	6	6	8			4				2	11	27	1		x		x	13		4	
Pennsylvania																																								
Philadelphia	472	256	216	368	104	472			472	396	225	4	24	24	7,011	10	10					11							4	9	52	34		x		x	8	24		
Pittsburgh	378	207	171	378		378			378	199	170	3	42	20	4,636	11	11	11	11	11	10	8			6	2			4	10	41	17		x		x	14		9	
Scranton	85	46	39	83	2	85			85	85	43	4	8	6		8		4	4				1		1	1			2	7	10	10	x		x		1		3	
Rhode Island																																								
Providence	121	69	52	115	6	121			121		45	3				8	8	8	8			8			6				3	9	16	9	x		x		6	5		

Rhode Island																																									
Providence	121	69	52	115	6	121			121		45	3				8	8	8	8			8		6			3	9	16	9	x	x	6	5							
South Carolina															(b)																										
Spartanburg	217	109	108	198	19	166	26	25	194	191	45	6		1	1,198	8	9			9	6						2	10	24	11	x	x	7	7							
South Dakota																																									
Sioux Falls	91	55	36	61	30	91			91	91	34	5	11	3	927	9		3	6			10	1	3		1	1	13	14	9	x	x	7	2		1					
Tennessee																																									
Knoxville	424	211	213	384	40	223	82	119	342	184	23	6		1	3,265	10	10			10	7	6	1	5	1	16	3	10	39	15	x	x	10		3						
Territories, of the U. S.																																									
Hawaii, Diamond Head	79	40	39	62	17	79			79	70	25	4½	2	22	493	7	9	7			6	7		5		8	7	3	9	11	10	x	x	8							
Puerto Rico, St. Gabriel's	60	24	36	54	6	60			60	15	5	7		30		7	9	5	9			15						2	4	6		x	x	5							
Texas																																									
Austin	514	282	232	428	86	230	127	157	357	163	115	5½	6		4,318	9	10	10	10	10	11	10		10	3	25		9	47	23	x	x	12	8	29						
Texas Blind, Deaf, Orph.	89	48	41	75	14			89	64	80	12	6				10	8	2	8		6	6		1			3	7	9	7	x	x		3							
Utah																																									
Ogden	142	80	62	136	6	94		48	142	135	17	5	9	18	1,051	9	7						1	10	14	22	3	12	18	17	x	x	4		2						
Vermont																																									
Austine School, Brattleboro	56	33	23	53	3	56			56	45	31	4½	4			8		6	25			5		3		4	2	8	7	5	x	x	3	6		3					
Virginia																																									
Staunton	287	158	129	219	68	231	7	49	231	70	32	5	6		2,557	10	10	1	9	7	10	10		10	4	22	3	10	29	7	x	x	18	5		4					
Hampton	122	71	51	110	12	122			75	36	1	7				12	12	1		12		15	3				8	4		3	x	x			1						
Washington																																									
Vancouver	230	132	98	213	17	180	10	40	195	115	50				1,000	9	9	9	9	9	9	9	1	2	3		2	9	30	12	x	x	7	1		2					
West Virginia																																									
Romney	235	132	103	206	29	180	8	47	196	63	42	5	4		2,083	9	10	9	8	8	8	6	3	6	2	18	2	10	25	5	x	x	8	16							
Wisconsin																																									
Delavan	169	95	74	153	16	44	24	101	100	56	7	4½			2,693	8	8	8	8	8	8	8				17	3	12	19	5	x	x	11		17						
72 Public Residental Schools Listed	14,501	7,921	6,580	12,436	1,665	9,651	1,118	3,281	12,253	8,155	3,741	4.6*	628	773	144,418	9.1*	9.4*	5.7*	8.1*	9.4*	8.2*	8.0*	58	25	228	93	509	59	2.7*	9.0*	1,517	754	14	57	14	56	534	246	248	69		

(a) Excluding preparatory and preschool years.
(b) Not classified as grades or ungraded.
(c) Require the use of group aids in classroom regardless of individual aids.
(d) Includes 11 normal-hearing students in Graduate Department of Education.
(e) Includes 5 normal-hearing male students in Graduate Department of Education.
(f) Includes 6 normal-hearing female students in Graduate Department of Education.
(g) Includes students in Graduate Department of Education.
(h) Includes white and negro pupils.
* Average.
† For 1952–1953.

TABULAR STATEMENT OF AMERICAN SCHOOLS FOR THE DEAF, OCTOBER 31, 1955

A. Public Residential Schools in the United States—Continued

Teachers

School	Total No. on Educ. Staff (a)	Number of Teachers: Total	Male	Female	Deaf: Academic	Deaf: Vocational	Hard of Hearing: Academic	Hard of Hearing: Vocational	Normal Hearing: Academic	Normal Hearing: Vocational	Earned College Degree	Holding a Certificate: V*	W*	X*	Methods of Instruction: Oral	Non-Oral	Combined	Salary: Academic: Min.	Academic: Max.	Vocational: Min.	Vocational: Max.	Present Median Academic Salary Being Paid	Present Median Vocational Salary Being Paid	Classification of Teachers: Supervisory	Special Services	Reg. Tch. Pres.	No. of Teachers Holding Membership In: Conv. of American Instructors of Deaf	Alexander Graham Bell Association	American Speech & Hearing Association	International Council Except. Children	Civil Service Exam. Required: Yes	No	Teacher's Retirement Plan: Yes	No	Teacher's Asso. in School: Yes	No
Alabama																																					
Talladega	51	49	11	38	5	4			32	8	18	30	45	30	21	7	21							5		44	23	6			x	x		x		
School for Negroes, Talladega	20	20	10	10	4	2	1		8	4	5	5	20	5		4	13							2	2	14					x	x		x		
Arizona																																					
Tucson	25	23	6	17	2	1		3	15	2	17	18	6	4	12	3	6	$3,200	$4,750	$4,150	$4,650	$4,200	$4,450			23	19	3		1	x	x		x		
Arkansas																																					
Little Rock	38	34	11	23	6	4	3	2	17	2	11	21	5	4	15	6	4	2,100	3,000	2,100	3,000	2,450	2,783	3	1	34	38	1	1	1	x	x		x		
School for Negroes, Little Rock	6	5	1	4			1		3	1	5	1	6	1	2		3	1,170	1,431	1,170	1,431	1,377	1,377			5	1	1			x	x				x
California																																					
Berkeley	71	62	19	43	10	4		1	41	6	60	46	38	21	24	6	32	4,092	6,672	4,092	6,672	5,772	5,772	6	4	61	56	2		3	x	x		x		
Riverside	56	49	17	32	5	4	3		28	9	44	36	7	4	13	1	35	4,092	6,672	4,092	6,672	5,772	5,772	5	2	47	38	12	2	18	x	x				x
Colorado																																					
Colorado Springs	25	21	8	13	2	3	1		8	7	13	9	7	1	13	5	3	2,205	3,690	1,305	3,510	3,033	2,745	3	1	17	25	1			x		x			x
Connecticut																																					
West Hartford	54	49	13	36	5	7	3		31	3	25	23	14	5	28	5	16	2,500	4,700	3,800	4,700	4,200	4,200	5		49	54	5	8		x	x				x
Mystic	16	14	1	13		1			12	1	3	6	2	1	14			2,600	3,800	3,540	3,800	3,650				14	3				x	x				x
District of Columbia																																					
Gallaudet College																																					
A. College	57	52	37	15	17	2			33																						x		x			
B. Kendall School	14	13		13	1				12		9	12	4	3	9	1	3							1		12	14	14	1	2	x	x				x
Florida																																					
St. Augustine	51	48	13	35	4	7	1	1	29	6	37	33	21	12	28	3	2	3,330 (b)	4,500 (b)	2,880 (b)	4,500 (b)	3,960 (b)	3,330 (b)	3	2	46	47	8	3		x	x				x
School for Negroes, St. Augustine	13	12	4	8	3				6	3	6		4		4	3	3	2,700	3,000	2,700	2,880	2,880	2,700	1		12	7				x	x		x		
Georgia																																					
Cave Springs	33	30	8	22	2	3	1		20	4	20	10	33	10	22	8		2,736	3,900	2,844	4,980	3,060	3,180	5	1	29	33				x		x		x	
School for Negroes, Cave Spring	13	11	3	8					9	2	11	1	13	1	3		9	2,628	3,900	2,844	3,600	3,210	3,222	2	2		2				x		x		x	
Idaho																																					
Gooding	18	17	2	15	3	2			8	4	8	5	9	5	14	3		(mo.)[f] 283	(mo.)[f] 420	(mo.)[f] 345	(mo.)[f] 400	(mo.) 352	(mo.) 372	1		17	5				x	x		x		

(a) Includes teachers, supervisors, and special services.

GEORGIA																																			
Cave Springs	33	30	8	22	2	3	1		20	4	20	10	33	10	22	8		2,736	3,900	2,844	4,980	3,060	3,180	5	1	29	33				x		x		x
School for Negroes, Cave Spring	13	11	3	8					9	2	11	1	13	1	3		9	2,628	3,900	2,844	3,600	3,210	3,222	2	2		2				x		x		x
IDAHO																																			
GOODING	18	17	2	15	3	2			8	4	8	5	9	5	14	3		(mo.)[f] 283	(mo.)[f] 420	(mo.)[f] 345	(mo.)[f] 400	(mo.) 352	(mo.) 372	1		17	5				x	x		x	
ILLINOIS																																			
Jacksonville	75	69	25	44	15	2			45	7	56	35	71	35	52	17		3,024	4,800	3,024	4,800	4,600	4,600	5	5	69	69	12	1	30	x		x		x
INDIANA																																			
Indianapolis	57	51	16	35	6	9		1	33	2	50	44	32	24	35		16	3,051	5,751	3,950	(e) 7,050	5,106	5,106	2	4	49	34	2	4	16	x		x		x
IOWA																																			
Council Bluffs	64	55	12	43	7	7	4	1	36		25		64		40	1	14	(b) 2,500	(b) 3,800	(b) 2,800	(b) 3,800	3,200	3,200	5	6	49	15	5	2	5		x	x			x
KANSAS																																			
Olathe	37	35	8	27	5	5	4		18	3	19	37	18	18	13	5	7	3,120	3,960	3,320	4,040	3,520	3,500		1	34	37	10		6		x	x		x	
KENTUCKY																																			
Danville	38	36	8	28	7	6			22	1	16	13	2		18	8	3	2,565	3,240	1,800	3,240	3,060	2,970	2		29	13	3				x	x		x	
LOUISIANA																																			
Baton Rouge	51	47	14	33	4	3	3	1	29	7	23	43	21	18	16	8	5	2,800	4,800	2,800	4,000	3,400	3,400	4	5	47	51					x	x		x	
School for Negroes, Scotlandville	20	18	4	14					13	7	13	7	14	7	5		13	2,800	4,600	2,970	4,800	3,750	3,885			18	12	1				x	x			x
MAINE																																			
Portland	16	16	6	10		2	1		11	2	3		3		14		2	2,800	3,600					1		15	7	10		8		x	x			x
MARYLAND																																			
Frederick	27	26	5	21	4	2			13	7	14	21			9	2		3,200	5,200	3,200	5,200	4,800	3,600	1	2	23	23	2		1		x	x			x
School for Negroes, Overlea	6	5	3	2	2	1			1	2	5	3			2	3	5										6						x		x	
MASSACHUSETTS																																			
Clarke School, Northampton	36	32	7	25					32		21				32									5		27	6	26	1	2		x	x			x
Beverly School, Beverly	18	16	2	14					12	3	4	3	5	1	16			2,800	3,600	950	1,100	3,600	1,000			16	6	7	1	1		x	x			x
Boston School, Randolph	31	30	3	27				1	27	2	19	21	2		30									2	8	20	25	18				x		x		x
MICHIGAN																																			
Flint	63	56	18	38	5	4	5		39	3	58	7	63	7	45	6	4	4,116	6,700	4,116	6,700	5,900	5,900	7	2	56	40	14	5	40		x	x		x	
MINNESOTA																																			
Faribault	40	36	12	24	5	7	2	1	18	3	23	19	16	4	13	5	18	3,420	3,870	3,420	3,780	3,699	3,629	3	1	36	40	2		40	x		x		x	
MISSISSIPPI																																			
Jackson	28	25	6	19	6	4			12	3	15	18	14	10	10	8	7	1,800	2,724	1,938	3,144	2,620	2,725	1	1	26	28	1		8		x	x		x	
School for Negroes, Jackson	12	11	3	8					7	4	7	1	10		1		8	1,650	2,400	2,550	2,550	2,000	2,550	1		8	11					x	x		x	
MISSOURI																																			
Fulton	46	43	13	30	8	4			22	9	23	18	46	18	20		23	2,400	3,900	2,400	3,200	3,100	2,750	4	4	38	46			46		x	x		x	
MONTANA																																			
Great Falls	16	15	6	9	2	3	1		7	2	11	6			4	2	9	3,150	4,500	3,150	4,500			1		14	15					x	x			x
NEBRASKA																																			
Omaha	27	26	5	21	4	1	3	1	15	2	11	17	9	2	20	1	5	2,580	3,900	2,520	3,300	3,220	3,120	2	2	22	26	2	1	20		x	x		x	
NEW HAMPSHIRE																																			
Greenfield	3	2		2					2		2		2		2							3,200	5,000		1	2		2		2		x		x		x
NEW JERSEY																																			
West Trenton	69	54	15	39	2	2	1		37	12	51	31	54	31	45			3,240	5,120	3,240	5,120	4,100	4,100	4	5	45						x	x		x	
NEW MEXICO																																			
Santa Fe	31	28	10	18	1	3	2	3	15	4	22	29	31	29	16	1	11	3,840	5,400	3,000	5,160	4,632	3,686			28	31	4				x	x		x	

TABULAR STATEMENT OF AMERICAN SCHOOLS FOR THE DEAF, OCTOBER 31, 1955

A. Public Residential Schools in the United States—Continued

Teachers

School	Total No. on Educ. Staff (a)	Number of Teachers: Total	Male	Female	Deaf: Academic	Deaf: Vocational	Hard of Hearing: Academic	Hard of Hearing: Vocational	Normal Hearing: Academic	Normal Hearing: Vocational	Earned College Degree	Holding a Certificate: V*	W*	X*	Methods of Instruction: Oral	Non-Oral	Combined	Salary: Academic: Min.	Academic: Max.	Vocational: Min.	Vocational: Max.	Present Median Academic Salary Being Paid	Present Median Vocational Salary Being Paid	Classification of Teachers: Supervisory	Special Services	Reg. Tch. Pres.	No. of Teachers Holding Membership In: Conv. of American Instructors of Deaf	Alexander Graham Bell Association	American Speech & Hearing Association	International Council Except. Children	Civil Service Exam. Required: Yes	No	Teacher's Retirement Plan: Yes	No	Teacher's Asso. in School: Yes	No
New York																																					
White Plains	34	29	16	13	4	1			18	6	22	20	11	7	18	3		3,500	6,400	3,500	6,400			3		28	34	12	2	3	x	x	x		x	
St. Mary's School, Buffalo	57	47	10	37	2	1			37	7	36	15			43		3	3,200	6,000								23				x		x			x
Lexington School, New York City	45	35	1	34					29	6	32				35			3,800	6,200	3,800	6,200	4,650	5,350	5	4	35					x		x			x
St. Joseph's School, New York City	31	24		24					20	4	16	11	13	9	24			3,400	5,460	2,980	3,540	5,140	3,280	2	5	17	23	8			x	x		x		
Central N. Y. School, Rome	23	21	3	18	2				14	5	13	9	10	2	19	1	1	3,100	4,300	3,600	4,350				2	19	23				x	x				x
Rochester School	33	30	7	23	2	1	2		22	4	21	14	7	1	27		3	3,630	5,155	3,300	4,700	4,400	3,895	3		27	30	7		3	x	x		x		
Mill Neck Manor	12	9	1	8					9		10		8		9			3,000	5,000			4,000		2	1	9	12	12	12	12	x	x		x		
North Carolina																																					
Morganton	69	64	12	52	5	4			47	8	31	12	40	6	49	9	6	2,700	3,800	2,700	4,200	3,200	3,500	4		64	4				x	x		x		
School for Negroes, Raleigh	21	19	6	13					13	6	17		18		12		7	2,700	4,230	2,650	4,560	3,150	3,450		6	13	6				x	x				x
North Dakota																																					
Devils Lake	20	18	7	11	3	3	2	3	5	2	12	7	3		8	4	2							2			19				x	x		x		
Ohio																																					
Columbus	42	39	14	25	7	3	2		22	6	31	9	42	9	15	10	14	3,300	5,250	4,600	5,250	5,000	5,000	2	3	33	20			5	x	x		x		
Oklahoma																																					
Sulphur	27	25	7	18	5	4			15	1	23	18	27	18	10	5	10	2,400	3,600	2,400	3,400	3,300	3,100			26	26				x	x		x		
Institute for Negroes, Taft (d)																																					
Oregon																																					
Salem	36	32	11	21	3	3	1		25	4	27	20	17	10	28		4	3,600	5,004	3,756	4,992	4,092	4,524	1		31	33	3			x	x		x		
Pennsylvania																																					
Philadelphia	73	67	17	50	4	8		3	44	8	30	4	27	2	67			2,800	4,800	3,000	4,450	3,750	3,650								x	x		x		
Pittsburgh	57	50	9	41	3	2			40	5	40	33			50			2,700	4,800	3,600	5,200	3,600	4,135	4	3	43	51	44	2	6	x	x		x		
Scranton Oral School	14	13	1	12					11	2	3	2	14	2	13									1	1	13	4	8	4		x	x				x
Rhode Island																																					
Providence	25	21	4	17		2			17	2	13	7	25	7	21			2,780	4,880	2,780	4,880					21	20			4	x	x		x		

Providence	25	21	4	17		2			17	2	13	7	25	7	21			2,780	4,880	2,780	4,880					21	20			4		x	x		x					
South Carolina																																								
Spartanburg	47	39	10	29	3	3			25	8	33	17	22	9	27	9	3	2,500 (b)	3,700 (b)	2,500	3,700			6	2	39	31	1	1			x	x			x	2,452	2,204	615	1,589
South Dakota																																								
Sioux Falls	16	16	6	10		1	1		13	1	12		16	5	14	1	1	2,500	3,600	2,850	3,700	3,250	3,300	2		14	16					x	x		x		232	177	68	26
Tennessee																																								
Knoxville	60	52	14	38	12	6	2	1	28	3	45	39	28	13	27	12	15	1,800	3,870	2,500	3,560	2,900	2,780	7	4	49	60	4		60		x	x		x		1,417	279	1,466	959
Territories of the U. S.																																								
Hawaii, Diamond Head School	15	14	2	12			1		11		11	1	15	1	14			2,940	4,850	2,940	4,850		4,735			13						x	x		x					
Puerto Rico, St. Gabriel	8	7		7		1			5	1		2	2		6	1								1		7														
Texas																																								
Austin	72	65	21	44	8	6	5		34	6	55	26	69	26	23	13	11	2,500	5,121	2,500	5,121	4,175	3,640	3	5	62	72	8	3	7		x	x		x		1,242	489	1,337	210
Tex. Blind, Deaf, Orph. Sch., Austin	18	15	2	13	1				8	7	15		15				15	3,116	4,746	3,776	3,883	3,832	3,552	1	1	16						x	x			x	463	$2,866*	$4,451*	$2,963*	$4,330*
Utah																																								
Ogden	23	21	8	13	1	3			16	1	19	3	18	3	14		7	3,360	4,800	3,360	4,800	4,200	4,200	1	5	15	19	2		2		x	x		x		$3,749*(e)	$3,650*(e)	154	108
Vermont																																								
Augustine Sch., Brattleboro	14	13	2	11					7	6	5	1			13																	x	x			x	1,851	1,555	289	55
Virginia																																								
Staunton	56	55	17	38	7	3	4	1	27	10	26	21	22	5	16	2	11	2,150	4,000	2,150	4,000	3,400	3,400	4	3	45	36	2		33		x	x		x		388	6	6	63
Hampton	26	24	7	17					18	6	26	6	24	27	2		22	2,600	4,000	2,600	4,100	3,300	3,300	3	1	20						x	x		x		64	6	42	27
Washington																																								
Vancouver	37	35	13	22	4	4	3	2	20		21	24	5	4	21	6	8	3,000	5,700	3,000	5,700	4,350	4,350	2		33	35					x	x		x					
West Virginia																																								
Romney	43	39	13	26	4	8	1		21	5	19		7	3	27	8	4	2,142	3,609	2,034	3,240	2,875	2,637	3		39	43	4	1	3		x	x			x				
Wisconsin																																								
Delavan	26	25	10	15		1	4		18	2	19	9	26	9	5	4	16	3,100	4,210	3,910	4,160	3,610	4,000			25	9					x	x		x					

(a) Including Supt., Prin., teachers, psychologists, librarians, field workers, etc., but excluding teachers in training.

(b) In addition to minimum and maximum salaries listed, allowances are provided for noon meals or full maintenance or local transportation, and/or cost of living adjustment. Refers to figure immediately below the letter (b).

(c) 12 month pay.

(d) For 1954–1955.

(e) Idaho omitted.

(f) Calculated on a ten month's basis in the average salary.

* Average.

V* Certificated by the Conference of Executives of American Schools for the Deaf.

W* Certified or licensed by a State Board of Education.

X* Certificated by both V and W.

TABULAR STATEMENT OF AMERICAN SCHOOLS FOR THE DEAF, OCTOBER 31, 1955
A. Public Residential Schools in the United States—Continued
Financial Statement

School	Means of Support: State	County	City	Territorial	Endowment	Tuition	Church	Federal	School District	Contributions	Total No. of All Reg. Full-Time Empl., incl. Entire Edu. Staff	Number of Teaching Days in School Year	Max. No. of Pupils in Attendance Last Fiscal Year: Total	Deaf	Blind	Value of Buildings and Grounds	Expenditures Last Fiscal Year: Operating Expenses: Salaries & Wages	Others	Capital Outlay for Equipment	Capital Outlay for New Bldgs., Additions or Improvements	Others (a)	Total	Annual Cost Per Pupil within the Last Fiscal Year
Alabama																							
School at Talladega	x										87	175	327	327			198,420	160,609				359,030	1,098
School for Negro Deaf, Talladega (b)	x										33	175	171			555,000	53,720	81,419	3,094	135,500		273,734	789
Arizona																							
Tucson	x										79	175	206	141	65	2,000,000	226,992	111,459	21,762	286,435	17,312	663,961	1,643
Arkansas																							
School at Little Rock	x										94	180	254			913,526	152,543	83,072	6,609			242,225	928
School for Negro Deaf, Little Rock	x										28	180	61			309,312	29,916	16,033	185			46,134	753
California																							
School at Berkeley	x										194	175	412	412		4,316,056	800,651	146,478	8,461	699,256	60,884	1,715,730	2,299
School at Riverside	x										170	175	330			6,314,159	670,002	176,644			52,510	899,156	2,725
Colorado																							
School at Colorado Springs	x										96	175	202	120	82	1,726,500	258,609	84,750	8,412			351,771	1,700
Connecticut																							
School at West Hartford	x					x					101	180	311			1,989,767	265,767	134,925	15,884	388,500	5,248	810,323	1,350
School at Mystic	x										59	180	115			727,692	172,884	59,366	2,091	94	234,435		2,020
District of Columbia																							
Gallaudet College (c)							x		x		127	180	366			2,316,500	469,973	183,667		310,000		963,640	1,785
Florida																							
School at St. Augustine (d)	x										180	180	307			3,687,818	320,000	253,232	55,332	293,332		921,896	1,867
School for Negro Deaf, St. Augustine (d)	x											180	73			3,687,818	320,000	253,232	55,332	293,332		921,896	1,867
Georgia																							
School at Cave Spring (d)	x										82	180	334			1,800,000	263,692	136,299	32,331		18,465	450,787	1,350
School for Negro Deaf, Cave Spring (d)	x										19	180	109				442,595	18,929	17,473	442,113		481,498	1,350
Idaho																							
Gooding	x					x	x				53	172	112	74	38	1,000,000	153,472	78,146	14,056	18		245,691	2,194
Illinois																							
Jacksonville	x										256	185	420			2,085,295	815,369	238,374	34,048	24,540		1,112,330	2,509
Indiana																							
Indianapolis	x										140	180	390			6,500,000	398,506	115,945	19,222	14,068	2,910	550,650	1,319
Iowa													(e)										(i)

Jacksonville	x									256	185	420			2,085,295	815,369	238,374	34,048	24,540			1,112,330	2,509
INDIANA																								
Indianapolis	x									140	180	390			6,500,000	398,506	115,945	19,222	14,068	2,910		550,650	1,319
IOWA												(e)											(i)
Council Bluffs	x									150	180	339	323		1,250,000	420,000	180,000					600,000	1,800
KANSAS																							
Olathe	x									91	180	239			700,000	241,691	91,294	39,550	14,068	2,581		389,184	1,393
KENTUCKY																							
Danville	x									89	175	341			2,210,560	210,650	88,250	8,100				307,000	847
LOUISIANA																							
School at Baton Rouge	x									145	180	310			1,739,956	277,721	183,958	22,997	14,801			461,679	1,369
School for Negro Deaf, Scotlandville	x									34	180	171f				113,931	54,041	11,084	2,300	966		181,323	1,250
MAINE																							
Portland	x					x				41		120	120		219,054	117,059	39,098	2,467	201,310			360,234	1,301
MARYLAND																							
School at Frederick	x									60	180	143			1,217,041	189,537	66,090	513	116,391			372,531	1,787
School for Negro Deaf, Overlea	x					x			x	87	180	173g	19	153		195,402	117,016	23,672		52,338		388,428	1,806
MASSACHUSETTS																							
Clarke School, Northampton				x	x					103	182	143			2,210,000							411,224	2,646
Beverly School	x			x	x				x	35	170	101			155,650							148,291	
Boston School, Randolph					x				x		165	178											
MICHIGAN																							
School at Flint	x									184	190	404				705,000	167,480	25,000	75,000			971,980	2,405
MINNESOTA																							
School for Deaf, Faribault	x									127	171	261			1,000,000	358,227	92,204	9,372	6,756	617		467,176	1,726
MISSISSIPPI																							
School at Jackson	x									46	180	180	180		1,769,000	95,087	56,552			44,380		196,018	862
School for Negro Deaf, Jackson (b)	x									19	180				215,393	32,442	21,992			4,308		58,742	778
MISSOURI																							
Fulton	x									143	175	305			1,680,000	290,240	149,775	12,876	45,191	5,789		503,872	1,443
MONTANA																							
Great Falls	x									35	180	70	70	25	316,443	115,190	47,739	803	2,770			166,502	1,600
NEBRASKA																							
Omaha	x									55	184	173			825,000	145,533	61,407	4,238	205,318			416,497	1,254
NEW HAMPSHIRE	x					x			x	5	180												
NEW JERSEY																							
West Trenton	x									179	180	329			3,300,000	579,925	194,280		118,910			774,204	2,353
NEW MEXICO																							
Santa Fe	x	x		x	x					75	177	137	137		753,680	253,583	174,501	15,305		6,476		449,865	3,334
NEW YORK																							
School at White Plains	x			x						90	190	188			1,100,365	307,187	87,754	10,197	2,491	51,203		458,833	2,135
St. Mary's School, Buffalo	x				x					119	183	287			1,332,265	344,513	210,390		30,000			584,903	1,933
Lexington School, New York	x			x	x				x	100	185	229	229		1,300,000	370,217	126,176					496,393	2,168
St. Joseph's School, New York	x									75	190	158			846,470	199,727	72,735					272,462	1,724
Central N. Y. School, Rome	x				x					71	190	151			275,214	196,315	107,197	5,514	623			309,680	2,010
School at Rochester	x				x					91	188	230			659,058	275,383	126,818	783				402,983	1,749
Mill Neck Manor	x				x	x		x	x	27	190	64			4,300,000								1,850

TABULAR STATEMENT OF AMERICAN SCHOOLS FOR THE DEAF, OCTOBER 31, 1955

A. Public Residential Schools in the United States—Continued

Financial Statement

School	Means of Support: State	County	City	Territorial	Endowment	Tuition	Church	Federal	School District	Contributions	Total No. of All Reg. Full-Time Empl., incl. Entire Edu. Staff	Number of Teaching Days in School Year	Max. No. of Pupils in Attendance Last Fiscal Year: Total	Deaf	Blind	Value of Buildings and Grounds	Expenditures Last Fiscal Year: Operating Expenses: Salaries & Wages	Others	Capital Outlay for Equipment	Capital Outlay for New Bldgs., Additions or Improvements	Others (a)	Total	Annual Cost Per Pupil within the Last Fiscal Year
NORTH CAROLINA																							
School at Morganton	x										178	200	445			3,402,545	452,387	165,803	13,774	158,433	21,837	812,234	1,389
School for Negro Deaf, Raleigh	x										35	200	274	131	143	1,382,788	271,983	94,008	14,304			380,295	1,336
NORTH DAKOTA																							
Devils Lake	x										47	171	88			1,206,000	112,814	56,355	3,397	23,703	3,799	200,069	1,922
OHIO																							
Columbus	x										109	176	266			3,600,000	338,355	175,958		423,425			1,934
OKLAHOMA																							
School at Sulphur	x											180				1,009,638	149,653	60,844	25,000	30,000	1,239	266,736	
Institute for Negro Deaf, Taft (h)																							
OREGON																							
Salem	x										100	180	207			795,946	302,359	99,390	5,934	10,539		418,222	1,941
PENNSYLVANIA																							
School at Philadelphia	x				x	x			x	x	206	180	483			2,499,788	564,982	255,064		30,537		850,583	1,698
School at Pittsburgh	x				x				x	x	127	182	394	394		1,776,758	345,383	168,584		39,487	37,036	590,490	1,596
Oral School at Scranton	x										44	180	85										
RHODE ISLAND																							
Providence	x										60	180	125			1,500,000	209,050	57,516		16,140		282,706	2,132
SOUTH CAROLINA																							
School at Spartanburg (b)	x										125	180	347	239	108	2,068,650	304,081	133,392	18,001	310,702		766,176	1,261
School for Negro Deaf, Spartanburg (b)																							
SOUTH DAKOTA																							
Sioux Falls	x				x						35	180	92			700,000	75,747	35,126		11,098		121,961	1,325
TENNESSEE																							
Knoxville	x										142	180	420			2,614,482	270,065	150,802	5,965	741,038	14,848		1,002
TERRITORIES OF THE U. S.																							
Hawaii, Diamond Head School				x							32	186	111	87	19	146,050	115,348	29,600	2,261			147,209	1,326
Puerto Rico, St. Gabriel's School				x						x	7	175	60										

Territories of the U. S.																							
Hawaii, Diamond Head School				x						32	186	111	87	19	146,050	115,348	29,600	2,261			147,209	1,326
Puerto Rico, St. Gabriel's School				x					x	7	175	60										
Texas																							
School at Austin	x						x			193	175	504	504			530,960	167,259	1,119	2,079,579		2,778,917	1,385
Institute for Colored Deaf, Austin	x									63	180	96*			588,554	178,154	82,623	26,479	2,007	26,991†	289,262	2,716
Utah																							
Ogden	x									55	170	185	141	44	1,348,500	179,431	83,764	8,285		2,095	273,574	1,479
Vermont																							
Austine School, Brattleboro (b)					x						176	62			197,734	44,538	26,444	1,781	2,873	2,100	77,736	1,245
Virginia																							
School at Staunton	x									156	180	462	309	153	3,000,000	367,850	160,985	42,000	200,000		770,835	1,147
School for Negro Deaf, Hampton	x									75	180	121	121		2,194,458	186,402	66,555	38,566	46,331		337,854	1,413
Washington																							
Vancouver	x				x‡					99	180	235			3,057,000	291,528	119,365	149,442			560,336	1,818
West Virginia																							
Schools at Romney	x									131	180	320	228	92	1,950,000	282,480	120,000	15,000	415,000		832,480	1,298
Wisconsin																							
Delavan	x									70	190	177			1,968,360	228,013	37,968	7,167				1,625
72 Public Residential Schools	63	1		2	10	16	1	3	8	6,163	180**	15,483			105,226,443	17,849,236	8,006,731	865,238	8,249,941	670,367	31,918,131	1,657**

(a) Expenditures for depreciation, retirement, etc.
(b) For 1954–1955.
(c) Includes Kendall School.
(d) For white and negro pupils.
(e) 16 blind-deaf.
(f) 28 summer pupils.
(g) 1 blind deaf.

(h) For 1952–1953.
(i) Blind-Deaf per Capita cost $3,300 in Iowa School.
† Depreciation (Not expended).
* 5 Orphans.
‡ Alaska pupils.
** Average.

TABULAR STATEMENT OF AMERICAN SCHOOLS FOR THE DEAF, OCTOBER 31, 1955

B. Public Day Schools and Classes in the United States—Continued*

Directory

School	Location	Founder	Year of Opening	Head Teacher, Etc.
California				
Alhambra Day Classes	Alhambra (100 South Granada)	Board of Ed	1951	Mrs. Helen V. Hood, M.A., Director of Guidance and Special Education
Burlingame Day School	Burlingame (Roosevelt School, Broadway and Vancouver)	School District	1948	George V. White, Supt.
Burlingame High School Class for the Deaf	Burlingame (Broadway & Vancouver)	School District	1948	George V. White, Supt.
Ceres Day Class for the Deaf	Ceres (6th & Lawrence)	Walter White	1950	J. Walter White, Dist. Supt.
Compton Class for Aural Education	Compton (Theodore Roosevelt School, 1927 E. San Vincente St.)	Board of Education	1948	Myra Jane Taylor, M.A., Director
Eureka Day Class	Eureka (Oak & G Sts.)	Sara L. Woodworth	1915	Harold D. Robertson, M.A.
Fresno Oral Deaf Class	Fresno 3 (5353 Olive Ave.)	Mrs. George Turner	1925	Irene S. Cooke, Teacher
Glendale Class for the Deaf	Glendale (730 Glenwood)	State Legislature	1951	Mary Hobson Crowe, Ph.D.
Centinela Valley Co-op. Day Classes	Lawndale (154th St.)		1954	Terry Chism, Coordinator
Long Beach				
Day Class for the Deaf	Long Beach 12 (521 Lime Ave.)	Legislature	1923	Ernst Webecke, M.A., Principal
Franklin Junior High School	Long Beach 12 (540 Cerritos Ave.)	State & City	1921	Mary Jones Braddock, A.B., Teacher
Lindbergh Jr. High School Class	Long Beach (Market & Lewis Ave.)	Long Beach Bd. of Ed.	1955	Mary Jane Braddock, Teacher
Los Angeles				
Mary E. Bennett School (1)	Los Angeles 57 (166 S. Burlington Ave.)	Mary E. Bennett	1897	Mrs. Evelyn M. Stahlem, M.A., Principal
James A. Foshay Junior High School Classes for the Deaf and the Hard of Hearing	Los Angeles 18 (3751 S. Harvard Blvd.)	Nell Driggs Reed	1927	Mrs. Nell D. Reed, B.A., Coordinator
Hyde Park Boulevard School for the Deaf and Hard of Hearing	Los Angeles 43 (3140 Hyde Park Boulevard)	Los Angeles Bd. of Ed.	1953	Maurice V. Moriarty, M.A., Principal
Hollywood High School	Hollywood 28 (1521 N. Highland)	Los Angeles City Board of Education	1953	Mrs. Nell D. Reed, B.A., Coordinator
LeConte Jr. High School Classes for the Deaf and Hard of Hearing	Hollywood 28 (1316 N. Bronson)	Los Angeles City Board of Education	1949	Mrs. Nell D. Reed, B.A., Coordinator
Manual Arts Senior High School Classes for the Deaf and Hard of Hearing	Los Angeles 37 (4131 S. Vermont St.)	Miss C. Montgomery	1914	Mrs. Nell D. Reed, B.A., Coordinator

(1) Affiliated with Los Angeles State College in field of teacher training.

and Hard of Hearing	Los Angeles 37 (4131 S. Vermont St.)	Miss C. Montgomery	1914	Mrs. Nell D. Reed, B.A., Coordinator

(1) Affiliated with Los Angeles State College in field of teacher training.

TABULAR STATEMENT OF AMERICAN SCHOOLS FOR THE DEAF, OCTOBER 31, 1955

B. Public Day Schools and Classes in the United States—Continued*

Directory

School	Location	Founder	Year of Opening	Head Teacher, Etc.
La Mesa Day Class	La Mesa (8787 Lemon Ave.)	School Board	1953	Margery P. McIntosh, Dir. of Guidance Ed.
Aurally Handicapped Class	Bell Gardens, Montebello (6324 Colmar)	Montebello Unif. Sch. D.	1951	Norman O. Tallman, Ed.D., Ass't. Supt.
Norwalk School	Norwalk (12152 E. Walnut St.)	State Dept. of Education	1945	Mrs. J. Kitzmiller, Dir. of Special Services
Oakland Hawthorne School for the Deaf	Oakland 1 (1700 28th Ave.)	Miss Morgan	1898	Al Tudyman, M.A., Ed.D., Dir. of Sp. Ed.
Hamilton Junior High School, Class for the Deaf	Oakland 1 (3101 35th Ave.)	Board of Education	1935	Al Tudyman, M.A., Ed.D.
Fremont Senior High Class for the Deaf	Oakland 1 (4610 Foothill Blvd.)	Board of Education	1949	Al Tudyman, M.A., Ed.D.
Crosi Elementary Auditory Training Class	Orosi (El Monte Way)	Max Cochran, Prin.	1947	Lawrence Elrod, Supt.; Mrs. Mildred Howden, Instructor in Charge
Pasadena McKinley Jr. H. S., Hearing Conservation Class	Pasadena 5 (325 S. Oak Knoll Ave.)	Legislature	1928	A. M. Turrell, M.A., Director of Child Welfare, 351 S. Hudson Ave., Pasadena 5
Porterville Auditory Training Class	Porterville (P. O. Box, 1150)	School District	1950	Howard S. Beard, B.A., Supt.
Richmond Class for Deaf	Richmond (1108 Bissell Ave.)	Local School Board	1953	August L. Bernes, Dir. Sp. Ed.
Sacramento Day School for the Deaf	Sacramento 14 (2420 N St.)	Board of Education	1907	Wm. J. Bunkhard, M.A., Supt.
Arden Carmichael Day Classes for Deaf	Sacramento 21 (Arden & Watt)	Sch. Dist., Sacto County	1953	Laurel Puff, Pub. Sch. Dist. Supt.
San Diego, San Diego City Schools	San Diego 3 (4100 Normal St.)	City Schools	1927	Richard L. Johnson, Dir. of Special Classes
San Francisco Gough Oral School for the Deaf	San Francisco (Washington & Gough Sts.)	City School District	1913	Miss Clara Schaefer, Principal
San Jose Oral Deaf Classes	San Jose (Hester School, 408 Alemade)	State Legislature	1936	Barbara Bruch, Ph.D., Director of Special Education
Marin County Class for Deaf	San Rafael (317 Fourth St.)	Board of Education	1953	Wallace W. Hall, County Supt.
Santa Ana Class for Deaf	Santa Ana (1512 W. 4th St.)	Board of Education	1949	Lynn H. Crawford, Supt.
Santa Monica Class for the Deaf	Santa Monica (Madison School, 10th & Arizona Ave.)	State Legislature	1951	Lucie Emma Weeks, M.A., Teacher
Santa Rosa Hearing Class	Santa Rosa (Lincoln School, Davis St.)	Legislature	1949	Dora Finnemore, M.A., Dir. of Sp. Ed.

TABULAR STATEMENT OF AMERICAN SCHOOLS FOR THE DEAF, OCTOBER 31, 1955

B. Public Day Schools and Classes in the United States—Continued*

Directory

School	Location	Founder	Year of Opening	Head Teacher, Etc.
Stockton Class for Deaf	Stockton (324 N. San Joaquin St.)	Board of Education	1955	Nolan D. Pulham, Supt.
Visalia Class for the Deaf	Visalia (Emergency School for the Deaf, Dollner and Mineral King)	J. Post Williams	1950	J. Post Williams, Tulare Co. Supt. of Schools
Thornely School for Deaf	Watsonville (Martinelli St.)	Santa Cruz Co.	1950	Grace Boyer, M.A., Head Teacher
Colorado				
Denver Day School for Deaf Children	Denver 3 (Evans School, 11th & Acoma)	School District No. 1	1926	Miss Lois G. Field M.A., Principal
Denver, Morey Junior High School, Hearing Conservation Dept.	Denver 3 (14th & Emerson)	School District No. 1	1941	James T. Reiva, M.A., Principal
Delaware				
Wilmington Class for Deaf, C. B. Lore School	Wilmington (4th & Bayard Ave.)	Legislature	1945	Thomas W. Mulrooney, Director of Child Development & Guidance, 511 West Eighth St., Wilmington
District of Columbia				
Hillcrest Day Classes	Upper Marlboro	Board of Education	1954	Elizabeth Rieg, Super. of Sp. Services
Florida				
Miami				
Ada Merritt Jr. High School	Miami (660 S. W. 3rd St.)	Minimum Foundation	1947	Mrs. Laura Sutter, M.Ed., Director of Sp. Ed.
Miramar Oral Class	Miami 36 (109 N. E. 19th St.)	Minimum Foundation	1947	Mrs. Laura Sutter, M. Ed. Dir. of Sp. Ed.
Orlando, Class for Preschool Deaf, Forrest Park School for Special Education	Orlando (1600 Fairvilla Rd.)	Legislature	1948	Mrs. Matty S. Davis, B.S., Principal
Tampa Class for the Deaf	Tampa (Bayside School, 1105 Bermuda Blvd.)	County	1947	DeForest LaVoy, Supervisor, Classes for Exceptional Children
Illinois				
Champaign Oral Deaf School	Champaign (403 E. Healey St.)	School Board	1944	Mrs. Merle B. Karnes, Ph.D., Dir. of Sp. Ed.
Franklin Jr. High. Oral Deaf Room	Champaign (817 N. Harris)	School Board	1954	Mrs. Merle B. Karnes, Ph.D., Dir. of Sp. Ed.
Chicago				
Alexander Graham Bell Day School	3730 N. Oakley Ave. (18 Chicago)	Board of Education	1917	Mrs. Marie M. Peck, M.A., Prin.
Chicago Voc. School, Deaf-Oral Dept.	2100 E. 87th St. (17 Chicago)	Board of Education	1950	Teacher in Charge
Lake View High School, Dept. for Deaf	4015 N. Ashland Ave. (13 Chicago)	Board of Education	1942	Dr. Frances E. Mullen, Asst.' Supt., in Charge of Special Education
Lane Technical High School, Deaf-Oral Department	2501 W. Addison St. (18 Chicago)	Board of Education	1936	Arthur P. O'Mara, Ph.D., Principal

TABULAR STATEMENT OF AMERICAN SCHOOLS FOR THE DEAF, OCTOBER 31, 1955
B. Public Day Schools and Classes in the United States—Continued*

Lane Technical High School, Deaf-Oral Department	2501 W. Addison St. (18 Chicago)	Board of Education	1936	Arthur P. O'Mara, Ph.D., Principal

TABULAR STATEMENT OF AMERICAN SCHOOLS FOR THE DEAF, OCTOBER 31, 1955

B. Public Day Schools and Classes in the United States—Continued*

Directory

School	Location	Founder	Year of Opening	Head Teacher, Etc.
Lowell School, Classes for the Deaf	3320 W. Hirsch St. (51 Chicago)	Board of Education	1943	Mrs. Margaret Gunther, Ph.B., Assistant Principal
Corkery School, Classes for the Deaf	2510 S. Kildare (5 Chicago)	Board of Education	1944	Margaret Shannon, M.A., Principal
Parker Elementary School, Deaf-Oral Dept.	6800 Stewart Ave. (21 Chicago)	State Leg., City Bd. of Ed.	1905	Benedict Amar, Ph.D., Principal
Parker H. S., Deaf-Oral Dept.	6800 S. Stewart Ave. (21 Chicago)	Board of Education	1936	Joseph B. Shine, M.A., Principal
Perry School, Deaf-Oral Dept.	9128 University Ave. (19 Chicago)	Board of Education	1921	Monica P. Brown, Prin.
James B. Ward School, Classes for the Deaf	2701 S. Shields Ave. (Chicago)	State Legislature	1931	Joseph Nebel, M.A., Principal
Decatur Day School	Decatur (Washington School, Maffit St.)	Bd. of Ed., State Legis.	1948	Mrs. Josephine G. Weithers, Head Teacher
East St. Louis Day School	E. St. Louis (Jefferson School, 25th & Lincoln)	Legislature	1947	E. Milo Pritchett, M.A., Dir. of Sp. Ed.
Elgin Day School	Elgin (Franklin School, Geneva St.)	Board of Education	1945	Cleone O'Brien, B.E., Ph.E., Director of Child Study
Joliet Day School for the Deaf	Joliet (F. E. Marsh School, Cass at Eastern Ave.)		1937	C. F. Lawrence, M.S., Director of Special Education
Joliet Township High School, Classes for the Deaf	Joliet (Jefferson St.)	Board of Education	1949	Miss Jane Trasca, B.S., Teacher
Moline Day School for the Deaf	Moline (1015 16th Ave.)	Mrs. Malitie E. Collin & Board of Education	1926	Philip H. Mahoney, Dir. of Sp. Ed.
Oak Park Day Class	Oak Park (Longfellow Elem. Sch., Jackson & Cuyler)	Board of Education	1950	Esta Johnson, Prin.
Franklin School, Class for Deaf	Pekin (100 Broadway)	State Legislature	1949	F. W. Hendricks
Peoria Public School	Peoria, (Blaine Summer School, Trewyn Jr. High School)	Board of Education	1921	Milton R. Litterst, M.A., Dir. of Sp. Ed.
Quincy Day Classes				
Irving School	Quincy	State Legislature	1953	Henry Hackamack, Dir. of Sp. Ed.
Franklin School	Quincy (9th & Payson)	State Legislature	1954	
Madison School				
Rockford Class for the Deaf and Hard of Hearing	Rockford (910 2nd Ave.)			Jessie Summers, Prin.
Springfield Class for Children with Impaired Hearing	Springfield (Hay-Edwards School, Pasfield & Lawrence)	Board of Education	1945	Helen Appeldoorn, Dir. of Sp. Ed.
Waukegan Day School	Waukegan (Central School, 128 N. County St.)	Legislature	1944	Georgia Ann Simon, B.S., Teacher
Winnetka Day School	Winnetka (520 Glendale)	Board of Education	1934	Dr. Albert S. Willey, Supt.
Indiana				
Glenwood Elementary Class for Deaf	Evansville 13 (901 Sweetser Ave.)	State Legislature	1948	Ralph L. Capps, M.S., Prin.
Muncie, Class for Deaf	Muncie (Harry Mock School)	State Legislature	1952	Harrold W. Wallace, M.S., Prin.

TABULAR STATEMENT OF AMERICAN SCHOOLS FOR THE DEAF, OCTOBER 31, 1955

B. Public Day Schools and Classes in the United States—Continued*

Directory

School	Location	Founder	Year of Opening	Head Teacher, Etc.
Iowa				
Davenport Oral Day School	Davenport (1144 Main St.)	School District	1921	Mrs. Jennie McDermand, B.A., Principal
Smouse Opportunity School, Dept. for the Deaf	Des Moines 12 (28th & Center Sts.)	School District	1918	Bess R. Johnson, M.A., Prin.
Sioux City Oral School for the Deaf	Sioux City (2700 Leech St.)	State Legislature	1921	Mrs. Alice Grovogel Kugel, B.A., Teacher
Kentucky				
Covington				
Center for the Acoustically Handicapped	Covington (1528 Scott St.)	Board of Education	1951	Mrs. Evelyn M. Pratt, Therapist
Louisville				
Frederick Douglas School, Deaf Oral Class	Louisville 2 (314 Pearl St.)	Board of Education	1951	Mary May Wymann, M.A., Supervisor
Louisville, Preschool Deaf Class	Louisville 8 (1320 4th St.)	Women's Club, Kiwanis of Louisville	1948	Mrs. John A. Miller, Dir.
Tingley School, Deaf-Oral Dept.	Louisville 8 (George H. Tingley School, 1311 S. Preston)	Board of Education	1926	Robert Allen, M.Ed., Prin.
Louisiana				
Shreveport, Line Ave. School, Deaf-Oral Dept.	Shreveport (1830 Line Ave.)	Caddo Fd. & Sch. Bd.	1949	Carl D. Tatum, M. Ed., Prin.
West Shreveport Colored School, Deaf-Oral Dept.	Shreveport (2100 Weinstock St.)	Caddo Parish School Bd.	1951	Mrs. Cora B. Williams, M.Ed.
Maryland				
Baltimore				
Baltimore Day School	Baltimore 16 (Warwick and Windsor Aves.)	Board of Education	1916	Miss Olive A. Whildin, Ed.D., Supervisor of Sp. Ed.
Massachusetts				
Lynn Day Class	Lynn (58 Blossom)	State Legislature	1923	Marianne C. McKeon, M.S.E.
Horace Mann School for the Deaf	Roxbury 19 (Kearsarge Ave.)	Legislature	1869	Nathan P. Harris, M.Ed., Principal
New Bedford Day Class for the Deaf	New Bedford (N. County St.)	Legislature	1931	Dorothy S. Foster, Principal-Teacher
Springfield Class for the Deaf	Springfield 5 (Elias Brookings School, 367 Hancock St.)	Legislature	1928	Miss Edith F. Kendall, Teacher
Waltham Nursery School for Deaf	Waltham Public Library	State Dept. of Health	1951	Honora B. Foster, M.Sp.Ed.
Worcester Day School for the Deaf	Worcester 4 (Upsala St. School)	Legislature	1927	Miss Katherine R. Feeley, M.Ed., Hd. Tch.
Taunton Nursery School	Taunton	State Legislature	1952	Helen T. Patton, Super.
Pittsfield Nursery School	Pittsfield	State Legislature	1951	Helen T. Patton, Super.
Quincy Nursery School	Quincy	State Legislature	1953	Helen T. Patton, Super.
Waltham Nursery School	Waltham	State Legislature	1952	Helen T. Patton, Super.
Waltham Day Class for Hear. Hand.	Waltham (Whittemore School)		1954	Honora B. Foster, M.Ed., Prin.

TABULAR STATEMENT OF AMERICAN SCHOOLS FOR THE DEAF, OCTOBER 31, 1955
B. Public Day Schools and Classes in the United States—Continued*

TABULAR STATEMENT OF AMERICAN SCHOOLS FOR THE DEAF, OCTOBER 31, 1955

B. Public Day Schools and Classes in the United States—Continued*

Directory

School	Location	Founder	Year of Opening	Head Teacher, Etc.
Michigan				
Battle Creek, Class for the Deaf (2)	Battle Creek (Ann J. Kellogg School, Champion St.)	Board of Education	1930	Mrs. Doris Klaussen, M.S., Prin.
Dearborn Day School for the Deaf	Dearborn (Harvey H. Lowrey School, 6601 Jonathon)	Board of Education	1931	Mrs. Mary B. Zudick, M.Ed., Coordinator of Special Education
Detroit Day School for the Deaf (3)	Detroit 8 (6045 Stanton Ave.)	Legislature and City	1899	Agnes A. Stokoe, M.A., Principal
Escanaba Oral-Deaf Class	Escanaba (John A. Lemmer Elementary School)		1916	John A. Lemmer, M.A., Supt.
Coolidge Class for the Deaf	Ferndale (Coolidge School, 2521 Bermuda)	Legislature	1932	Alfred W. Wiitanen, M.A., Dir. of Sp. Ed.
Taft Class for the Deaf	Ferndale (Taft School, 427 Allen)	Legislature	1932	Alfred W. Wiitanen, M.A., Dir. of Sp. Ed.
Grand Rapids Oral Sch. for the Deaf and Hard of Hearing	Grand Rapids 6 (1250 Sigsbee St., S. E.)	Legislature	1901	Miss C. Rebecca Brown, B.S., Prin.
Jackson Day School for the Deaf	Jackson (Cora L. Allen School, Pearl St.)		1922	Miss Violet H. Foster, M.A., Dir. of Spec. Ed. and Research
Kalamazoo Day School for the Deaf	Kalamazoo 35 (2351 So. Park)	State Legislature	1912	Mrs. Marguerite Rapson, Prin.
Muskegon Oral Deaf School	Muskegon (Nelson School, Washington at 8th)	Legislature	1929	Miss Lillian C. Abel, B.Ed., Teacher
Horace H. Rackham School of Special Education (4)	Ypsilanti (Rackham Drive)	Charles M. Elliott	1925	Marvin A. Wirtz, Ed.D., Dir.
Whitfield School, Class for Deaf	Pontiac		1955	
Minnesota				
Duluth Public School Classes for the Deaf	Duluth (2427 W. 4th St.)	Mr. & Mrs. M. M. McCabe & Bd. of Educ.	1916	Olive M. Prine, M.A., Supervisor of Sp. Classes
Minneapolis				
Agassiz School for the Deaf	Minneapolis 8 (3740 Harriet Ave.)	Legislature	1915	Edward H. Schimmele, Consultant in Spec. Educ. & Rehabilitation Minn. Pub. Schs., Minneapolis 13, Rufus A. Putman, Ph.D., Supt.
John Marshall High School, Classes for the Deaf	Minneapolis 14 (14th Ave. & 5th St. S. E.)	Board of Education	1936	Edward H. Schimmele, Consultant in Spec. Educ. & Rehabilitation Minn. Pub. Schs., Minneapolis 13
Miller Vocational High School	Minneapolis (3rd Ave., S. & 11th St.)	Legislature	1943	Edward H. Schimmele, Consultant in Spec. Educ. & Rehabilitation Minn. Pub. Schs., Minneapolis 13
Whittier School	Minneapolis (2609 Blaisdell)	Board of Education	1954	Edward H. Schimmele, Consultant in Sp. Ed.

(2) Affiliated with Western Mich. College of Education
(3) Affiliated with Wayne University in the field of Special Education
(4) Affiliated with Michigan State Normal College

TABULAR STATEMENT OF AMERICAN SCHOOLS FOR THE DEAF, OCTOBER 31, 1955

B. Public Day Schools and Classes in the United States—Continued*

Directory

School	Location	Founder	Year of Opening	Head Teacher, Etc.
St. Paul				
Douglas Class for the Deaf	St. Paul 7 (328 Stevens St.)	Mrs. Mabel Rusch Harms	1950	
Jefferson Class for Deaf	St. Paul 2, (90 Western Ave.)	Legislature	1914	
Central High School Classes for the Deaf	St. Paul 4 (Lexington and Marshall)	Dept. of Education	1946	Miss Lydia H. Bach, Counselor, Mayme Shaw, Dir. of Sp. Ed.
Winona Class for the Deaf and the Hard of Hearing	Winona (Lincoln School)	Legislature	1941	Charles Beckman, Principal
Mississippi				
Jaycee Speech School for the Deaf	Jackson (754 N. State St.)	Jackson Jr. Chamber of Commerce	1953	George A. Falconer, M.S., Dir.
Missouri				
Kansas City	Kansas City			Mrs. Nelle Dabney, Dir. of Sp. Ed.
Troost School	Kansas City	City School District	1914	Miss Eleanor Rader, Principal
Sumner School	Kansas City	City School District	1914	Miss Daisy Trice Adams, Principal
Central Junior High School	Kansas City	City School District	1914	Madison Griffith
Central Senior High School	Kansas City	City School District	1914	Paul M. Marshall, Principal
Gallaudet Day School for the Deaf	St. Louis 4 (1616 S. Grand Blvd.)	Samuel Brant	1878	Kenneth R. Mangan, M.A., Prin.
Nebraska, Lincoln Day School for the Deaf	Lincoln 2 (20th and Harwood)		1919	Julius Human, Dept. of Sp. Ed.
New Jersey				
Jersey City Day School for the Deaf	Jersey City (182 Merseles St.)	Board of Education	1912	Miss Roselle M. Feely, Head Teacher.
Newark Day School for the Deaf	Newark 3 (45 Bruce St.)	Miss Grace L. Wright	1910	Dwight W. Reeder, M.A., Principal
Paterson Day School for the Deaf	Paterson 1 (Public School No. 2, Passaic near Mill)	Board of Education	1924	Kathryn W. Whipple, B.S., Teacher
New York				
Gloversville Class for the Conservation of Hearing and Speech Correction	Gloversville 1 (Junior High School)	Board of Education	1927	Mrs. Gladys Bradley Van der Veer, Teacher
New York City				
New York School of Printing, Class for the Deaf	New York 1 (357 W. 35th St.)			Miss Harriet F. McLaughlin, Prin.*
Mabel Dean Bacon High School				
Washington Irving Evening High School				

* Miss Harriet F. McLaughlin, Principal, Junior High School 47, has charge only of the organization of the classes for the deaf in these schools.

TABULAR STATEMENT OF AMERICAN SCHOOLS FOR THE DEAF, OCTOBER 31, 1955
B. Public Day Schools and Classes in the United States—Continued*

Mabel Dean Bacon High School				
Washington Irving Evening High School				

* Miss Harriet F. McLaughlin, Principal, Junior High School 47, has charge only of the organization of the classes for the deaf in these schools.

TABULAR STATEMENT OF AMERICAN SCHOOLS FOR THE DEAF, OCTOBER 31, 1955

B. Public Day Schools and Classes in the United States—Continued*

Directory

School	Location	Founder	Year of Opening	Head Teacher, Etc.
Richmond Public School No. 40	New York (Staten Island, 90 Henderson Ave.)		1940	Miss Harriet F. McLaughlin, Prin.*
Chas. Evans Hughes High School	New York			Miss Harriet F. McLaughlin, Prin.*
New York, Junior High School 47	New York 10 (225 East 23rd St.)	Board of Education	1908	Miss Harriet F. McLaughlin, M.A., Principal
Syracuse Day School for the Deaf	Syracuse 10 (Percy M. Hughes School, 345 Jamesville Ave.)	Board of Education	1930	Adelbert M. Northrop, M.S., Principal
Ohio				
Akron Day School for the Deaf	Akron 6 (366 Beaver St.)	Board of Education	1919	Lucille K. Workman, B.Ed., Dir. Sp. Ed.
Canton				
Belden Grade School, Class for the Deaf	Canton (Belden Ave., N. E.)	Legislature	1915	Miss E. C. Hyatt, B.S., Director of Sp. Ed.
McKinley High School, Class for the Deaf	Canton 2 (800 Market Ave., N.)	Legislature	1949	Miss E. C. Hyatt, B.S., Director of Sp. Ed.
Cincinnati				
Guilford Hearing Center	Cincinnati, (4th & Ludlow)	State Legislature		Eugene L. Stevens
Hays School Hearing Center	Cincinnati (Court and Mound Sts.)	Board of Education	1953	Eugene L. Stevens, M.Ed., Super. Dept. of Ed.
Hyde Park Hearing Center	Cincinnati 14 (Hyde Park School, Edwards Rd.)	Board of Education	1886	Eugene L. Stevens, M.Ed.
Pleasant Ridge Hearing Center	Cincinnati (Pleasant Ridge School, Montgomery Rd.)	State Legislature		Eugene L. Stevens
Withrow Junior High School & Withrow Senior H. S.	Cincinnati 8 (Madison Rd.)	Board of Education	1886	Eugene L. Stevens, M.Ed.
Cleveland, Alexander Graham Bell School	Cleveland 4 (2390 E. 55th)	Board of Education	1893	Mrs. Eunice L. Heinricks, M.A., Principal
Corlett Hearing Conservation Center	Cleveland 5 (Corlett School, 13013 Corlett Ave.)	Board of Education		Mrs. Eunice L. Heinricks, M.A., Prin.
Stanard Hearing Conservation Center	Cleveland 3 (Stanard School, 5360 Stanard Ave.)	Board of Education		Mrs. Eunice L. Heinricks, M.A., Prin.
Willard Hearing Conservation Center	Cleveland 2 (Willard School, 2220 West 93)	Board of Education		Mrs. Eunice L. Heinricks, M.A., Prin.
Columbus				
Columbus Elementary Day School for the Deaf & Hard of Hearing	Columbus 1 (140 16th Ave.)	Board of Education	1925	Miss Aimee Healey, M.A., Prin.
Dayton				
Kennedy School for the Deaf and Hard of Hearing	Dayton 6 (245 Salem Ave.)	Nan C. Kennedy	1901	Miss Lucy E. Caldwell, M.A., Principal
East Cleveland				
Chambers Elementary	East Cleveland (14121 Shaw Ave.)	State Legislature	1934	Alice A. Kent
Kirk Junior High School, Class for the Deaf & Hard of Hearing	East Cleveland 12 (Terrace Road)	State Dept. of Ed.	1945	Miss Hilda Fuchs, B.S., Teacher

TABULAR STATEMENT OF AMERICAN SCHOOLS FOR THE DEAF, OCTOBER 31, 1955

B. Public Day Schools and Classes in the United States—Continued*

Directory

School	Location	Founder	Year of Opening	Head Teacher, Etc.
Mayfair Elementary	East Cleveland (13916 Mayfair)	State Legislature	1934	Alice A. Kent
Fremont School for the Deaf and Hard of Hearing	Fremont (Lutz School, Hayes Ave.)	Board of Education	1.34	E. Louise Factor, Head Teacher
Kent Univ. School & DePeyster Elementary School†	Kent	Kent State University	194.	Dr. Rachel D. Davis., Dir Sp. Ed.
Mansfield				
Mansfield City School Classes for the Deaf	Mansfield (176 Hedges Street)	Legislature	1927	Edwin A. Fensch, Ph.D., Dept. Sp. Ed.
John Simpson Junior High School, Class for the Deaf	Mansfield (218 West 4th St.)	Legislature		Edwin A. Fensch, Ph.D., Dept. Sp. Ed.
Portsmouth Day Class for the Deaf	Portsmouth (Lincoln School, Kinney's Lane)	Legislature	1942	Miss Jessie D. Merriam, B.S., Teacher
Steubenville Class for the Deaf	Steubenville (Roosevelt School, Maryland Ave.)	State Dept. of Ed.	1952	Edna Heiner, Teacher
Toledo				
Lincoln Elementary School, Classes for the Deaf	Toledo 6 (Lincoln & Detroit Aves.)		1911	Dorothy F. Pasch, M.A., Sup., Sp. Ed., Toledo Board of Education, 121 Southard Ave., Toledo 2
Jones Junior High School, Classes for the Deaf	Toledo (Broadway & Walbridge Ave.)			Dorothy F. Pasch, M.A., Sup., Sp. Ed.
Warren Day School	Warren (E. Market)	Paul A. Miller	1954	Gladys Bon Davis, Teacher, Wiley Garrett, Coor. Sp. Services
Youngstown Oral Day School for the Deaf	Youngstown (Adams School)	Board of Education	1924	Fred Sexton, B.S., Super.
Zanesville Day School for the Deaf and Hard of Hearing	Zanesville (Sunchine School)	Edith O. Cuthbert	1939	Hazel C. McIntire
Oklahoma				
Tulsa				
Day School for the Deaf	Tulsa 6 (Longfellow School, 1240 E. 5th Place)		1919	Miss Mimi J. Fandrei, B.A., Teacher
Central High School, Classes for the Deaf	Tulsa 3 (312 E. 6th)		1951	Marjorie Twidwell, B.A., Teacher
Horace Mann Jr. High School, Class-Deaf	Tulsa (11th & Boston)	Legislature		Mrs. Horace E. Smith, Teacher
Oregon				
Medford Junior Service League Kdg.	Medford (606 Victory St.)	Jr. Service League	1953	Ramona Merritt Bartels, Director
Hosford Day School for the Deaf	Portland 15 (Hosford School, 2303 S. E. 28th Place)	Mrs. Florence C. Metcalf	1907	Mrs. Madeline Dutton, M.Ed., Head Teacher
Pennsylvania				
Erie Day School for the Deaf	Erie (Wayne School, 6th & East Ave.)	Legislature	1922	Miss Gertrude Barber, M.A., Ass't. Supt. of Schools
Philadelphia, Willis and Elizabeth Martin Public School	Philadelphia 30 (22nd and Brown Sts.)	Board of Public Ed.	1921	Mrs. Serena Foley Davis, M.S., Principal
Tennessee				
Memphis Oral School for the Deaf	Memphis (Idlewild School, 1950 Linden St.)	Board of Education	1926	Ernest Ball, Supt.

† Affiliated with Kent State University

Tennessee Memphis Oral School for the Deaf	Memphis (Idlewild School, 1950 Linden St.)	Board of Education	1926	Ernest Ball, Supt.

† Affiliated with Kent State University

TABULAR STATEMENT OF AMERICAN SCHOOLS FOR THE DEAF, OCTOBER 31, 1955

B. Public Day Schools and Classes in the United States—Continued*

Directory

School	Location	Founder	Year of Opening	Head Teacher, Etc.
Davidson County and Nashville Classes for Hearing Handicapped (5)	Nashville (2000 Murphy Ave.)	Tenn. Hearing & Speech Foundation	1952	Mrs. Elizabeth West, M.A., Head Teacher
Texas Edinburg Roosevelt School for Exceptional Children	Edinburg		1948	Mrs. Gertrude S. Lake, B.Ed., Principal
El Paso Day Class	El Paso		1928	J. S. Nicoll, Health & Phys. Ed. Dept., P.O. Box 1710
Fort Worth Day School for the Deaf	Fort Worth 4 (948 Page)	Board of Education	1924	Elizabeth Bradley, Teacher & Super.
Houston Classes for the Deaf and Hard of Hearing	Houston (Fannin Elem. School, 2900 Louisiana)	Board of Education	1948	Sadie Aaron, Ed.D., Director, Dept. of Testing and Sp. Classes, Nancy Brighurst, M.A., Dir. Sp. Ed.
Pasadena Class	Pasadena (S. Sharen School)	Board of Education	1950	V. W. Miller, M.A.
Utah Utah Preschool for Hearing Impaired†	Salt Lake (University of Utah)	W. A. Goates	1949	W. A. Goates, Ph.D., Dir.
Virginia Norfolk Day School for the Deaf	Norfolk 8 (James Monroe School, Newport Ave. & 29th St.)	City School Board	1926	Miss Ethel R. Thomas, Teacher
Washington Seattle Summit School, Classes for the Deaf	Seattle (Summit & E. Union)	Board of Education	1907	Roy T. Howard, M.A., Dir. of Sp. Ed., Seattle Public Schools, 815—4th Ave., N.
Lincoln High School Classes for the Deaf	Seattle	Board of Education	1907	Roy T. Howard, M.A., Dir. of Special Education
Edna E. Davis School	Spokane 43 (1723 W. Seventh Ave.)	City School Board	1916	Miss Edna E. Davis, B.S., Principal
Tacoma-Pierce Co. Schl. for Crippled Children, Class for the Deaf	Tacoma 5 (E. 50th & Sumner)	School District No. 10	1953	Mr. Carl G. Ferguson, M.A., Dir. of Sp. Ed.
University Heights Class for Deaf	Seattle	Board of Education	1907	Roy T. Howard, M.A., Dir. of Sp. Ed.
Yakima Day School for the Deaf	Yakima (Hoover School)	State Legislature	1950	Thomas D. Rowland, M.S., Director of Sp. Ed.
West Virginia, Huntington Day School for the Deaf and Hard of Hearing	Huntington 1 (1341 Fifth Ave.)	Mrs. Grandy	1925	Mrs. Isabella Warren Goodman, A.B., Teacher
Wisconsin Eau Claire Day School for the Deaf	Eau Claire (304 N. Dewey St.)	Legislature	1895	Phillip J. Schmitt, B.S.

(5) Affiliated with Vanderbilt University Medical School and George Peabody College for Teachers
† Affiliated with the University of Utah.

TABULAR STATEMENT OF AMERICAN SCHOOLS FOR THE DEAF, OCTOBER 31, 1955

B. Public Day Schools and Classes in the United States—Continued*

Directory

School	Location	Founder	Year of Opening	Head Teacher, Etc.
Green Bay Day School for the Deaf and Hearing Conservation	Green Bay (525 S. Madison St.)	Miss Margaret Sullivan	1897	Mrs. Leahnore Smith, B.S., Principal
Kenosha Class for the Deaf and Hard of Hearing	Kenosha (6811—18th Ave.)	State Legislature	1913	Miss Agnes M. Jensen, M.A., Teacher
La Crosse Oral Day School for the Deaf and Hard of Hearing	La Crosse (Washburn School, 8th & Main Sts.)	State Legislature	1887	David Hague, Prin.
Madison, Dept. for the Deaf and the Hard of Hearing	Madison (Lapham School, 19045 E. Dayton St.)	State Legislature	1898	David Delavan, M.A., Head Teacher
Milwaukee Lincoln Jr. and Sr. High, Hearing Division	Milwaukee (820 E. Knapp St.)	Paul Binner	1885	Miss I. Severson, Acting Dir. of Special Education
Nee-ska-ra-Binner School for the Deaf (6)	Milwaukee 8 (1601 N. Hawley Rd.)	State Legislature, Paul Binner	1885	Miss Annette M. Bartz, M.A., Principal
Oshkosh Day School for the Deaf and Hard of Hearing	Oshkosh (Webster Stanley Junior High School)	State Legislature	1895	Peter J. Owsley, M.A., Principal
Racine Day School for the Deaf and Hard of Hearing	Racine (James School, 1400 N. Main St.)	State Legislature	1892	Mrs. Alma H. Johnson, Head Teacher
Shorewood School for the Deaf	Shorewood 11 (2100 E. Capitol Drive)	State Legislature	1933	Mrs. Catharine Adams, M.S., Head Teacher
Stevens Point Day School for the Deaf	Stevens Point (P. J. Jacobs High School)			Teacher in Charge
Superior Day School for Deaf	Superior (1812 Wyoming Ave.)			Herdis Hansen, M.A., Teacher
Wausau Day School for the Deaf	Wausau (5th and Jefferson Sts.)	State Legislature	1895	Miss Ruth H. Cosgriff, B.A., Principal

200 Public Day Schools and Classes in the United States

* Public Day Schools are considered as those schools being housed in an entirely separate building, whereas, Public Day Classes are considered as those classes for the deaf being housed in a unit which is not devoted entirely to the education of the deaf.

(6) Affiliated with Wisconsin State College for student teaching in the education of the deaf.

TABULAR STATEMENT OF AMERICAN SCHOOLS FOR THE DEAF, OCTOBER 31, 1955

B. Public Day Schools in the United States—Continued

Pupils

B. Public Day Schools in the United States—Continued

Pupils

School	Number of Pupils: Total	Male	Female	Deaf	Hard of Hearing	Methods of Teaching: Oral	Non-Oral	Combined	Total Being Taught Speech	Hearing Aids: Group	Individual	Minimum Age of Admittance (Yrs.)	In Preschool (Under age 6)	No. of Day Pupils	Total Having Received Instruction	Average No. of Pupils in: Oral Classes: Group Hearing Aids: With	Without	Indiv. Hearing Aids: With	Without	Non-Oral Class	Special Class (retarded or ungraded)	Vocational Class	Multiple Handicaps: Aphasic & Deaf	Blind & Deaf	Cerebral Palsy & Deaf	Orthopedic & Deaf	Mentally Retarded & Deaf	Brain Injured & Deaf	Grades: No. of Prep Years	No. of Grades (a)	Rooms Equipped With Hr. Aids: Total No. of Rooms	Total No. of Rooms Equipped with Group Hearing Aids	Any restrictions on Methods of Communication among pupils outside of classroom: Yes: Acad.	No	Yes: Voc.	No	No. of Graduates last spring: Academic	Vocational	No. finishing school but did not graduate last spring: Academic	Vocational
CALIFORNIA																																							
Los Angeles																																							
Mary E. Bennett Sch.	233	119	114	185	48							3	37		2,170	10									5		10		3	6		25	x							
Hyde Park Blv'd. Sch.	118	60	58	77	41					96		3	23		145	10		3	7		1		3		3		10			6		9	x				3			
San Francisco																																							
Gough Oral School (b)	50	23	27	50							3	3	15					3											3	6										
MASSACHUSETTS																																							
Roxbury																																							
Horace Mann School	100	62	38	100							20	2 2/3			1,777	5	5				6								5			12	x				12			
MICHIGAN																																							
Detroit Day School	356	207	149	261	95					135		3	30										5		5	1				9		13	x		x		8		5	
MISSOURI																																							
St. Louis																																							
Gallaudet Day School	78	39	39	75	3					78	24	5	6			8	8	8	8		8	7				2	15		3	8		8	x		x					
NEW JERSEY																																							
Newark Day School	174	85	89	114	60											8	8	8			8				7	2	8		3	8		13	x		x				1	
NEW YORK																																							
New York City										(d)																													
Junior H. S. 47	547	311	236	(e)						406	448	2 2/3	61		4,212	10	10	10	10		(e)	10	30		15		42		3			39								
OHIO																																							
Cleveland																																							
Alex. Graham Bell Sch.	140	80	60	140							50	3	24		744	10							3		7	2	2	4	3	9		3	x		x		9		1	
PENNSYLVANIA																																							
Philadelphia																																							
W. & E. Martin School	223	127	96	145	78					223	85	4	22		1,513	11					11	11	3		12	2	33	3	3	17		20	x		x		1	7		
10 Public Day Schools	2019	1113	906	1147	325	2019			2019	938	630	3.2*	218	2019	10561	9.*	7.1*	6.4*	8.3*		6.8*		44		54	9	120	7			142	142	8		5		33	7	7	

(All pupils reported as being taught orally)

(All pupils reported as being taught speech)

(a) Excluding preparatory and preschool years.

(b) For 1951–1952.

(c) Pupils must have a minimum loss of 50 db in both ears to be eligible to attend J. H. S. 47.

(d) Aphasic, mentally retarded and preschool do not use group aids.

(e) Mentally retarded 10; aphasic 8; preschool 6.

* Average.

TABULAR STATEMENT OF AMERICAN SCHOOLS FOR THE DEAF, OCTOBER 31, 1955

B. Public Day Schools in the United States—Continued

Teachers

School	Total No. on Educ. Staff (a)	Number of Teachers: Total	Male	Female	Deaf: Academic	Deaf: Vocational	Hard of Hearing: Academic	Hard of Hearing: Vocational	Normal Hearing: Academic	Normal Hearing: Vocational	Earned College Degree	Holding a Certificate: V*	W*	X*	Methods of Instruction: Oral	Non-Oral	Combined	Salary: Academic: Min.	Academic: Max.	Vocational: Min.	Vocational: Max.	Present Median Academic Salary Being Paid	Present Median Vocational Salary Being Paid	Classification of Teachers: Supervisory	Special Services	Reg. Tch. Personnel	No. of Teachers Holding Membership In: Conv. of American Instructors of Deaf	Alexander Graham Bell Association	American Speech & Hearing Association	International Council Except. Children	Civil Service Exam. Required: Yes	No	Teachers' Retirement Plan: Yes	No	Teachers' Assoc. in School: Yes	No
California																																				
Los Angeles																																				
Mary E. Bennett School	32	29	3	26					32				29		(All teachers reported as teaching orally)			$4,000	$7,150						5	27						x	x		x	
Hyde Park Blvd. School for the	13	12	2	10					12		12																									
San Francisco																		4,000	7,150						3	9	1	1			x	x		x	
Gough Oral School (b)	7	6	1	5					5	1	6		6					3,500	5,700	$3,000	$3,000										x		x	x	
Massachusetts																																				
Roxbury																																				
Horace Mann School	20	19	1	18					18	1	15	7	20	7				3,684	5,112	3,684	5,112			1		19	20	20	1	3	x	x			
Michigan																																				
Detroit Day School	44	44	3	41					42	2	44							4,039	6,725	4,039	6,725			3		41	1	19		20	x	x		x	
Missouri																																				
St. Louis																																				
Gallaudet Day School	16	15	3	12					13	2	14		16					3,400	5,800	3,400	5,800	$5,600	$5,600	1	2	13	1	8	2	6	x	x		x	
New Jersey																																				
Newark Day School	24	24	7	17			1		23		23	4	24	4				3,700	7,300			5,700		1	6	17	19	3	3	24	x	x		x	
New York																																				
New York																																				
Junior High School 47	88	87	14	73					81	6	84		87					3,750	7,350	4,548	7,350	5,413	5,432	4	17	66					x		x		x
Ohio																																				
Cleveland																																				
Alexander Graham Bell School	21	20	2	18		1	1		18		17	2	20	2				3,800	6,300	3,800	6,300	5,050	5,050			19	2	8		19	x	x		x	
Pennsylvania																																				
Philadelphia																																				
Willia & Elizabeth Martin School	24	23	3	20					18	2	17	1	24	1				3,400	5,800	3,400	5,800	4,200	4,800			23	2	17	2	2	x	x		x	
10 Public Day Schools	289	279	39	240		1	2		262	14	232	14	226	14	279			*3,727	*6,438	*3,696	*5,727			10	33	234	46	76	8	74	9	8	1	8	

(a) Including Supt. Prin., teachers, psychologist, librarian, field worker, etc., but excluding teachers in training
(b) For 1951-1952
* Average

V* Certificated by the Conference of Executives of American Schools for the Deaf
W* Certified or licensed by a State Board of Education
X* Certificated by both V and W

Liberal Scholarships

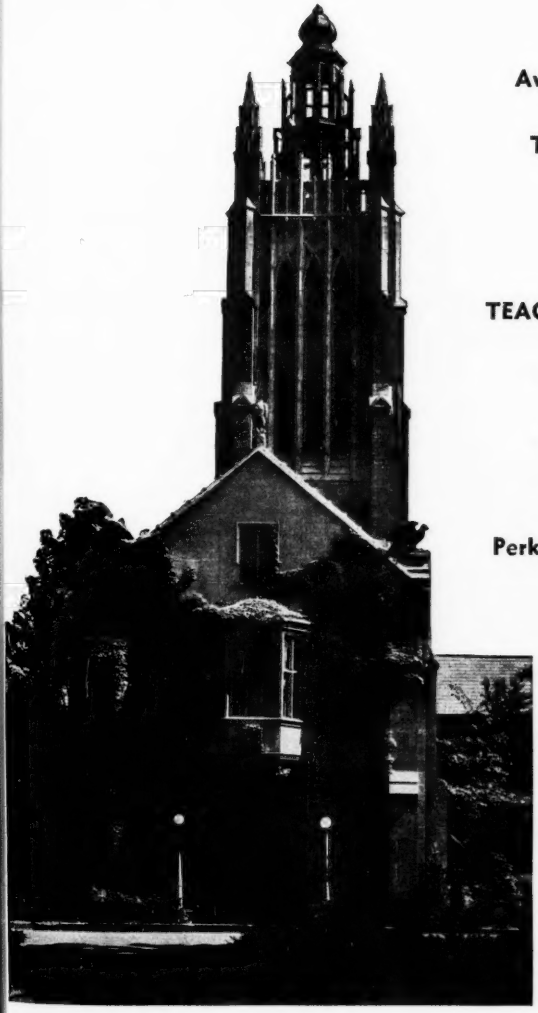

Available for training as

TEACHERS OF THE DEAF-BLIND

and

TEACHERS OF THE BLIND

offered jointly by

Boston University

and

Perkins School for the Blind

Credits earned lead towards a Master's Degree in Special Education or a Doctor's Degree in Special Education.

Applications for admission, which should be made in advance, may be addressed to

EDWARD J. WATERHOUSE, Director
PERKINS SCHOOL FOR THE BLIND — WATERTOWN 72, MASS.

TABULAR STATEMENT OF AMERICAN SCHOOLS FOR THE DEAF, October 31, 1955

B. Public Day Classes in the United States—Continued

Pupils and Teachers

CLASSES	NUMBER OF PUPILS (All Students are reported as being taught orally and as being taught speech)																	NUMBER OF TEACHERS							Salaries					No. of Teachers Holding Membership in:			
						Multiple Handicaps						Hearing Aids										Holding a Certificate											
	Total	Male	Female	Deaf	Hard of Hearing	Aphasic and Deaf	Blind and Deaf	Cerebral Palsy and Deaf	Orthopedic and Deaf	Mentally Retarded and Deaf	Brain Injury and Deaf	Group	Individual	Minimum Age of Admittance	In Preschool (Under Age of 6)	Total Having Received Instruction	Total	Male	Female	Earned College Degree	V*	W*	X*	Minimum	Maximum	Median Being Paid	Total Number of Rooms	Rooms Eq. with Gr. Hr. Aids	Convention of American Instructors of the Deaf	Alexander Graham Bell Association for the Deaf	American Speech and Hearing Association	International Council for Exceptional Children
CALIFORNIA																																	
Alhambra School	33	18	15	30	3	1				1		33	30	4 2/3	11	45	5	1	4	4		4		$3,800	$4,600	$4,200	5	5			2	
Burlingame School	36	16	20	31	5			2				36	27	3	7	55	6		6	6	1	6	1	4,450	6,350	4,675	5	5	2	2	1	3
Ceres School	16	7	9	6	10					2	1	8	10	3	2	64	2		2	2			2	4,880	5,020		2	1				
Compton School	52	32	20	28	24			2		2	1	52	40	3	9	8	7		7	7		6		4,100	4,700	4,500	6	6			2	2
Eureka School (a)	9	5	4	4	5							3	2	6		45																	
Fresno School	19	12	7	13	6			2				19	14	3	3		2		2	1	1	2		3,900			2	2	1			2
Glendale School	6	6		6				1				6	6				1		1	1		1		4,150	4,150	4,150	1	1		1		1
Lawndale																																	
Centinela Valley Classes	25	11	14	12	13			4				25		3	5		4	1	3	4	1	4	1	4,600	5,000	4,787	4	4	1			1
Long Beach																																	
Long Beach Day School	25	9	16	25								25	15	3	18		4		4	5		5		4,000	7,510		4	4				4
Franklin Jr. High	12	7	5	8	4			1				12	2	12			1		1	1	1	1		4,000	7,510		1	1				1
Lindbergh Jr. High	6	3	3	2	4							4	2	12			1		1	1	1	1		4,000	7,510		1	1				1
Los Angeles																																	
James A. Foshay Jr. High	47	29	18	32	15			1		9		47	11	11		482	5	1	4	5		5		4,300	6,400		4	3				4
Hollywood High	18	11	7	17	1							6	8	15		35	2	1	1	2		2		5,200	5,800		1		2			
Le Conte Jr. High School	34	16	18	24	10			2				34	17	11		93	3		3	3		3		5,050	5,650		2	2	2	1		1
LeMesa School	14	7	7	8	6	1						12	2	3	5	19	2	1	1	2		2		4,200	5,900		2	2				1
Manual Arts Sr. High School	23	13	10	19	4					4		6	4	15		257	3		3	3		3		4,300	6,900		2		1		1	1
Montebello School	14	8	6	7	7							14	14	3	3	20	2		2	2		2		4,050	6,850		2	2	1		1	1
Norwalk School (a)	34	24	10	5	29								6	5			4		4	4		4		3,950	5,870	4,905	13					1
Oakland Day School																																	
Hamilton Jr. High School	9	4	5	7	2							5	4	11		90	1	1		1	1	1			6,360		1	1				1
Hawthorne School	54	23	31	53	1			1				54	26	3	15		8		8	8	3	8	3	3,801	6,771		8	8		1		2
Fremont Sr. High School	5	4	1	5		1						5	2	15			1		1	1		1					1	1			1	1
Orosi School (b)	19	13	6	12	7			1	2			19	19	2 1/2	12	40	1		1	1		1										

Hamilton Jr. High School	9	4	5	7	2							5	4	11		90	1	1		1	1	1			6,360		1	1				1		1
Hawthorne School	54	23	31	53	1			1				54	26	3	15		8		8	8	3	8	3	3,801	6,771		8	8		1			2
Fremont Sr. High School	5	4	1	5		1						5	2	15			1		1	1		1					1	1				1	1
Orosi School (b)	19	13	6	12	7		1	2				19	19	2½	12	40	1		1	1		1							2	1	1		
Pasadena School	11	6	5	3	8							11	5	12			1		1	1		1			5,300		1	1			1	1	
Porterville School	8	4	4	5	3					1		8	4	3		18	1		1	1		1		5,000				1					
Richmond School	6	5	1	3	3							6	2	3	6	13	1		1	1		1		4,569	4,569	4,569	1	1		1			
Sacramento School	20	10	10	11	9						1	20	13	3½	4		3	1	2	3		3		3,860	7,080		3	3	1		1	1	
Sacramento County School	34	29	5	18	16	1		1				34	22	3	11	40	3		3	3		3		4,580	6,260	5,340	3	3	1	1	1	2	
San Diego																																		
City Schools	49	21	28	49										3	16		6	2	4	6		6		3,900	6,000		6	6					
San Jose School	87	49	38	19	68	1						24	24	3	5		9	1	8	6		9		3,850	7,030	5,757	3	3					
Santa Monica School	7	5	2	7		1						7	4	3		41	1		1	1		1						1	1				1
Santa Rosa School	7	5	2	7								7	5	3	2	16	1		1	1		1			6,160			1	1				1
Visalia School	25	14	11	25								25	10	3		4	3		3	2		3		4,000	5,800	4,900	3	3					
Watsonville School	22	8	14	22								22	10	3	8	40	3		3	3		3		4,080	5,740	5,240	3	3					3
Colorado																																		
Denver																																		
John Evans School	120	75	45	61	59			2				86		3	24		11	4	7	10	5	11	5	3,450	6,075		11	9		7			11
Morey Jr. High School (b)	15	11	4	5	10								8				2	2		2		2											
Delaware																																		
Wilmington School	7	5	2	6	1								7	5			1		1	1		1		4,800	4,800	4,800		1					1
Florida																																		
Ada Merrit Jr. High School and Miramar Oral Classes	70	40	30	50	20	2		3		10		70	35	3	20		13	2	11	13		13		3,450	5,150		6	6					13
Orlando School	7	3	4	5	2							7	3	3	7	38	1		1			1		3,150	4,206		1	1			1		1
Illinois																																		
Champaign School	26	17	9	20	6			1				19	5	3	6		5		5	4		4					4	4					4
Franklin Jr. High	9	2	7	8	1							9	7			11	1		1	1		1						1					1
Chicago																																		
A. G. Bell School	119	66	53	103	16		2					119	47	3	30	883	19		19	19	1	19	1	3,750	6,000		17	17	4	6	1	19	
Vocational School	23	9	14	7	16							23	14			60	1		1	1							1	1	1	1		1	
Lake View H. S.	27	1	26	16	11							27	15			144	1		1	1				3,700	6,750		1	1				1	
Lane Technical H. S.	37	37		12	25							37	18			300	2		2	2				3,500	6,140		2	2				2	
Lowell School	58	33	25	40	18	9			9			58	20	2½	7		8	1	7	7		8					8	8		3	2	8	
Corkery School	63	36	27	37	26							63	16	3	7	63	8	1	7	7		8						8		1			
Parker Elementary School	140	65	75	88	52			3	1			140	64	3	16	1,136	21	3	18	21	7	22	7				19	19	2	10	10	21	
Parker High School	28	17	11	7	21				1			28	12			330	2	1	1	2	2	2	2	4,000	7,250		2	2				2	
Perry School	44	22	22	28	16			3		6	1	44		3	4	220	5		5	5				3,700	7,000	5,000	5	5				5	
Ward School	45	24	21	27	18			1		15		45	17	3	4		6		6	6		6			7,250		6	6				6	
Decatur School (a)	13	7	6	4	9							13	4	3	6		2	1	1	2				3,200									
East St. Louis School	14	8	6	14		1						14	12	3	2	21	2	1	1	2		2		3,600	5,500	4,275	2	2			1	2	
Elgin School (a)	15	4	11	7	8								4	5	1	20	2	1	1	2	1	2	1	3,200	3,906								
Joliet																																		
Joliet Day School	8	5	3	7	1							8	8	6			1		1	1		1		3,700			1	1				1	
Joliet Township H. S.	4	3	1		4								2			23	1		1	1		1		4,750			1	1			1	1	

TABULAR STATEMENT OF AMERICAN SCHOOLS FOR THE DEAF, OCTOBER 31, 1955

B. Public Day Classes in the United States—Continued

Pupils and Teachers

CLASSES	NUMBER OF PUPILS																NUMBER OF TEACHERS							Salaries			Total Number of Rooms	Rooms Eq. with Gr. Hr. Aids	No. of Teachers Holding Membership in:			
	All Students are reported as being taught orally and as being taught speech																				Holding a Certificate											
						Multiple Handicaps						Hearing Aids																				
	Total	Male	Female	Deaf	Hard of Hearing	Aphasic and Deaf	Blind and Deaf	Cerebral Palsy and Deaf	Orthopedic and Deaf	Mentally Retarded and Deaf	Brain Injury and Deaf	Group	Individual	Minimum Age of Admittance	In Preschool (Under Age of 6)	Total Having Received Instruction	Total	Male	Female	Earned College Degree	V*	W*	X*	Minimum	Maximum	Median Being Paid			Convention of American Instructors of the Deaf	Alexander Graham Bell Association for the Deaf	American Speech and Hearing Association	International Council for Exceptional Children
Moline School	23	12	11	10	13							23	18	3	2	105	3		3		1	3		$3,500	$5,000		3	3	1	1		3
Oak Park School	9	5	4	3	6	1					1	9	6	5	2		1		1	1		1					1	1				
Quincy Public Schools	17	8	9	17								16	12	3	5	8	4	2	2	4	2	4	2	3,300	5,100			3			2	4
Pekin School	9	4	5	3	6					1		5	3	3	3	16	1		1	1		1		3,700	3,700	$3,700	1	1				1
Peoria School	16	6	10	6	10							10	10	3	2	85	2		2	2		2		3,800	5,600	4,700	2	2				2
Rockford School	16	4	12	10	6									3	3		2		2	2		2						2				
Springfield School	13	7	6	10	3	1		1			1	13	10	3	3		2		2	1	1	1		3,400	5,600		2	2	1	1		1
Waukegan School	10	5	5	5	5	1						3	7	3		42	1		1	1		1		3,880	3,800			1				
Winnetka School	7	4	3	1	6							1	6	3	3	100	1		1	1	1	1	1	3,550			1	1		1		1
INDIANA																																
Evansville School	29	15	14	10	19	3			1	2		29	22	3	4	45	3		3	3		3			6,125		3	3	1	3	1	3
Muncie School	22	9	13					1				20	16	5	4	26	3		3	3			3	3,900	4,900		3	3		1	1	2
IOWA																																
Davenport School	17	7	10	13	4					1		11	9	5	1	138	2		2	1			2	3,950	5,000		2	2		1		2
Des Moines—Smouse School	29	15	14	16	13	2						27	24	4	8	123	3	1	2	3	1	3	1	4,710	6,125		3	3	1	1	1	3
Sioux City School	14	10	4	9	5							7	3	3			2		2	2		2		3,590	5,300			1		1		
KENTUCKY																																
Covington School	10	5	5	7	3			1	1			9	7	3	3	23	1		1	1		1		3,000	4,316		1	1		1		
Louisville																																
Louisville Preschool	18	7	11	18								8		2½	18	56	2		2								3	1				
Frederick Douglas School	8	3	5	8						8		7	1				2		2	2		2					1	1				
Tingley School	44	26	18	44				4		11	1	44	20	6			5		5	3	1	3	1	3,000	4,900	4,600	5	5	1	1		4
LOUISIANA																																
Shreveport																																
Line Ave. School	36	17	19	30	6	6							12	3	8	51	6	1	5	2	3	1	1	3,800	4,800	4,400	6	1	2	4	1	
W. Shreveport School	8	5	3	6	2							3	1	6		12	1		1	1		1					1	1	1			1
MARYLAND																																
Baltimore																																
Day School	96	55	41	36	60	28		4		8		96	77	3	15	551	10		10	6		9		3,400	5,800	5,000	9	8				

Line Ave. School	36	17	19	36	6																										
W. Shreveport School	8	5	3	6	2							3	1	6		12	1		1	1		1					1	1	1		1
Maryland																															
Baltimore																															
Day School	96	55	41	36	60	28		4		8		96	77	3	15	551	10		10	6		9		3,400	5,800	5,000	9	8			
Prince George County M.I.,																															
Classes for the Deaf	15	10	5									15	14	6		17	3		3	3		3		3,400	5,100	4,300					1	3
Massachusetts																															
Lynn Day Class	6	4	2	6									6	5½	2		1		1	1	1						1	1	1	1	1
New Bedford School	3	2	1	3				1				2	2	5		45	1		1					2,900	4,600	3,800	1		1	1	
Springfield School	5	2	3	3	2			1				5	2			80	1		1		1						1		1	1	1
Waltham Day Class	9	5	4	9								9	9	4½	3	9	3		3	3		3			4,200		1	1		1	2	2
Worcester School	10	6	4	10								10	8		4	90	2		2	2		2		5,400	5,500	5,600	2	1	1	2	2	2
Taunton Nursery School (b)	9	6	3	4	5							9		2	9	16	2		2	2		2							1		1	
Pittsfield Nursery School (b)	4	3	1	2	2							4		2	4	14	2		2	2		2							1		1	
Quincy Nursery School (b)	6	2	4		6							6		2	6	10	2		2	1		2							1			
Waltham Nursery School															12																
Michigan																															
Battle Creek School	19	9	10	5	14					4		18	14		3		2	1	1	2		1	1	3,400	5,700		2	1			1	2
Harvey H. Lowrey School	38	17	21	28	10			2		4		20	11	2½	9		3		3	3		3		4,000	6,650	5,450	3	1			3	3
Escanaba School	8	4	4	6	2							8	5	4	1		1		1	1		1		4,250	4,250	4,250	1	1				
Ferndale School	26	12	14	20	6	1		1		1	1	20	12	3	11		3		3	3		3		4,100	6,300		4	4		2	2	3
Grand Rapids School (b)	51	22	29	44	7									3		571	6		6	6		6		3,250	5,100			5				6
Jackson School (a)	20	12	8	10	10								6	3	4		3		3	3		3		3,575	5,000							3
Kalamazoo School	35	21	14	18	17	1			1	1	1	28	39	2	9		4		4	4		4		3,800	5,900		5	4	1			3
Muskegon School	13	5	8	6	7						3	13	10	5	1	65	1		1	1		1		5,500			1	1		1		1
Pontiac School	8	3	5	2	6								4			8	1		1	1		1		4,100								1
Ypsilanti School	48	26	22	21	27			1				30	33	3	6		5	1	4	5		5		3,800	5,800		4	4		4	3	5
Minnesota																															
Duluth School	19	9	10	14	5			1		6		14	14	4	2		2		2	1	1	2	1	4,316	5,716	5,016	2	1				2
Minneapolis																															
Agassiz School	75	35	40	56	19	1		2	1	1		69	53	4	18		10	1	9	8		10		3,450	5,750		10	10			3	10
John Marshall H. S.	19	8	11	6	13			1	1		1	3	15				2	1	1	2	1	2	1				2	2	1	1	1	2
Miller Vocational H. S.	8	5	3	3	5							4	4																			
St. Paul																															
Central High School	5	2	3	1	4								3			38	1		1	1		1		3,200	5,450			1				
Douglas School	16	7	9	8	8							16	14	8			2	1	1			2		3,300	5,050		2	2				2
Jefferson School	22	15	7	14	8			2			1	22	16	4	6		3		3	1		3		3,300	5,050		3	3				3
Whittier School	15	9	6	2	13																											
Winona School (a)	6	6		1	5								3	4		20	1		1													
Mississippi																															
Jaycee Sp. Sch. for the Deaf	7	4	3	6	1							7	1	2½	4	14	2	1	1	2		1		3,000	3,100	3,050	2	1		1	1	
Missouri																															
Kansas City																															
Public Schools	27	11	16	27			1			4				5			9		9	5	2	9	2	3,300				7	1	1	2	
St. Louis																															
Public School	39	21	18		39							39	30	5	2		3	1	2	3		3		3,400	5,800	5,000	3	3		3	1	2

TABULAR STATEMENT OF AMERICAN SCHOOLS FOR THE DEAF, OCTOBER 31, 1955

B. Public Day Classes in the United States—Continued

Pupils and Teachers

CLASSES	NUMBER OF PUPILS																NUMBER OF TEACHERS							Salaries					No. of Teachers Holding Membership in:			
	All Students are reported as being taught orally and as being taught speech																				Holding a Certificate											
						Multiple Handicaps						Hearing Aids																				
	Total	Male	Female	Deaf	Hard of Hearing	Aphasic and Deaf	Blind and Deaf	Cerebral Palsy and Deaf	Orthopedic and Deaf	Mentally Retarded and Deaf	Brain Injury and Deaf	Group	Individual	Minimum Age of Admittance	In Preschool (Under Age of 6)	Total Having Received Instruction	Total	Male	Female	Earned College Degree	V*	W*	X*	Minimum	Maximum	Median Being Paid	Total Number of Rooms	Rooms Eq. with Gr. Hr. Aids	Convention of American Instructors of the Deaf	Alexander Graham Bell Association for the Deaf	American Speech and Hearing Association	International Council for Exceptional Children
Nebraska																																
Lincoln School (a)	14	6	8	14								13	10	5		97	2		2	2		2		$2,900								1
New Jersey																																
Jersey City School	16	8	8	16								16	3	6		215	2		2		2	2	2				2	2	2	2	2	2
Paterson School	17	10	7	11	6			1					8	5	2	262	2	1	1	1		1					2				1	
New York																																
Gloversville School	10	7	3	4	6	1						10	6	6	1	125	1		1		1	1	1	3,250	$5,500		1	1	1	1	1	1
Syracuse School	37	21	16	20	17			3	1			37	22	4		242	3		3	2	1	2	1	3,200	5,700		3	3				3
Ohio																																
Akron School (b)	43	19	24					3				43	22	3	10	180	4		4	4	1	3	1					4				
Canton																																
Belden School (b)	26	13	13	13	13								15	3	8	176	3		3	1		3		3,000	5,000			3				
McKinley High School	13	7	6	8	5						1	13	9	12		33	1	1		1	1	1	1	3,200	5,500	$4,000	1	1	1	1		
Cincinnati																																
Bd. of Ed. Hearing Centers	126	69	57	77	49							126	96	6	12		15	2	13	15		8		3,500			13	13				
Columbus																																
Elementary Day School	44	21	23	44				1				44	31	3	11	294	5		5	5	1	5		3,350	5,750		5	5	1	1	1	5
Dayton Kennedy School (a)	96	50	46	91	5							96	53	3	19	630	9		9	8	1	9	1	2,700	4,200							9
East Cleveland																																
E. Cleveland School	68	38	30	50	18	3		2			2	62	54	3½	8		8	1	7	5	5	8	5	3,800	6,100		8	7	1	8		1
Kirk Jr. High School (a)	7	3	4	4	3								5				1		1	1	1	1	1									1
Fremont School (a)	26	19	7	26								26	3	9			3		3	3	1	1	1	3,100	4,800							2
Kent Oral Classes	19	11	8	17	2			1				11	5	3	1		2		2	2		2		3,300	5,300		2	2		2		
Mansfield																																

Kirk Jr. High School (a)	7	3	4	4	3																													2
Fremont School (a)	26	19	7	26									26	3	9			3		3	3	1	1	1	3,100	4,800								
Kent Oral Classes	19	11	8	17	2			1					11	5	3	1		2		2	2		2		3,300	5,300		2	2		2			
Mansfield																																		
City Schools	36	14	22	26	10								36	30	3	9		4		4	2		4		3,400	5,000	4,000	4	4		1		3
John Simpson Jr. H. S. (a)	10	4	6	5	5									2			14	1		1	1	1	1	1	2,600	4,000							1
Portsmouth School	7	5	2	4	3								7	2	3	1		1		1	1	1	1					1	1	1	1		
Toledo																																		
Lincoln School	34	18	16	34										26	3	13		3		3	3		3		3,400	6,000		3	3				3
Jones Jr. High School	9	4	5	9										9				1		1	1		1		3,400	6,000		1	1				1
Stubenville School (a)	17	11	6	10	7									2	3	2	18	2		2	2		2		3,000	4,895							2
Warren Day School	24	14	10	24									24	18	3	9	27	2		2	2		2					2	2	1	1		1
Youngstown School	50	25	25	40	10										3	9		9	1	8								9					9
Zanesville School	24	12	12	21	3								24	19	3½	6		2		2	1	1	2					2	2	1			
OKLAHOMA																																		
Tulsa Day School	29	15	14	21	8			1	1	5	2		29	24	4	7		4		4	4		4					3	3		2		2
Tulsa Central H. S.	6	3	3	4	2			1		1				6				1		1	1		1					1	1			1	1
Horace Mann Jr. High School	5	1	4	2	3									4				1		1			1										
OREGON																																		
Medford School	5	3	2	5									5		2	5	15	2		2	2				3,000	4,000	3,000	4	1				
Hosford School	49	18	31	48	1	1		2		6			49	33	4	12	287	7	2	5	7	3	7		3,500	6,000	4,300	7	7	3			7
PENNSYLVANIA																																		
Erie School	27	10	17	27					1				27	9	5	2		3		3	2		2		2,900	4,800	4,000	3	2				3
TENNESSEE																																		
Memphis Oral Sch. for Deaf	20	10	10	17	3					3			20	14	6			2		2	2	1	2		2,750	4,200	3,000	2	1	2		1	
Nashville School	29	18	11	13	16			1		2			29	29	4	8	42	3		3	3	1	3		3,600	4,750	3,800	3	3	1	1	3	2
TEXAS																																		
Edinburgh, Roosevelt Sch. (a)	9	6	3	2	7										6		11	1		1	1		1		2,603	2,900							1
El Paso Day Classes (b)	8	5	3	2	6									6	6		56	1		1			1		2,860	5,000	3,900		1				
Fort Worth School	25	17	8	25				1					25	25	6		110	4		4			4		3,552	5,797	4,350	4	4		1	1	4
Houston Schools	63	38	25	36	27								17	43	2			12		12	12		12		3,454	5,656		12	4		1		7
Pasadena Classes (b)	9	6	3	5	4	1						1	5	9	6	11	16	2		2	2		2		3,125	5,160			2				
UTAH																																		
Preschool for Hearing Impaired	20	11	9	15	5	1		1	1			1	10	5	2	9		3	1	2	3		2		4,500			4	2		1	2	1
WASHINGTON																																		
Seattle																																		
Summit Elementary Sch.	69	32	37	46	23	4		3		1	1		66	41	4	9		9	2	7	8	3	2	1	3,330	5,800	4,750	10	8	2			3
Lincoln High (b)																																		
Spokane																																		
Edna E. Davis School	61	28	33	52	9	1		3	3	3	1		18	51	3	15	277	7	1	6	7	2	7	2	3,310	5,237	4,273	7	4	1	2	1	1
Tacoma School	15	9	6	13	2			1					13	11	3	11	28	3		3	2	2	3	2	4,300	4,450	4,400	2	2	2	1		1
Yakima School	8	4	4	5	3			1	1	1			8	8	6	3	32	1		1	1		1		3,600	5,400		1	1			1	1
WEST VIRGINIA																																		
Huntington School	11	7	4	9	2			1					11	4	6		200	1		1		1	1			3,200		1	1	1			1

TABULAR STATEMENT OF AMERICAN SCHOOLS FOR THE DEAF, OCTOBER 31, 1955

B. Public Day Classes in the United States—Continued

Pupils and Teachers

CLASSES	NUMBER OF PUPILS																	NUMBER OF TEACHERS							Salaries					No. of Teachers Holding Membership in:			
	All Students are reported as being taught orally and as being taught speech																					Holding a Certificate											
						Multiple Handicaps						Hearing Aids																					
	Total	Male	Female	Deaf	Hard of Hearing	Aphasic and Deaf	Blind and Deaf	Cerebral Palsy and Deaf	Orthopedic and Deaf	Mentally Retarded and Deaf	Brain Injury and Deaf	Group	Individual	Minimum Age of Admittance	In Preschool (Under Age of 6)	Total Having Received Instruction	Total	Male	Female	Earned College Degree	V*	W*	X*	Minimum	Maximum	Median Being Paid	Total Number of Rooms	Rooms Eq. with Gr. Hr. Aids	Convention of American Instructors of the Deaf	Alexander Graham Bell Association for the Deaf	American Speech and Hearing Association	International Council for Exceptional Children
Wisconsin																																	
Eau Claire School	18	14	4	13	5				1			18	12	4	2		3	1	2	2		2		$3,200	$4,800		3	3				
Green Bay School	58	30	28	42	16				1			58	30	3	7		6		6	6		6					6	6		1		6
Kenosha School	7	4	3	4	3	1			1	1		7	5	4	2	172	1		1	1		1		3,412	5,172		1	1		1		
La Crosse School	24	17	7	13	11				2	2	1	24	21	3	2	181	3		3	2	1	3	1	3,700	5,100	$4,300	5	3	1	3		3
Madison School	32	15	17	27	5	2						20	23	2½	4	183	4	1	3	4		4					4	4	1			
Milwaukee																																	
Lincoln Jr. & Sr. High Schools	32	11	21	11	21	1		1		13		32	16	13			3		3	3		3		4,527	6,320	5,706	3	1			1	1
Neeskara-Binner School	88	40	48	80	8	6		3	3		2	88	84	3	23		14	2	12	12		14		3,527	6,527		10	10				5
Oshkosh School	44	29	15	30	14	3		4			5	44	15	3	6		5	2	3	5	1	5	1	3,725	5,550	4,600	5	5	1	1	1	5
Racine School	25	14	11	8	17							13	12	3	6		2		2		1	1					2	2				
Shorewood School	27	15	12	21	6						1	23	27	3			3		3	3		3		4,250	5,650		3	3	1	1	1	3
Stevens Point School	20	11	9									20		3	3		3		3	2							3	3				
Superior School	7	4	3	5	2							7	4	4	1		1		1	1		1		3,200	5,600	4,600	2	1				
Wausau School	31	13	18	25	6							25	6	3	4		4		4	3		4		3,400	5,550	5,000	4	4	1	1		
200 Day Classes	4374	2323	2051	2866	1408	88	4	90	32	140	32	3410	2288	4.4*	749	10,975	555	56	499	472	75	482	61	$3,708*	$5,453*		448	417	67	106	78	322

(a) 1953–1954
(b) 1954–1955.
* Average

NOW . . . AMBCO

HEARING AMPLIFIERS

for your special requirements, available in both battery and AC operated units.

Model "S"—Standard, w/ single receiver headset (see illustration)

Model "D"—Double headset, output to two dynamic receivers

Model "S-AC"—Single headset, AC operated

Model "D-AC"—Double headset, AC operated

Model "S-T"—Single headset, w/ telephone pick-up assembly

CARRYING CASES AVAILABLE—grey leatherette

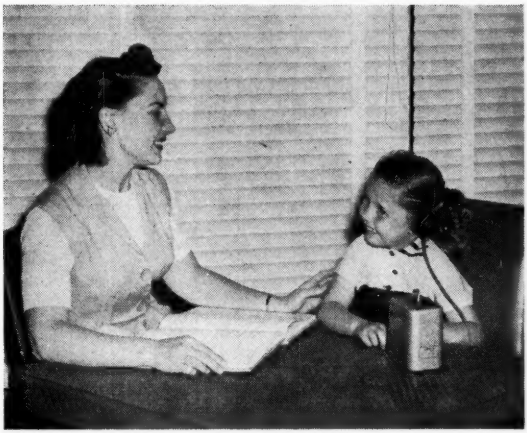

Literature upon request.

A. M. BROOKS COMPANY

Mfgrs. of Quality Auditory Equipment
1222 W. Washington Blvd., Los Angeles, Calif.

TABULAR STATEMENT OF AMERICAN SCHOOLS FOR THE DEAF, OCTOBER 31, 1955

C. Denominational and Private Schools in the United States

Directory

School	Location	Founder	Year of Opening	Chief Executive Officer	Type of School	Controlling Group
Alabama						
Birmingham Junior League Speech & Hearing Center, Inc.	Birmingham 5 (1120 S. 28th Place)	Birmingham Jr. League	1947	Amy Baird, Ph.D., Director	Day, Priv	Bd. of Dir.
Montgomery Class for the Deaf	Montgomery 6 (64 N. Union St.)	Jr. Chamber of Commerce	1946	Mrs. Laura M. Izard, Teacher	Day	Bd. of Ed.
Arizona						
Easter Seal Preschool for the Deaf	Phoenix (7211 N. 7th St.)	Maricopa Co. Chapter, Arizona Society for Crippled Children and Adults	1951	LeRoy Larson, Ph.D., Director	Day, Priv	Bd. of Dir.
California, John Tracy Clinic (1)	Los Angeles 7 (806 W. Adams Blvd)	Mrs. Spencer Tracy	1942	Mrs. Spencer Tracy, D.Sc., Pres. & Director in Charge	Day, Priv	Bd. of Dir.
District of Columbia						
Washington Hearing Society	Washington, D. C. (1934 Calvert St., N. W.)			Ruth A. Hudnut, M.A., Ex. Dir.	Private	
Georgia						
Atlanta Jr. League School of Speech Correction*.	Atlanta (2020 Peachtree Rd., N. W.)	Mrs. William Hamm	1938	Claude S. Hayes, Ph.D.	Day	Bd. of Dir.
Bibb Co. School of Sp. Ed.	Macon, (709 Pierce Ave.)	School Board	1952	Mrs. Dorothy B. Paythress, B.S., Dir.	Day	Bd of Dir. Sch. Bd.
Columbus School for Sp. Correction, Oral Classes for the Deaf	Columbus (1425-3rd Ave.)	Jr. League of Columbus	1954	Mrs. Betty D. Reed, Teacher	Day Private	Bd. of Dir.
Moultrie Sp. & Hr. Center.	Moultrie (901 Fifth St., S.W.)	Service League	1954	Donald E. Mowrer, M.A., Speech & Hearing Therapist	Day	School Bd. Service League
Illinois						
Elim Christian School	Worth (13020 Central)	John Kamp, M.S., Dir.	1953	John Kamp, M.S., Dir.	Res. Day Dem.	Bd. of Trustees.
Illinois State Normal Class for the Deaf (2)	Normal (Special Ed. Bldg., Ill. State Normal Univ.)	State	1946	Rose E. Parker, Ph.D., Dir. of Sp. Ed.	Day	State Teachers College Board
St. Francis de Paula Day School for the Deaf (3)	Chicago (7825 S. Ellis Ave.)	Cardinal Stritch	1953	Sister Mary Syra, O.S.F., B.A., M.A. Marian C. Quinn, Coord.	Day; Den	Catholic Charities and Archdiocesan Sch. Bd.
St. Gregory Day School for the Deaf (3)	Chicago (1609 Gregory St.)	Cardinal Stritch	1952	Sister Mary La Salette, B.V.M., B.A., M.A. Marian C. Quinn, Coord.	Day; Den	Catholic, Charities & Archdiocesan School Bd.

(1) Affiliated with the University of Southern California for summer session teacher training. and research
(2) Affiliated with Illinois State Normal University in field of Teacher Education
(3) Affiliated with Loyola University in field of Education
*Affiliated with Emory University in Education and Psychology.

TABULAR STATEMENT OF AMERICAN SCHOOLS FOR THE DEAF, OCTOBER 31, 1955

(1) Affiliated with the University of Southern California for summer session teacher training. and research
(2) Affiliated with Illinois State Normal University in field of Teacher Education

(3) Affiliated with Loyola University in field of Education
*Affiliated with Emory University in Education and Psychology.

TABULAR STATEMENT OF AMERICAN SCHOOLS FOR THE DEAF, OCTOBER 31, 1955

C. Denominational and Private Schools in the United States—Continued

Directory

School	Location	Founder	Year of Opening	Chief Executive Officer	Type of School	Controlling Group
St. Mel-Holy Ghost Day School for the Deaf (3)	Chicago (4257 W. Adams St.)	Cardinal Stritch	1953	Miss Margaret Fitzgerald, Prin. Marian C. Quinn. Coord.	Day; Den	Catholic Charities and Archdiocesan School Bd.
Indiana, Lake County Preschool Speech and Hearing Clinic	Hammond (Wallace School Building, 736 Conkey St.)	Lake Co. Chapter of the Ind. Soc. for Crippled Children	1949	Betty Cavender, Dir., M.A.	Day	Bd. of Dir.
Indianapolis Speech & Hearing Center	Indianapolis (615 N. Alabama St., Room 128)	Indianapolis Speech & Hearing Center	1949	Ex. Dir.	Day; Priv.	Bd. of Dir.
Kansas Institute of Logopedics, Classes for the Deaf (4)	Wichita 14 (2400 Jardine Drive)	Martin F. Palmer	1948	Martin F. Palmer, Sc.D., Dir.	Day; Res. Priv.	Bd. of Tr.
University of Kansas Medical Center, Preschool for the Deaf (5)	Kansas City 3 (U. of Kansas Medical School, 39th and Rainbow)	Dr. Laverne B. Spake, Woman's City Club, State Legislature	1948	Mrs. Harriet Slankard, M.A., Acting Dir.	Day	Board of Regents
Louisiana Tulane Sp. & Hr. Center (6)	New Orleans 12 (1430 Tulane Ave.)		1953	Jeannette K. Laguaite, Ph.D., Dir.	Day	St. Bd. Ed. Tulane U.
St. Joseph Hall, Chinchuba Institute for the Deaf	Marrero (Barataria Blvd.)	Rev. H. C. Mignot	1893	Sister Geovanni, M.S., Prin.	Res.; Day Priv.	Ass. Cath. Ch.
Massachusetts The Sarah Fuller Foundation for Little Deaf Children, Inc.	Boston (14 John Eliot Square)	Mrs. Francis Brooks	1888	Mrs. Harriette Smith Short, B.Ed., Dir.	Priv.; Home Teaching Service	Bd. of Dir.
Springfield Hearing League Preschool Class	Springfield 3, (1694 Main St.)	Springfield Hear. League, Inc.	1947	Grace F. Gaffney, Ex. Dir.	Day Nursery	Bd. of Dir.
Michigan Evangelical Lutheran Institute for the Deaf	Detroit 34 (6861 E. Nevada Ave.)	Soc. of the Evan. Lutheran Institute for the Deaf	1873	John A. Klein, LL.D., Supt.	Res., Day, Denominational	State Bd. of Ed.; Bd. of Dir.
Minnesota, W. Roby Allen School	Faribault (525 E. 5th St.)	Mrs. Bessie Blaker Allen	1924	Miss Faye C. Allen, M.A., Hd.Tch.	Res.	Private
Missouri Central Institute for the Deaf 7)	St. Louis 10 (818 S. Kingshighway)	Max A. Goldstein, M.D.	1914	S. Richard Silverman, Ph.D., Dir. Mrs. Helen S. Lane, Ph.D., Prin.	Res.; Day; Priv.	Bd. of Managers
St. Joseph's Institute for the Deaf (8)	University City 14 (1483—82nd Blvd.)	Sisters of St. Joseph of Carondelet	1837	Sister Anna Rose, C.S.J., M.A., Prin.	Res.; Day; Priv., Denom.	Sisters of St. Joseph
Montana Easter Seal Center	Great Falls (220-2nd St. N.)	State Soc. for Crippled Children.	1952	Henry L. DiRe, B.A., M.A.		State Soc. for crippled children

(4) Affiliated with the University of Wichita
(5) Affiliated with the University of Kansas
(6) Affiliated with Tulane University

(7) Teachers Training College is affiliated with Washington University
(8) Affiliated with Fontbonne College in the field of speech and education.

TABULAR STATEMENT OF AMERICAN SCHOOLS FOR THE DEAF, OCTOBER 31, 1955

C. Denominational and Private Schools in the United States—Continued

Directory

School	Location	Founder	Year of Opening	Chief Executive Officer	Type of School	Controlling Group
New York						
Suffolk School for Deaf Children	Lake Ronkonkoma, L. I. (Smithtown Blvd.)	Rosemary R. Cleary	1926	Miss Rosemary R. Cleary, Prin.	Res.; Den.	State Bd. of Ed., Local Sch. Bd.
Wright Oral School	New York 28 (124 E. End Ave.)	John Dutton Wright	1894	Miss Matie E. Winston, Prin.	Res.; Day; Priv.	Bd. of Dir.
Louis M. DiCarlo Nursery Class, (9)	Syracuse (805 South Crouse)		1948	Louis M. DiCarlo, Ed. D. Dir.	Day	Syracuse University
Ohio						
Cleveland Hearing and Speech Center, Western Reserve Univ. (10)	Cleveland 6 (11206 Euclid Ave.)	Cleveland Foundation—Harry Coulby Fund	1946	George J. Fortune, M.A., Dir.	Day Nursery	Bd. of Tr. Prof. Staff
St. Rita School for the Deaf	Cincinnati 15 (1720 Glendale-Milford Rd.)	The Right Rev. Henry J. Waldhaus	1915	Rev. Paul F. Kleake, M.Ed., Principal	Res.; Denominational	Diocesan Supt. of Schools
Oklahoma						
Jane Brooks Foundation, School for the Deaf (11)	Chickasha (Okla. College for Women)	Margaret G. Brooks	1929	Mrs. Margaret G. Brooks, B.A., Director	Res., Priv.	Bd. of Dir.
University of Oklahoma Speech & &Hearing Clinic Class for the Deaf (12)	Oklahoma City (University of Oklahoma, 800 N.E. 13th)	Univ. of Okla.	1947	John W. Keys, Ph.D., Dir.	Day	Univ. of Okla.
Oregon						
The Tucker-Maxon Oral School	Portland 2(2860 S.E. Holgate Blvd.)	Parents of 5 Deaf Children	1948	Miss Hattie Harrell, Dir.	Day, Priv.	Bd. of Tr.
Portland Center for Hearing and Speech	Portland 4 (220 S.W. Alder)	Rose Feilbach	1943	George Leshin, M.Ed., Dir.	Priv.	Bd. of Dir.
Pennsylvania						
Archbishop Ryan Memorial Institute for the Deaf.	Philadelphia 4 (3509 Spring Garden St.)	Archbishop Edmund F. Pendergast, D.D.	1912	Mother Agnes Loretto, S.S.J., M.A., Prin.	Res.; Day; Denominational	Archdiocese of Phila.
DePaul Institute for the Deaf (13)	Pittsburgh 26 (Castlegate Ave.)	Catholic Diocese of Pittsburgh	1908	Rev. Thomas R. Bartley, B.A., Dir.	Res.; Day; Denominational	Bd. of Dir.
Rauh Nursery School, (14) Preschool Classes for the Deaf	Pittsburgh Arsenal Health Center, 40th & Penn	Dept. of Aud., U. of Pgh. Medical School	1953	Charlotte B. Avery, M.A., Super.	Day	Executive Council
Friends of the Deaf Nursery School	Philadelphia 30 (Community Centre for the Deaf, 1516 W. Girard Ave.)	Mrs. Rose S. Olanoff	1949	Mrs. Rose S. Olanoff, Ex. Dir.	Priv.	Friends of the Deaf

(9) Affiliated with Syracuse University in the field of Special Education.
(10) Affiliated with Western Reserve University in the field of Speech and Hearing
(11) Affiliated with Oklahoma College for Women in Teacher Training
(12) Affiliated with University of Oklahoma in the field of Speech
(13) Affiliated with Duquesne University, School of Education
(14) Affiliated with University of Pittsburgh Medical School, Audiology Dept.

(9) Affiliated with Syracuse University in the field of Special Education.
(10) Affiliated with Western Reserve University in the field of Speech and Hearing
(11) Affiliated with Oklahoma College for Women in Teacher Training
(13) Affiliated with Duquesne University, School of Education
(14) Affiliated with University of Pittsburgh Medical School, Audiology Dept.

TABULAR STATEMENT OF AMERICAN SCHOOLS FOR THE DEAF, OCTOBER 31, 1955

C. Denominational and Private Schools in the United States—Continued

Directory

School	Location	Founder	Year of Opening	Chief Executive Officer	Type o. School	Controlling Group
Hearing Conservation Center (15)	Lancaster (427 N. Duke St.)	Jr. League of Lancaster Co.	1945	Mrs. Juliet G. Stephan, Exec. Sec'y.	Priv.	Bd. of Dir.
Tennessee, Memphis Speech and Hearing Center, Preschool Class for the Deaf (16)	Memphis 3 (Eve Hall, 874 Monroe Ave.)	Society for Crippled Children & Adults	1948	John A. Irwin, M.A., Dir.	Day Priv.	Bd. of Dir.
Texas						
Dallas Pilot Institute for the Deaf (17)	Dallas 19 (4909 Cedar Springs Rd.)	Pilot Club of Dallas	1943	Mrs. Gladys Drake, Act. Prin.	Day	Bd. of Dir.
Houston School for Deaf Children	Houston 4 (5111 Austin St.)	Co-Operative Club	1946	Mrs Irene Taylor Ricks, B.S., Director	Day Nur; Priv.	Co-Op. Club
Opti.-Mrs. Listening Eye Preschool	Fort Worth 7 (Texas Christian U)	Opti -Mrs. Club	1951	Dorothy Bell, M.A., Dir.	Day; Priv	Bd. of Tr.
Sunshine Cottage-School for the Deaf (18)	San Antonio 12 (103 Tuleta Dr.)	Mrs. John H. White	1947	Miss Mary K. Van Wyk, M.A., Director	Day; Priv.	Bd. of Dir.
Wichita Falls Cooperative School for the Deaf	Wichita Falls (413 Bluff St.)	Mrs. Patsy Linn O'Neil	1949	Mrs. Dorothy J. Franke, Prin.	Day	Bd. of Dir.
Utah						
Brigham Young University (19)	Provo		1935	Alonzo J. Morley, Ph.D., Dir.	Priv.; Den.	Mormon Church School Board
Washington						
Seattle Hearing and Speech Center, Pre-school	Seattle 2(1229-10th Ave., N.)	Mrs John Keene	1949	Frederick J. Artz, B.A., Exec. Dir.	Day; Pre-school	Bd. of Dir.
Wisconsin, St. John's School for the Deaf	Milwaukee 7 (3680 S. Kinnickinnic Ave.)	Rev. Theodore Bruener	1876	Rev. Eugene J. Gehl, O.S.F., M.A., Supt.	Res.	Diocesan School Bd

50 Denominational and Private Schools in the United States

(15) Affiliated with Franklin and Marshall College in Speech & Hearing Therapy
(16) Affiliated with University of Tennessee, College of Medicine
(17) Affiliated with Texas State College for Women in Teacher Training.
(18) Affiliated with Trinity College in Teacher Training
(19) Affiliated with Brigham Young University in Speech and Hearing.

TABULAR STATEMENT OF AMERICAN SCHOOLS FOR THE DEAF, OCTOBER 31, 1955

C. Denominational and Private Schools in the United States—Continued

Pupils

School	Number of Pupils: Total	Male	Female	Deaf	Hard of Hearing	Methods of Teaching: Oral	Non-Oral	Combined	Total Being Taught Speech	Hearing Aids: Group	Individual	Minimum Age of Admittance (Yrs.)	In Preschool (Under age 6)	No. of Day Pupils	Total Having Received Instruction	Average No. of Pupils in: Oral Classes: Group Hearing Aids: With	Without	Indiv. Hearing Aids: With	Without	Non-Oral Class	Special Class (retarded or ungraded)	Vocational Class	Multiple Handicaps: Aphasic & Deaf	Blind & Deaf	Cerebral Palsy & Deaf	Orthopedic & Deaf	Mentally Retarded & Deaf	Brain Injured & Deaf	Grades: No. of Prep Years	No. of Grades (a)	Rooms Equipped With Hr. Aids: Total No. of Rooms	Total No. of Rooms Equipped with Group Hearing Aids	Any restrictions on Methods of Communication among pupils outside of classroom: Yes	Acad. No	Yes	Voc. No	No. of Graduates last spring: Academic	Vocational	No. finishing school but did not graduate last spring: Academic	Vocational
ALABAMA																																									
Birmingham Jr. League Ct.	18	9	9	8	10	18			18	7	5	2	3			3		3	3										4		2	2	x					3			
Montgomery Class†	10	8	2	7	3	10				10	5	3	1		34	1		5	5										3	6		1	x								
ARIZONA																																									
Easter Seal Preschool, Phoenix	24	13	11	7	17	24			24	24	21	2½	11		35	6													3	2											
CALIFORNIA																																									
John Tracy Clinic, Los Angeles	25	14	11	25		25			25	11	14	2	25			5		3													5			x							
GEORGIA																							b																		
Atlanta Jr. League Sch.	53	19	34	36	17	53			53	14	22	3	20		113	7	6	3	4		6		6				3	3	7	7		2	x					8		4	
Bibb Co., School of Special Education,	7	4	3	6	1	7			7	5	4	4	3		14	5		4	3		7		2		1			1					x								
Columbus Sch. of Speech Cor.	9	3	6	8	1	9			9		7	3	5		10	4		5					1		1					2		2	x								
Moultrie Sp. & Hr. Ctr.	3	2	1	2	1	3			49				7		12			1	2																						
DISTRICT OF COLUMBIA																																									
Washington Hear. Society	14	6	8	1	13	14			14	10	13	1⅓	10																		2	2	x								
ILLINOIS																																									
Elim Christian School	16	6	10	7	9	16			16	11	5	3	6	7	17	5	4	2	3				3			1	1	1	3	8	3	2	x		x					1	
Ill. State Normal Class Chicago	17	10	7	15	2	17			17	17	14	3	4		18	15		14	3						1				3	8	2	2	x								
St. Gregory Day Sch. Chi.	37	21	16	37		37			37	37	21	5	4		37	8		5					2		1			1	1	4	5	5		x							
St. Francis de Paula School Chicago	25	14	11	25		25			25	25	12	5	2		25	8		4					1		2		2	1	1	4	3			x							
St. Mel-Holy Ghost School,	28	17	11	28		28			28	28	9	5	5		28	8												1	1	4	4	4		x							
INDIANA																																									
Lake County Preschool Hammond	21	10	11	8	13	21			21	21	5	1½	19		700																										

St. Gregory Day Sch. Chi.	37	21	16	37		37																			1		2		2	1	1	4	3			x				
St. Francis de Paula School Chicago	25	14	11	25		25			25	25	12	5	2		25	8		4												1	1	4	4	4		x				
St. Mel-Holy Ghost School,	28	17	11	28		28			28	28	9	5	5		28	8																								
INDIANA																																								
Lake County Preschool Hammond	21	10	11	8	13	21			21	21	5	1½	19		700																									
Indianapolis Speech & Hearing Center	16	10	6			16			16	16	16	2½	16		93																			2		x		x	6	
KANSAS																																								
Ins. of Logo. Wichita	26	12	14	21	5	26			26	26	18	2½	8	20	65	7		5	2								2					6	4	4						4
University of Kansas Medical Center	28	13	15	25	3	28			28	28	7	2	28														1									x				
LOUISIANA																																								
Chinchuba Ins. Marrero	56	30	26	56		56			56	56	53	2½	15	20	300	10		10													3	8	4	5	x					2
Tulane Speech & Hearing Center	14	6	8	12	2	14			14	14	9	3	14		26	6		6																						
MASSACHUSETTS																																								
Sarah Fuller Foundation, Roxbury	38	23	15	24	14	38			38	35	25	1⅔	32		515										6		5		2	4										
Springfield Hearing League	12	5	7	9	3	12			12		4	1½	12		63			4	8						2			2			2		1		x					
MICHIGAN																																								
Evangelical Lutheran Institute, Detroit	106	58	48	103	3	106			106	106		3	16	1	888	8									1	e 2		1			3	8	13	13		x		x	6	3
MINNESOTA																																								
W. Robey Allen School, Faribault	21	7	14	20	1	21			21		1	2½	4		50	5																7	2	1	x					
MISSOURI																									d															
Central Institute, St. Louis	163	104	59	106		163			163	106	87	2	31	85	2,589	6	6	6	6						20		6	1			2	8	26	16	x				4	18
St. Joseph's Institute, University City	97	49	48	97		97			97	97		3½	30	28	858	7		7							5		5			6	3	8	14	14	x				6	
MONTANA																																								
Easter Seal Center	23	9	14	1	22	23			23	23		3	23		215	8									1		2				9	9	2	1						
NEW YORK																																								
Suffolk School Deaf (e)	40	22	18	38	2	40				40	30	2	6		250	2	30														2	8								
Louis De Carlo Class (f)	5	3	2	5		5				5	5	2	2	5	20	5		2																						
Wright Oral School, New York (e)	17	5	12	4	13	17					17	3	2	3	580			4														12			x					
OHIO																																								
Cleveland Hearing & Speech Center	14	7	7	8	6	14			14	6	11	1	14		165	6	8	14															1	1		x				
St. Rita School, Cincinnati	120	65	55	111	9	103		17	120	95	33	3⅔	10		672	10											4		6		2	12	15	8		x		x	10	3
OKLAHOMA																																								
Jane Brooks School, Chickasha	46	22	24	46		46			46	46	18	2½	14	10		7									1							9	7	7	x					
Univ. of Okla. Speech & Hearing Class	36	17	19			36			36	36	18	3	6	30	57	5		5	5								1				3	5	6	5	x					

TABULAR STATEMENT OF AMERICAN SCHOOLS FOR THE DEAF, OCTOBER 31, 1955

C. Denominational and Private Schools in the United States—Continued

Pupils

School	Number of Pupils: Total	Male	Female	Deaf	Hard of Hearing	Methods of Teaching: Oral	Non-Oral	Combined	Total being taught Speech	Hearing Aids: Group	Individual	Minimum Age of admittance (Yrs.)	In Preschool (Under age 6)	No. of Day Pupils	Total having received Instruction	Average No. of Pupils in: Oral Classes: Group Hearing Aids: With	Without	Indiv. Hearing Aids: With	Without	Non-Oral Class	Special Class (ret. or ungrad.)	Vocational Class	Multiple Handicaps: Aphasic & Deaf	Blind & Deaf	Cerebral Palsy & Deaf	Orthopedic & Deaf	Mentally Ret. & Deaf	Brain Injured & Deaf	Grades: No. of Prep Years	No. of Grades (a)	Rooms Equipped With Hr. Aids: Total No. of Rooms	Total No. of Rooms Equipped With Gr. Hr. A.	Any restrictions on Methods of Communication among pupils outside of classroom: Yes	Acad. No	Acad. Yes	Voc. No	Voc. Yes	No. of Graduates last spring: Academic	Vocational	No. finishing school but did not graduate last spring: Academic	Vocational
Oregon																																									
Tucker-Maxon Oral School, Portland	25	13	12	25		25			25	25	9	3½	8		39	5													3	3	5	5	x								
Portland Center for Hearing and Speech	8	5	3	8		8			8	8	5	1½				7		5	2								1	1			1	1		x							
Pennsylvania																																									
Archbishop Ryan Memorial Institute, Phila.	57	29	28	45	12	57			57	45	12	5	6	28		10							2			4			3	8	5	5		x		x		3	1		
De Paul Institute, Pittsburgh	399	229	170	348	51	399			399	348	102	2(g)	89	253	2,326	10	10	10	10			10	4	2	3	1			3	9	40	13	x		x			10		7	
Rauh Nursery School	10	7	3	10		10			10	10		1½	10		35	10		10											2		2										
Friends of the Deaf Nursery School, Phila.	16	9	7	15	1	16			16	16	4	2	16		78	7		4	12				2		1						2	2		x							
Hearing Conservation Center, Lancaster	19	10	9	10	9	19			16		13	1½	13																												
Tennessee																																									
Memphis Speech & Hearing Center	33	21	12	15	18	33			33	33	26	2	33			7		7	7				3	1	1	1	2	3	4					x							
Texas																																									
Dallas Pilot Institute	48	24	24	47	1	48			48	38	10	3	24		123	8		8	8				1						3	5	8	8	x					8			
Houston School	29	18	11	25	4	29			29	29	6	2	29			6		1	5				3						4		5	5		x				16		3	
Opti.-Mrs. Listening Eye Preschool, Fort Worth	13	8	5	13		13			13	13	13	2	13										1						4		7	2	x					3			
Sunshine Cottage, San Antonia	54	26	28	51	3	54			54	54	48	2	21		115	8		8					1		3			1	3	6	7	7		x							
Wichita Falls Cooperative School	7	3	4			7			7		3	3	3		40			3	4										3	4	1			x							

Wichita Falls Cooperative School	7	3	4			7																																				
Utah																																										
Brigham Young Univ. Sp. & Hear. Clinic	7	4	3	3	4	7			7		4	2½	3		35			2	2						1			1					x								
Washington																																										
Seattle Hearing & Speech Center, Pre-school	19	9	10	19		19			19	14	5	2	19		65	14		5		14								2				x			8						
Wisconsin																																										
St. John's School	98	60	38			98			98			3	15	2		8		8							3			2		10	10	x				7					
50 Schools and Classes	2027	1098	929	1540	273	2010		17	1998	1548	769	2.6*	710	492	11305	7.2*		5.5*					68	5	44	11	14	23	2.6	7.*	221	153	21	16	2	4	98	1	45			

(a) Excluding preparatory and preschool years.
(b) Aphasic and hard of hearing 3; asphasic 3;
(c) Partially blind.
(d) Aphasic and deaf 13; aphasic and hard of hearing 3; aphasic and cerebral palsy 1; aphasic, cerebral palsy and hard of hearing 3.
(e) For 1954-1955.
(f) For 1953-1954.
(g) Day Pupils.
* Average.
† For 1954-1955.

TABULAR STATEMENT OF AMERICAN SCHOOLS FOR THE DEAF, OCTOBER 31, 1955

C. Denominational and Private Schools in the United States—Continued

Teachers

School	Total No. on Educ. Staff (a)	Number of Teachers: Total	Male	Female	Deaf: Academic	Deaf: Vocational	Hard of Hearing: Academic	Hard of Hearing: Vocational	Normal Hearing: Academic	Normal Hearing: Vocational	Earned College Degree	Holding a Certificate: V*	W*	X*	Methods of Instruction: Oral	Non-Oral	Combined	Salary: Academic: Min.	Academic: Max.	Vocational: Min.	Vocational: Max.	Present Median Academic Salary Being Paid	Present Median Vocational Salary Being Paid	Classification of Teachers: Supervisory	Special Services	Reg. Tch. Personnel	No. of Teachers Holding Membership In: Conv. of American Instructors of Deaf	Alexander Graham Bell Association	American Speech & Hearing Association	International Council Except. Children	Civil Service Exam. Required: Yes	No	Teachers' Retirement Plan: Yes	No	Teachers' Assoc. in School: Yes	No
Alabama																																					
Birmingham Jr. League Center	3	2		2					2		3		2		2			$3,300								2	2				x		x		x	
Montgomery School	1	1		1					1		1		1		1				$2,450						1		1				x	x		x		
Arizona																																					
Easter Seal Preschool, Phoenix	7	4		4					4		2	1	2	1	4			4,000	5,000					1		3	1			3	x	x				x
California																																					
John Tracy Clinic, Los Angeles	15	12		12					12		12	1	6		12			3,400	4,800					3	2	6	1	4	1	1	x		x		x	
District of Columbia																																					
Washington Hearing Society		2		2					2		1		1																		x					
Georgia																																					
Atlanta Jr. League School	11	7		7					7		6	2	7	2	7			3,014	5,360			3,930		1	4	2	2	1	5	4	x	x				x
Bibb Co. Sch. Sp. Ed	4	1		1					1		1		1		1			2,600	3,100						1			1	1		x	x		x		
Columbus School of Speech Cor.																																					
Moultrie Sp. & Hr. Ctr.	1	1	1								1		1		1			4,000											1			x				
Illinois																																					
Elim Christian School		3	1	2					3		3				3											3	3		1		x					
Ill. State Normal, Univ., Ill.		2		2					2		2		2		2									2		2		2		2	x	x				x
St. Gregory, Chicago	17	5		5					5		5	4	4		5									1	1	5	1		2		x	x				
St. Francis de Paula, Chicago	17	3		3					3		3	3			3									1	1	3	2		1		x	x				
St. Mel-Holy Ghost, Chicago	17	4		4					4		4				4									1	1	4	2		2		x	x				
Indiana																																					
Lake County Preschool Hammond		2		2					2		2	2	2	2	2														2		x		x		x	
Indianapolis Sp. & Hr. Center	2	2		2					2		1			1										1		1			1		x		x		x	
Kansas																																					
Inst. of Logopedics, Wichita	8	4	1	3					4		4		4		3			3,469	4,500			4,089		1		3		2	1		x		x	x		
Univ. of Kans. Medical Center, K.C.K.	9	3	1	2					3		3																										
Louisiana																																					
Chinchuba Institute	7	5		5					5		3		4		5												5	5	5		x	x				x
Tulane Speech & Hearing Center	1	1		1					1		1		1		1					4,500						1			1		x		x			
Massachusetts																																					
Sarah Fuller Foundation, Roxbury	3	3		3					3		2	1	2		3																						
Springfield Hearing League	4	2		2					2						2			3,000																		

Univ. of Kans. Medical Center, Kansas City																																						
LOUISIANA																																						
Chinchuba Institute	7	5		5				5		3		4		5													5	5	5			x	x			x		
Tulane Speech & Hearing Center	1	1		1				1		1		1		1					4,500							1			1			x		x				
MASSACHUSETTS																																						
Sarah Fuller Foundation, Roxbury	3	3		3				3		2	1	2		3																								
Springfield Hearing League	4	2		2				2						2			3,000									2	1		1	1		x		x		x	
MICHIGAN																																						
Evangelical Lutheran Inst., Detroit	15	13	3	10				13		13	5	14	3	13			3,600	5,200			4,800					13	12	6		1		x	x			x	
MINNESOTA																																						
W. Robey Allen School, Faribault	3	3		3				3		2				3													2					x		x				
MISSOURI																																						
Central Institute, St. Louis	43	36	3	33				36		33	2			36			3,200						5	(b)8		30						x	x			x	
St. Joseph's Institute, University City		19		19				19		12				19									1			18	5	10	10			x		x	x		
MONTANA																																						
Easter Seal Center, Great Falls	3	3	1	2				3		3				3			4,000	5,000			4,800		1	2				1	1	1		x		x		x	
NEW YORK																																						
Suffolk School (c) Lake Ronkonkoma		8	1	7				8		4	4	3	3	8													5					x	x		x		
DiCarlo Nursery Class, Syracuse (d)	1	1	1																																			
Wright Oral Sch., New York, N. Y. (c)	9	9	1	8				8	1					9																								
OHIO																																						
Cleveland Hearing & Speech Center	13	2		2				2		2	1	1	1	2			5,000	6,000					1			2	1	1	1	1		x	x			x	
St. Rita School, Cincinnati	21	19	4	15	2			17		14	5	11	4	21												2						x					
OKLAHOMA																																						
Jane Brooks School, Chickasha, Okla.	7	7	1	6				7		7		6	2	7			3,200	5,000										2				x		x	x		
Univ. of Okla. Sp. & Hr. Class	13	7		7				7		6			2	7			3,000	5,600			4,700		1			6	5	3	2	2		x	x				
OREGON																																						
Tucker-Maxon Oral Sch., Portland	6	6		6				6		1	4	1		6									1				6	6		1		x		x		x	
Portland Center for Hr. & Sp.	5	5	3	2				5		4	1	4	1	2			3,900	5,300					1			4	1	1	4	2		x	x			x	
PENNSYLVANIA																																						
Archbishop Ryan Mem. Inst., Phila.	8	8		8				7	1	5	1	5	1	8									1			7	1	1	1			x		x		x	
De Paul Institute, Pittsburgh	84	81	20	61		1	1	61	18	63	30	60	27	81			2,800	5,000			3,500		4	33		44	81					x	x		x		
Rauh Nursery School (e)	2	2		2				2		2				1									1			1		1	1	1		x		x			
Friends of the Deaf Nursery School, Philadelphia	2	1		1				1		1	1	1	1	1												1	1	1				x		x	x		
Hearing Conserv. Center, Lancaster	5	4		4				4		4		3		4												4		2	2			x		x		x	
TENNESSEE																	(g)	(h)																				
Memphis Sp. & Hr. Center	4	3		3				3		3	2	1	1	2		1	3,700	4,500			4,000		1	1			3	1	2	4		x	x			x	
TEXAS																																						
Dallas Pilot Inst.	9	7		7				7		4	2			7			2,350	3,900			3,400		1			7	3			8		x		x		x	
Houston School	5	5		5				5		2	1			5			2,700	4,150			3,435					5						x		x		x	
Opti-Mrs. Listening Eye Preschool, Fort Worth	2	2		2				2						2				2,700									1	1	1	1							
Sunshine Cottage, San Antonio	7	7	1	6				7		5				7									1			6	4	7		6		x		x		x	
Wichita Falls Cooperative School	1	1		1				1				1		1									1			1				1		x		x		x	
UTAH																																						
Brigham Young Univ. Sp. & Hear. Cl.		4	3	1				4		4				4			3,500	6,000			4,300		4						4								

TABULAR STATEMENT OF AMERICAN SCHOOLS FOR THE DEAF, OCTOBER 31, 1955

C. Denominational and Private Schools in the United States—Continued

Teachers

School	Total No. on Educ. Staff (a)	Number of Teachers: Total	Male	Female	Deaf: Academic	Deaf: Vocational	Hard of Hearing: Academic	Hard of Hearing: Vocational	Normal Hearing: Academic	Normal Hearing: Vocational	Earned College Degree	Holding a Certificate: V*	W*	X*	Methods of Instruction: Oral	Non-Oral	Combined	Salary: Academic: Min.	Academic: Max.	Vocational: Min.	Vocational: Max.	Present Median Academic Salary Being Paid	Present Median Vocational Salary Being Paid	Classification of Teachers: Supervisory	Special Services	Reg. Tch. Personnel	No. of Teachers Holding Membership In: Conv. of American Instructors of Deaf	Alexander Graham Bell Association	American Speech & Hearing Association	International Council Except. Children	Civil Service Exam. Required: Yes	No	Teachers' Retirement Plan: Yes	No	Teachers' Assoc. in School: Yes	No
Washington																																				
Seattle Hr. & Sp. Center Preschool	7	7	2	5					7		6	2			7			$ 3,800	$ 4,800			$ 4,300		1		6		2	4			x		x		x
Wisconsin																																				
St. John's School		13	1	12					13		12	6	10	6	13																	x		x		x
	402	352	49	303	2	1		1	326	20	272	81	162	58	340		1	$3,406*	$4,124*					38	55	194	152	61	58	40	41	19	22	8	2

(a) Including Supt., Prin., teachers, psychologists, librarians, field workers, etc., but excluding teachers in training.
(b) Out patient service.
(c) For 1954–1955.
(d) For 1953–1954.
(e) 3½ days of school a week.
(f) Half days.
(g) Part time.
(h) 11 months.
* Average.
V* Certificated by the Conference of Executives of American Schools for the Deaf.
W* Certificated or licensed by a State Board of Education.
V* Certificated by both V and W.

GALLAUDET COLLEGE

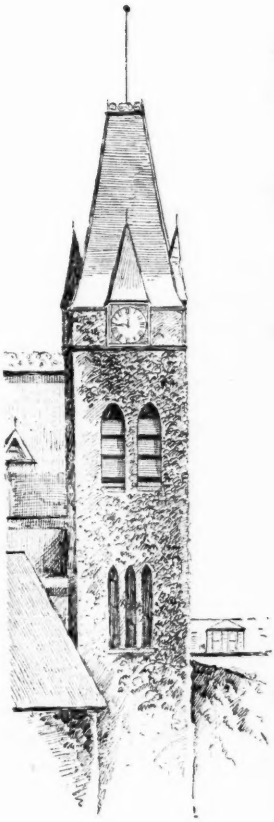

- For students whose loss of hearing makes it difficult for them to attend a college for students who can hear
- Four year course leading to the B.A. and B.S. degrees
- Two year course leading to the degrees of Associate in Arts or Associate in Applied Science
- Preparatory Department Last year in senior high school

GRADUATE DEPARTMENT OF EDUCATION

- For graduate students with normal hearing who are preparing to teach the deaf or to serve in administrative positions in schools for the deaf.
  One year course or four summer sessions leading to the degree of Master of Science in Education.
  One year course leading to the Professional Diploma in Administration and Supervision in Schools for the Deaf.
- For graduate students who wish to specialize in work with the deaf as rehabilitation counselors.
  Three-week orientation course.
  One-semester training course.

THE KENDALL SCHOOL

- Postgraduate
- Elementary and Secondary
- Preschool

For further information, write to The President, Gallaudet College, Washington 2, D. C.

TABULAR STATEMENT OF AMERICAN SCHOOLS FOR THE DEAF, OCTOBER 31, 1955

C. Denominational and Private Schools in the United States

Financial Statement

School	Means of Support: State	County	City	Territorial	Endowment	Tuition	Church	Federal	School District	Contributions	Total No. of All Reg. Full-Time Empl., incl. Entire Edu. Staff	Number of Teaching Days in School Year	Max. No. of Pupils in Attendance Last Fiscal Year: Total	Deaf	Blind	Value of Buildings and Grounds	Expenditures Last Fiscal Year: Operating Expenses: Salaries & Wages	Others	Capital Outlay for Equipment	Capital Outlay for New Bldgs., Additions or Improvements	Others (a)	Total	Annual Cost Per Pupil within the Last Fiscal Year
ALABAMA																							
Birmingham Jr. League Center						x				x	8	170	18			$ 25,854	$18,875	$ 2,229	$ 1,561	$ 1,682	$ 585	$ 24,932	$112
Montgomery School**	x	x	x								1	180					2,430	1,200				3,630	363
ARIZONA																							
Easter Seal Preschool, Phoenix					x	x			x	x	8		24			150,000							550
CALIFORNIA																							
John Tracy Clinic, Los Angeles										x	27	187	162			260,000	85,943	35,167					
DISTRICT OF COLUMBIA																							
Washington Hearing Society (d)										x	4	210				32,000							
GEORGIA																							
Atlanta Jr. League (b)		x	x		x	x				x	20	180	53			300,000	87,085	13,607	686	12,500	1,700	115,078	809
Bibb Co. School Speech Education	x	x								x	1		11										
Moultrie Speech & Hearing Center	x									x	2	180	5			22,000	1,800		300	977		3,077	
ILLINOIS																							
Elim Christian School						x	x			x	24	185	16		6	500,000	72,000	80,000	100,000		50,000		
Ill. State Normal Class	x											180	38c										
St. Gregory Day School, Chicago							x				17	180	90										
St. Francis de Paula School							x				17	180	90										
St. Mel-Holy Ghost School							x				17	180	90										
INDIANA																							
Lake County Preschool, Hammond (f)						x				x	6	36	24						3,000	500			
Indianapolis Speech & Hearing Center						x				x	2	128	30				4,135	676				4,811	161

Lake County Preschool, Hammond (i)					x																		
Indianapolis Speech & Hearing Center					x			x	2	128	30				4,135	676					4,811	161
Kansas																							
Institute of Logopedics, Wichita	x	x			x			x	140	180	34			2,250,000	16,125	2,560	3,000				21,685	646
University of Kansas Medical Center	x							x														
Louisiana																							
Chinchuba Institute, Marrero					x			x	5	180	60			300,000			20,000					500
Tulane Speech & Hearing Center	x								1	210	25				4,500	500					5,000	200
Massachusetts																						
Sarah Fuller Foundation, Roxbury				x				x	3	167	45				13,000	2,000					15,000	300
Michigan																						
Evangelical Lutheran Institute, Detroit					x	x		x	39	180	108			1,700,000	123,000	52,000	18,000	3,126	23,448		219,574	2,033
Minnesota																						
W. Robey Allen School, Faribault (f)					x				8	200	20											
Missouri																						
Central Institute, St. Louis					x			x	105	175	166											
St. Joseph's Institute, University City (d)					x			x		180	99											
Montana																						
Easter Seal Ctr., Great Falls								x	3	220	32	5	(g)									
New York																						
Suffolk School for the Deaf, Ronkonkoma, L. I.																						
Wright Oral School, New York					x					160	20											
Ohio																						
Cleveland Hearing & Speech Center				x	x			x	24	225				600,000			50,000	500,000				
St. Rita School, Cincinnati					x	x		x	42	176	128			1,500,000								
Oklahoma																						
Jane Brooks School, Chichasha, Oklahoma					x			x	19	180	78				27,000		2,600					
University of Oklahoma Speech & Hearing Class	x				x		x	x	16	180	55											
Oregon																						
Tucker-Maxon Oral School, Portland				x	x			x		185	25			130,000								
Portland Center for Hearing & Speech					x			x	4	280												
Pennsylvania																						
Archbishop Ryan Memorial Institute, Philadelphia					x	x				180	60											
De Paul Institute, Pittsburgh						x		x	119	200	741	399		4,000,000								
Rauh Nursery School								x	2	100	20											
Friends of the Deaf Nursery School, Philadelphia								x	2	180	28											
Hearing Conservation Center, Lancaster								x	1													
Tennessee																						
Memphis Speech & Hearing Center	x				x			x	8	216	52				23,029	6,625	3,003	2,600			32,257	

TABULAR STATEMENT OF AMERICAN SCHOOLS FOR THE DEAF, OCTOBER 31, 1955

C. Denominational and Private Schools in the United States—Continued

Financial Statement

School	Means of Support: State	County	City	Territorial	Endowment	Tuition	Church	Federal	School District	Contributions	Total No. of All Reg. Full-Time Empl., incl. Entire Edu. Staff	Number of Teaching Days in School Year	Max. No. of Pupils in Attendance Last Fiscal Year: Total	Deaf	Blind	Value of Buildings and Grounds	Expenditures Last Fiscal Year: Operating Expenses: Salaries & Wages	Others	Capital Outlay for Equipment	Capital Outlay for New Bldgs., Additions or Improvements	Others (a)	Total	Annual Cost Per Pupil within the Last Fiscal Year
TEXAS																							
Dallas Pilot Institute						x				x	12	180	53			$ 330,000	$30,000						
Houston School						x				x	7	180	34			25,000	15,810	$8,727				$24,537	$ 722
Opti.-Mrs. Listening Eye Preschool, Fort Worth					x						2	177	11										
Sunshine Cottage, San Antonio					x	x				x	9	184	54			98,309	33,385	4,962	$2,181			40,528	710
Wichita Falls Cooperative School						x				x	2	176	6										
WASHINGTON																							
Seattle Hearing and Speech Center, Pre-school						x				x	8	180	45			45,000	27,655	4,542	500	$300		32,198	715
WISCONSIN																							
St John's School, Milwaukee					x	x					22	180	98										
50 Denominational and Private Schools	9	4	2		8	27	8	1	1	34	757	180*	2748			$8,728,309	$585,772	$167,995	$204,831	$521,685		$542,298	$601*

(a) Expenditures for Retirement, Depreciation, etc.
(b) Budget covers oral school and speech and hearing center.
(c) United Givers, Inc.
(d) Community Chest.
(e) Includes 20 special summer pupils.
(f) For 1954–1955.
(g) Includes 27 hard of hearing pupils.
* Average.
** For 1954–1955.

Membership

☆

THE CONVENTION OF AMERICAN INSTRUCTORS OF THE DEAF

☆

Information concerning membership in the Convention of American Instructors of the Deaf may be obtained from the Treasurer of the Convention, Thomas Dillon, New Mexico School for the Deaf, Santa Fe, New Mexico. Annual membership dues are $2.00. All teachers of the deaf in the United States and Canada are eligible for membership. Members of the Convention receive a copy of the printed *Proceedings* of the Convention of American Instructors of the Deaf. Those desiring subscriptions to the *American Annals of the Deaf* should write to the Editor, Gallaudet College, Washington 2, D. C. The yearly subscription rate is $4.00.

TABULAR STATEMENT OF AMERICAN SCHOOLS FOR THE DEAF, OCTOBER 31, 1955

D. Schools and Classes for the Multiple Handicapped in the United States

Directory, Pupils, Teachers, Financial

Deaf-Blind

School	Location	Director, Head Teacher	Founded	Board of Control	Type of School or Class	Pupils			Methods of Instruction			Total Received Inst.	Teachers			Salaries	
						Total	Male	Female	Oral	Non-Oral	Combined		Total	Male	Female	Minimum	Maximum
Alabama																	
Alabama School for the Deaf	Talladega	E. A. McBride	1858	Bd. of Tr.	Res. State	2			2				1		1		
California																	
†California School for the Blind (Class for the Deaf-Blind)	3001 Derby St. Berkeley 5, Calif.	Berthold Lowenfeld, Ph.D. Superintendent	1943	St. Bd. of Ed. St. Com. of Ed.	Res. Day State	8	3	5	8			25	3	1	2	$3,900	$6,360
Iowa																	
Iowa State School for the Deaf (Class for the Deaf-Blind)	Council Bluffs, Iowa	Lloyd E. Berg, B.Ed., Supt. Mabel Talbot, M.A., Prin.	1949	St. Bd. of Ed.	Res. State	16	11	5	16			15	10	2	8		
Massachusetts																	
Perkins School (Dept. for Deaf-Blind)§	175 N. Beacon St. Watertown 72, Mass.	Edward J. Waterhouse, Supt. Daniel J. Burns, Dir., Deaf-Blind Dept.	1837	Bd. of Trustees	Res. Private	††6	2	4	6				4	1	3	2,400	3,600
Michigan																	
†Michigan School for the Blind (Class for the Deaf-Blind)	715 W. Willow Lansing, Michigan	Wallace J. Finch, M.A. Superintendent	1949	St. Bd. of Ed.	Res. Day State	3		3	3			6	2		2	3,948	5,644
New York																	
†New York Inst. for Blind (Dept. for Deaf-Blind)	999 Pelham Parkway New York 69, N. Y.	M. E. Frampton, Ph.D. Superintendent	1832	Bd. of Tr.	Res.	12	5	7	2	7	3		2		2		
Total Five Schools					Total	47	21	24	36	7	3	46	22	4	18		

Deaf and Mentally Handicapped

School	Location	Director, Head Teacher	Founded	Board of Control	Type of School or Class	Pupils			Methods of Instruction			Total Received Inst.	Teachers			Salaries	
						Total	Male	Female	Oral	Non-Oral	Combined		Total	Male	Female	Minimum	Maximum
California																	
†Sonoma State Hospital (Class for the Deaf)	Eldridge, Calif.	M. E. Porter, M.D. Superintendent	1947	St. Dept. of Mental Hyg.	Res. State	13	11	2		13		42	2	1	1	$3,900*	$6,360*
Colorado																	
†Colorado St. Home & Tr. Sch. (Class for the Deaf)	Ridge, Colorado	Irma M. Reed, M.A. Principal		St. Bd. of Control	Res.	5	2	3	5			5	1		1	3,360	3,528
Minnesota																	
†Minnesota Sch. & Colony (Class for the Deaf)	Station A. Faribault, Minn.	E. J. Engberg, M.D., Supt.	1952	Dept. of Pub. Welfare	Res.	‡41	23	18		41		44	1		1	3,420	4,100
Total Three Schools					Total	59	36	23	5	54		91	4	1	3		

Deaf and Crippled

ILLINOIS																	
†Spalding Sch. for Cr. Children (Class for Deaf)	1628 W. Wash. Blvd. Chicago, Ill.	Olive P. Bruner, M.S. Principal	1929	City Pub. Sch. System	Day	16	11	5	16			51	2		2		

Deaf and Cerebral Palsy

ILLINOIS																	
†Christopher Sch. for Handi. Children (Class for the Deaf)	5042 S. Artesian Ave. Chicago 32, Ill.	Susan Scully, Prin. Margaret Ryan, B.Ed.	1950	City Pub. Sch. System	Day	**8	3	5	8				1		1	3,450	5,650

† For 1954–1955.
* For twelve months.
** Three are mentally retarded, cerebal palsied, and deaf. One is aphasic, cerebral palsied, and deaf. One is crippled and deaf.
†† One is cerebral palsied, blind, and deaf.
‡ Includes cerebral palsied, orthopedic, and brain injured
§ Affiliated with Boston University in Teacher Training.

TABULAR STATEMENT OF AMERICAN SCHOOLS FOR THE DEAF, OCTOBER 31, 1955—Continued

Summary

PUPILS

SCHOOL	NUMBER OF PUPILS: Total	Male	Female	Deaf	Hard of Hearing	Methods of Teaching: Oral	Non-Oral	Combined	Total Being Taught Speech	Hearing Aids: Group	Individual	Minumum Age of Admittance (Yrs.)	In Preschool (Under Age 6)	No. of Day Pupils	Total Having Received Instruction
53 Schools (b)															
19 Schools (c)															
72 Public Residential Schools	14,501	7,921	6,580	12,436	1,665	9,651	1,118	3,281	12,253	8,155	3,741	4.9*	628	773	144,418
10 Day Schools (d)	2,019	1,113	906	1,147	325	2,019			2,019	938	630	3.2*	218	2,019	10,561
200 Day Classes (e)	4,374	2,323	2,051	2,866	1,408	4,374		17	4,374	3,410	2,288	4.4*	749	4,374	10,975
50 Den. and Pri. Schools and Classes	2,027	1,098	929	1,540	273	2,010			1,998	1,548	769	2.6*	710	492	11,305
11 Schools and Classes for the Multiple Handicapped	112†	61†	51†			48*	61*	3*							173*
343 Schools and Classes in the United States	23,033	12,516	10,517	17,989	3,671	18,102	1,179	3,301	20,644	14,051	7,428		2,305	7,658	177,432(f)

SCHOOL	Average No. of Pupils in: Oral Class: Group Hearing Aids: With	Without	Indiv. Hearing Aids: With	Without	Non-Oral Class	Special Class (ret. or ungrad.)	Vocational Class	Multiple Handicaps: Aphasic and Deaf	Blind and Deaf	Cerebral Palsey and Deaf	Orthopedic and Deaf	Mentally Ret. and Deaf	Brain Injury and Deaf	Grades: No. of Prep Years	No. of Grades (a)	Room: Total Number of Rooms	Total No. of Rooms Equip. Gr. Hear. Aids
53 Schools (b)																	
19 Schools (c)																	
72 Public Residential Schools	9.1*	9.4*	5.7*	8.1*	9.4*	8.2*	8.0*	58	25	228	93	509	59	2.7*	9.6*	1,517	754
10 Day Schools (d)	9*	7.1*	6.4*	8.3*		6.8*		44	5	54	9	120	7			142	142
200 Day Classes (e)								88	4	90	32	140	32			448	417
50 Den. and Pri. Schools and Classes	7.2*		5.5*					68	5	44	11	14	23	2.6*	7*	221	153
11 Schools and Classes for the Multiple Handicapped									47	8	16	59					
343 Schools and Classes in the United States								258	81	424	161	842	121			2328	1,466

SCHOOL	Any restrictions on Methods of Communication among pupils outside of classroom: Acad. Yes	Acad. No	Voc. Yes	Voc. No	No. of Graduates last spring: Academic	Vocational	No. finishing school but did not graduate last spring: Academic	Vocational
53 Schools (b)								
19 Schools (c)								
72 Public Residential Schools	14	57	14	56	534	246	248	69
10 Day Schools (d)	8	21	5	4	33	7	7	
200 Day Classes (e)		16	2		98	1	45	
50 Den. and Pri. Schools and Classes		21			665	254	300	69
11 Schools and Classes for the Multiple Handicapped		73						
343 Schools and Classes in the United States		60						

* Average
(a) Excluding Preparatory and Preschool Years.
(b) Separate Public Residential Schools for the Deaf.
(c) Public Residential Schools for the Deaf combined with Public Residential Schools for the Blind.
(d) Separate Public Day Schools for the Deaf.
(e) Units for Deaf Pupils within the Public Day School System.
(f) Incomplete.
† Totals do not include the number of deaf-blind students in the Iowa School for the Deaf or the Alabama School for the Deaf which are included in the figures for the Iowa School and the Alabama School.

(b) Separate Public Residential Schools for the Deaf.
(c) Public Residential Schools for the Deaf combined with Public Residential Schools for the Blind.

† Totals do not include the number of deaf-blind children in the Iowa School for the Deaf or the Alabama School for the Deaf which are included in the figures for the Iowa School and the Alabama School.

TABULAR STATEMENT OF AMERICAN SCHOOLS FOR THE DEAF, OCTOBER 31, 1955—Continued

Summary

TEACHERS

SCHOOL	Total No. on Edu. Staff (a)	NUMBER OF TEACHERS: Total	Male	Female	Deaf: Academic	Deaf: Vocational	Hard of Hearing: Academic	Hard of Hearing: Vocational	Normal Hearing: Academic	Normal Hearing: Vocational	Earned College Degree	Holding a Certificate: V*	Holding a Certificate: W*	Holding a Certificate: X*	Methods of Instruction: Oral	Methods of Instruction: Non-Oral	Methods of Instruction: Combined	Salary: Academic Minimum	Salary: Academic Maximum	Salary: Vocational Minimum	Salary: Vocational Maximum	Salary: Median Paid Academic	Salary: Median Paid Vocational	Classification of Teachers: Supervisory	Classification of Teachers: Sp. Ser.	Classification of Teachers: Regular	Holding Membership in: Convention	Holding Membership in: Alexander Bell	Holding Membership in: Am. Sp. and Hr.	Holding Membership in: Inter. Council	Civil Service Exam. Required: Yes	Civil Service Exam. Required: No	Teacher's Retirement Plan: Yes	Teacher's Retirement Plan: No	Teacher's Asso. School: Yes	Teacher's Asso. School: No
53 Schools (b) 19 Schools (c) 72 Public Residential Schools	2,452	2,204	615	1,589	232	177	68	26	1,417	279	1,466	959	1,242	489	1,337	210	463	$2,866*	$4,451*			$3,749*	$3,680*	154	108	1,851	1,555	289	55	388	6	63	64	6	42	27
10 Day Schools (d)	289	279	39	240		1	2		262	14	232	14	226	14	279			$3,727*	$6,435*	$3,696*	$5,727*			10	33	234	46	76	8	74		9	8	1	8	24
200 Day Classes (e)	555	555	56	499				1	555		472	75	482	61	555			$3,708*	$5,453*		$4,330*						67	106	78	322		41	19	22	8	58
50 Denominational and Private Schools and Classes	402	352	49	303	2	1		1	326	20	272	81	162	58	340			$3,406*	$4,124*					38	55	194	152	61	58	40		113	91	29	58	51
11 Schools and Classes for the Multiple Handicapped	18†	18†	3†	15*														(f)	(f)	(f)	(f)	(f)	(f)													
343 Schools and Classes in the United States	3,716	3,408	762	2,646	234	179	70	27	2,560	313	2,442	1,129	2,112	622	2,511	210	462							202	196	2,279	1,820	532	199	824	6	113	91	29	58	51

* Average.
(a) Including Superintendents, Principals, Teachers, Psychologists, Librarian, Field Worker, etc. but excluding teachers in training.
(b) Separate Public Residential Schools for the Deaf.
(c) Public Residential Schools for the Deaf combined with Public Residential Schools for the Blind.
(d) Separate Public Day School for the Deaf.
(e) Units for Deaf Pupils within the Public Day School system
(f) See pp. 177, 194, 202, 214, 220.
V* Certificated by the Conference of Executives of American Schools for the Deaf.
W* Certificated or Licensed by a State Board of Education.
X* Certificated by both V and W.
† Does not include the teachers of the Deaf-blind in the Iowa School for the Deaf or the Alabama School for the Deaf which are included in the report for the Iowa School and the Alabama School.

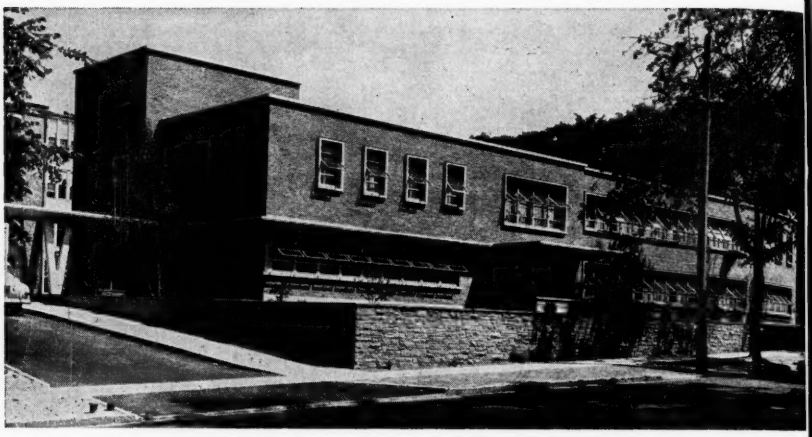

SYRACUSE UNIVERSITY

announces the opening of its Summer Residence School from July 2 to August 10, 1956.

THE SCHOOL IS FOR

hard of hearing and deaf children. They are provided with a rehabilitation program including auditory training, lipreading, speech and language activities, and, where desirable, the selection and evaluation of hearing aids.

children with articulatory difficulties. These children are given training to correct distorted, substituted and omitted sounds.

children who stutter. Their training helps them speak with less effort and strain, and aids them in making the necessary emotional adjustments toward speech experiences.

children with cleft-palate speech. Instruction is given to improve their voice quality, and to make their pronunciation more distinct and intelligible.

COST OF THE SCHOOL

for the full term is $375.00 per child. This amount includes instruction, testing and continuous diagnosis, health services, recreation, supervision, and board and room. Bed linen and blankets are furnished by the School. Towels, clothing and personal laundry are provided by the child. Spending money should be limited to $10.00 for the entire period. It should cover all incidental expenses and is supervised by the Staff in the interest of health and general morale.

FOR INFORMATION, WRITE TO

DR. LOUIS M. DiCARLO, *Executive Director*
Syracuse University
Gordon D. Hoople Hearing and Speech Center
805 South Crouse Avenue
Syracuse 10, New York

TABULAR STATEMENT OF AMERICAN SCHOOLS FOR THE DEAF, OCTOBER 31, 1955—Continued

E. Schools and Classes in Canada

Directory

School	Location	Founder	Year Opened	Chief Executive Officer	Controlling Body
Alberta					
Alberta School for the Deaf	Edmonton, Alb.	Dept. of Ed.	1955	L. A. Broughton, B.E. (1)	Prov. Dept. of Ed.
Sp. and Hr. Clinic	Calgary, Alb.	Cal. Sch. Bd.	1936	Elizabeth Agnew	Local School Bd.
British Columbia, Jericho Hill School	Vancouver, B. C. (4100 W. 4th Ave.)	British Col. Government	1922	Charles E. MacDonald, LL.B., B.S., LL.D., Superintendent	Prov. Dept. of Ed.
Manitoba, Winnipeg Day School for the Deaf	Winnipeg, Man. (Vaughan & Ellice Sts.)	Manitoba Govt.	1940	Miss Esme E. Eldred, Teacher	Prov. Dept. of Ed.
Nova Scotia, School for the Deaf, Halifax	Halifax, N. S. (547 Gottingen St.)	William Gray	1856	Karl C. Van Allen, B.A., B.Paed., Principal	Board of Directors
Ontario					
Central Public School Hard of Hearing Class	Fort William (Myles St.)	Board of Education	1950	Mr. T. A. S. McKee, Inspector	Prov. Bd. of Ed. Local School Bd.
Hamilton Oral Classes for the Deaf	Hamilton, Ont. (Gibson School, Barton St.)	Board of Education	1944	N. L. Weir, Principal	Prov. Dept. of Ed. Local School Bd.
Ontario School for the Deaf	Belleville, Ontario	Province of Ontario	1870	J. G. Demeza, B.A., B.Paed., Supt. and Principal	Prov. Dept. of Ed.
Ottawa Day Classes for the Deaf	Ottawa, Ont. (Cambridge St.)	School Board	1928	Miss Myrtle M. Reid, Teacher	Local School Bd.
Our Lady of Perpetual Help, Class for the Deaf	Toronto (1 Garfield Rd.)	Local School Board	1952	Mother M. St. Edwin, I.B.V.M., Teacher	Local School Bd.
Toronto Day Classes for the Deaf	Toronto (450 Blythwood Rd. Sunny View School)	Board of Education	1924	H. K. Maurer, B.A., Prin.	Local School Board
Toronto Preschool Classes for Children with Impaired Hearing	Toronto (450 Blythwood Road)	Board of Education	1947	Miss Nellie V. MacDonald, B.S., Head Teacher	Local School Bd
Secord School, Class for the Deaf and Hard of Hearing	Toronto, Township of York (Barrington Ave.)	Board of Education	1943	Miss Dorothy Taylor	School Board
Victoria Hard of Hearing Class	Windsor, Ont.	Windsor Bd. of Ed.		Margery Hodson, Teacher	Local School Board
Quebec					
Education for Hearing Handicapped Children	Montreal (3559 St. Denis St.)	10 parents of deaf children	1950	Miss Isabel Inkster, Supervisor	Board of Directors
Institution Catholique des Sourds-Muets (boys)	Montreal 14 (7400 boul. Saint-Laurent)	Monseigneur I. Bourget	1848	Pere Etienne de Blois, c.s.v., Superieur	Com. of Clerics of St. Viator
Institution des Sourdes-Muettes	Montreal 18, Que. (3725 St. Denis St.)	Sister Marie de Bonsecours	1851	Rev. Gerard Hebert, B.A., Ls.Ph., Principal	Prov. Dept. of Public Instr.
Mackay Institution for Protestant Deaf-Mutes	Montreal 28, Que. (3544 Decarie Blvd.)	Thomas Widd	1869	M. S. Blanchard, B.A., Principal	Board of Dir.
Saskatchewan School for the Deaf	Saskatoon, Saskatchewan	Province of Saskatchewan	1931	Archie F. Leard, B.A., B.Ed., Supt.	Prov. Dept. of Ed.
19 Schools and Classes in Canada					

TABULAR STATEMENT OF AMERICAN SCHOOLS FOR THE DEAF, OCTOBER 31, 1955

E. Schools and Classes in Canada—Continued

Pupils

School	Number of Pupils: Total	Male	Female	Deaf	Hard of Hearing	Methods of Teaching: Oral	Non-Oral	Combined	Total being taught Speech	Hearing Aids: Group	Individual	Minimum Age of admittance (Yrs.)	In Preschool (Under age 6)	No. of Day Pupils	Total having received Instruction	Average No. of Pupils in: Oral Classes: Group Hearing Aids: With	Without	Indiv. Hearing Aids: With	Without	Non-Oral Class	Special Class (ret. or ungrad.)	Vocational Class	Multiple Handicaps: Aphasic & Deaf	Blind & Deaf	Cerebral Palsy & Deaf	Orthopedic & Deaf	Mentally Ret. & Deaf	Brain Injured & Deaf	Grades: No. of Prep Years	No. of Grades (a)	Rooms Equipped With Hr. Aids: Total No. of Rooms	Total No. of Rooms Equipped With Gr. Hr. A.	Any restrictions on Methods of Communication among pupils outside of classroom: Yes: Acad.	No	Yes: Voc.	No	No. of Graduates last spring: Academic	Vocational	No. finishing school but did not graduate last spring: Academic	Vocational
Alberta																																									
Sch. for the Deaf, Edmonton																																									
Speech & Hearing Clinic, Calgary (b)	10	7	3	4	6	10			10		7	6						7	3						1		1			6			x				1		2	
British Columbia																																									
B C. School, Vancouver	141	78	63	116	25	134	7		134	109	83	5	7	43	326	8	8	8	8	7		8			2				3	10	17	13		x		x	4		5	2
Manitoba																																									
Winnipeg Day School	28	11	17	27	1	28			28	28	5	6			72	7									2			2	2		4	2		x		x			1	
Nova Scotia																																									
Halifax School	156	86	70	156		150	6		150	140	10	6			1,400	11		10		6		6	2					3	7	16	5		x		x			11	
Ontario																																									
Central Class, Fort William	7	3	4	6	1	7			7	5	7	5			16	5	2	7			1				1				5		12	1		x		x	3		1	
Hamilton Oral Classes	23	16	7	12	11	23			23	23	15	5			71										2				3	8	3	3	x		x					
Ontario School	382	196	186	370	12	382			364	342	69	5½	8		3,900	10	10	10	10			10			6				3	10	31	25		x		x	11	10	2	11
Ottawa Day Classes	23	14	9	16	7	23			23	16	18	4	3														3		2		3	2	x		x		1			
Our Lady of Perpetual Help School	9	6	3	6	3	9			9	9	3	5			16	9		3								1	1			4	1	1		x						
Toronto Oral Day Classes	81	45	36	81		81			81	81	19	3	26		198	8													3	10	7	7	x				2			
Toronto Preschool & Primary Classes (b)	20	14	6	18	2	20			20	20	4	3	20			10		2														3								
Secord School (b)	6	4	2	4	2	6			6	6		4	1			6	4																								
Victoria School	10	7	3		10	10			4	4	5					10		5	5											7		1	x								

Primary Classes (b)	20	14	6	18	2	20			20	20	4	3	20			6	4																												
Second School (b)	6	4	2	4	2	6			6	6		4	1			10		5	5										7		1	x												
Victoria School	10	7	3		10	10			4	4	5																																		
Quebec																																														
Education for Hearing Handicapped Children, Montreal	21	10	11	19	2	21			21	16	3	3	5		26	21							12		2				3	2	2	2												
Institution Catholique	275	275		260	15	240	35		240	36	15	8		22	2,650			20				12		2				2	10	4	1	x			3	18		5					
Inst. des Sourdis-Muettes	313	12	301	301	12	287	26		287		9	5	24		2,957	11		9		11	10	11						2	10			x		x									
Mackay Institution	93	47	46	91	2	75	9	9	75	38	23	4	4	6	955	10	10	10	10	9		6	1			1	2	3	8	10	4		x	x	3								
Saskatchewan																																														
Saskatchewan School, Saskatoon	171	87	84	134	37	171			168	111	37	5½	1	1	485	10	9	2	8			8			1	1		3	8	16	3		x	x	10		1	5					
19 Schools and Classes	1769	918	851	1621	148	1677	83	9	1650	984	332	5 *	99	72	13072	9*	7*	7*	7*	8*	5*	8*	1	4	15	3	7	2	37	100	126	73	7	8	2	8	38	28	23	23					

(a) Excluding preparatory and preschool classes.

(b) For 1954–1955.

* Average.

TABULAR STATEMENT OF AMERICAN SCHOOLS FOR THE DEAF. OCTOBER 31, 1955

E. Schools and Classes in Canada—Continued

Teachers

School	Total No. on Educ. Staff (a)	Number of Teachers: Total	Male	Female	Deaf: Academic	Deaf: Vocational	Hard of Hearing: Academic	Hard of Hearing: Vocational	Normal Hearing: Academic	Normal Hearing: Vocational	Earned College Degree	Holding a Certificate: V*	W*	X*	Methods of Instruction: Oral	Non-Oral	Combined	Salary: Academic: Min.	Academic: Max.	Vocational: Min.	Vocational: Max.	Present Median Academic Salary Being Paid	Present Median Vocational Salary Being Paid	Classification of Teachers: Supervisory	Special Services	Reg. Tch. Pers.	No. of Teachers Holding Membership in: Conv. of American Instructors of Deaf	Alexander Graham Bell Association	American Speech & Hearing Association	International Council for Except. Children	Civil Service Exam. Required: Yes	No	Teacher's Retirement Plan: Yes	No	Teacher's Asso. in School: Yes	No
Alberta																																				
School for the Deaf, Edmonton																																				
Speech & Hear. Clinic, Calgary (b)	1	1	1					1					1		1			2,220	5,000		2,620															
British Columbia																																				
B. C. School, Vancouver	21	19	6	13	2				15	2	4	7	9	1	18	1		2,160	5,184	2,160	5,184	3,708	3,708			19	16	1				x		x		x
Manitoba																																				
Winnipeg Day School	4	4		4					4			2	4	2	4			2,760	3,060							4						x	x		x	
Nova Scotia.																																				
Halifax School	21	20	5	15	1				16	3	3				19	1		2,205	3,401	2,000	2,875	3,025	2,765	1	1	18	1					x	x			x
Ontario																																				
Central Class, Fort William		1		1					1						1				4,800							1					x		x		x	
Hamilton Oral Classes	3	3	1	2					3						3										3			3			x	x				x
Ontario School	49	48	13	35					39	9	3	2	30	2	48			2,740	5,370	2,740	5,370	3,320	3,430	4	1	43	8	4			x	x				x
Ottawa Day Classes	3	3		3					3					3	3			2,650	5,150							3		1		3	x	x		x		
Our Lady of Perpetual Help School	1	1		1					1						1																x	x		x		
Toronto Oral Day Classes (b)	12	10	2	8					10		1	1	10	10	10			2,200	5,600					1		10	2	2	1	3	x	x		x		
Toronto Preschool & Primary Classes	2	2		2					2		1	1	2	1	2			2,400	5,600								1			2						
Secord School (b)	1	1		1									1					2,400	5,000						1							x				
Victoria School	1	1		1					1						1											1										
Quebec																																				
Education for Hearing Handicapped Children, Montreal	4	4		4					4		2	1	1		4																					
Institution Catholique, Montreal	58	46	46		1				27	18	23				25	9												2			x		x	x		
Institution des Sourdes-Muettes	46	48	2	46	5	4			32	5			15		41	5								6	4	12					x		x			x
Mackay Institition	15	14	2	12	2			1	8	3	1		10		8	1	1	2,400	3,560	2,060	2,360	2,780	2,600			14	4					x		x		x
Saskatchewan																																				
Saskatchewan School, Saskatoon	25	22	5	17		1			17	4	2	2	20	1	21		1	2,616	3,912	2,616	3,912	267*	267*			22	1	3			x	x				x
19 Schools and Classes	267	248	83	165	11	5		2	183	44	40	16	103	20	219	17	2							12	10	147	33	16	1	8	1	10	12	4	7	6

(a) Including Supt., Prin., teachers, psychologists, librarian, field worker, etc., but excluding teachers in training.

(b) For 1954-1955.

V* Certificated by the Conference of Executives of American Schools for the Deaf.
W* Certificated or licensed by a Provincial Board of Education.
X* Certificated by both V and W.

TABULAR STATEMENT OF AMERICAN SCHOOLS FOR THE DEAF. OCTOBER 31, 1955

Saskatchewan School, Saskatoon	25	22	5	17		1			11																										
								2	183	44	40	16	103	20	210	17	2									12	10	147	33	16	1	8	1	10	12	4	7	6
19 Schools and Classes	267	248	83	165	11	5																													

(a) Including Supt., Prin., teachers, psychologists, librarian, field worker, etc., but excluding teachers in training.

V* Certificated by the Conference of Executives of American Schools for the Deaf.
W* Certificated or licensed by a Provincial Board of Education.

TABULAR STATEMENT OF AMERICAN SCHOOLS FOR THE DEAF, OCTOBER 31, 1955

E. Schools and Classes in Canada

Financial Statement

School	Means of Support: State	County	City	Territorial	Endowment	Tuition	Church	Federal	School District	Contributions	Total No. of All Reg. Full-Time Empl., incl. Entire Edu. Staff	Number of Teaching Days in School Year	Max. No. of Pupils in Attendance Last Fiscal Year: Total	Deaf	Blind	Value of Buildings and Grounds	Expenditures Last Fiscal Year: Operating Expenses: Salaries & Wages	Others	Capital Outlay for Equipment	Capital Outlay for New Bldgs., Additions or Improvements	Others (a)	Total	Annual Cost Per Pupil within the Last Fiscal Year
Alberta																							
School for the Deaf, Edmonton																							
Speech and Hearing Clinic, Calgary																							
British Columbia																							
B. C. School, Vancouver	x										76	190	170	137	33		$190,748	$ 65,525				$ 256,273	$ 1,507
Manitoba																							
Winnipeg Day School	x										4	200	32										
Nova Scotia																							
Halifax School	x	x	x						x		43	183	162	161	1(c)	$ 213,000	87,738	45,939				133,677	825
Ontario																							
Central Class, Fort William	x											190		7			4,800						
Hamilton Oral Classes	x			x							3	196	29										
Ontario School	x										120	180	382			1,500,000	309,650	164,028				473,679	1,240
Ottawa Day Classes				x							3	200	26										
Our Lady of Perpetual Help School										x	1	195	12										
Toronto Day Classes	x			x								196	83			1,000,000							
Toronto Preschool and Primary Classes																							
Secord School (b)	x								x		1	200	8						$ 250				
Victoria School																							
Quebec																							
Education for Hearing Handicapped Children, Montreal					x				x		4	190	17										
Institution Catholique Montreal	x			x		x				x	58	265	278	277	1		175,000						
Institution des Sourdes-Muettes	x	x	x		x	x			x	x		200											
Mackay Institution	x			x	x	x				x	36	183	93			148,000	60,629	42,295			$9,432	112,062	1,205
Saskatchewan																							
Saskatchewan School, Saskatoon	x					x					61	200	181			484,000	192,820	57,968	6,500	$25,181		282,470	1,385
19 Schools and Classes in Canada	12	2	7	4	3	1	3	4			410												

(a) Expenditures for Retirement, Depreciation, etc.
(b) For 1954–1955.
(c) Deaf-Blind.

TABULAR STATEMENT OF SCHOOLS FOR THE DEAF, OCTOBER 1, 1955—Continued

F. Schools in Australia and New Zealand

Directory, Pupils, Teachers

School	Location	Chief Executive Officer	Number of Pupils	Number of Teachers
New South Wales, Australia				
Farrar School for the Deaf	Ashfield	Miss D. Burns, B.A., Headmistress		
New South Wales School for the Deaf	Prince's Highway, Darlington	W. E. Johnson, Supt.	246	36
St. Gabriel's School for Deaf Boys	Castle Hill	Rev. Bro. J. A. O'Neill	84	9
School for Deaf Girls, "Rosary Convent"	Waratah	Rev. Mother Prioress, O.P.	76	8
New Zealand				
School for the Deaf	Titirangi, Auckland	C. L. Allen, Prin.	180	20
School for the Deaf	Sumner, Christchurch	Herbert Pickering, B.Sc., Dip. Ed. Deaf	180	22
St. Dominic's School for the Deaf	Feilding		40	
Queensland, Australia				
Oral School for the Deaf	Dutton Park, Brisbane	Mr. A. J. Lobb	50	6
School for the Deaf	South Brisbane	A. J. Lobb, Supt.	176	20
South Australia, Australia				
S. Australian Oral Kindergarten	Gilberton	Mrs. C. Parclay, Prin.	41	
Townsend House	Brighton	L. F. Barkham, Supt.	46	12
Woodville Sp. & Hr. Centre Woodville Primary School			45	3
Tasmania				
Institute for Blind, Deaf, and Dumb	Argyle & Lewis Sts., Hobart	R. S. Fairhall, J.P.	46	4
Victoria, Australia				
Ballart School for the Deaf, Ewing House	Ballarat, Victoria	Mr. Salt, Headmaster	15	3
Bendigo School for the Deaf, McDonald House	Bendigo	Education Dept.	13	3
Glendonald School for the Deaf	17 Marshal Ave., Kew, E 4, Victoria	Dr. L. Murphy	84	11
Princess Elizabeth Kindergarten for the Deaf	90 Elgar Rd., Burwood, E 13, Victoria	G. E. Hansford, J.P., Supt.	40	4
St. Mary's School for the Deaf	Portsea	Dominican Sisters	56	5
Victorian School for Deaf Children	St. Kilda Road, S. Melbourne	G. E. Hansford, J.P., Supt.	220	30
Western Australia				
School for Deaf Children	Mosman Park, W. A.	John Hearley, M.A.	66	8
20 Schools for the Deaf		Totals	1704	204

Lutheran Institute for the Deaf

Founded 1873

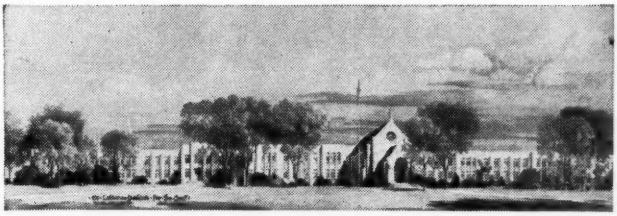

A PROTESTANT ORAL HOME-SCHOOL FOR DEAF AND HARD OF HEARING CHILDREN FROM THE AGE OF THREE—NURSERY THROUGH EIGHTH GRADE.

ALL BUILDINGS NEW, MODERN, AND FIREPROOF, HAVING BEAUTIFUL HOME-LIKE APPOINTMENTS.

Twenty-Acre Campus within the City of Detroit with Wooded Park and Ample Playground Facilities.

SMALL CLASSES — QUALIFIED TEACHERS — MODERN METHODS, CLASSROOMS and APPLIANCES. Individual and Group Hearing Aids, Visual Aids and Television.

HORSEBACK-RIDING, SWIMMING, TOBAGGANING, COMPETITIVE SPORTS WITH HEARING GROUPS, SCOUTING, and other recreational features.

Pupils enrolled from all parts of the U.S. and Canada. — NOT RESTRICTED TO LUTHERANS. — All parents desiring for their children a thorough elementary education together with Christian guidance in a home-like environment should write the Director for further information.

John A. Klein, Director, 6861 Nevada Ave., Detroit 34, Michigan

CAMP JENED

Hunter, New York

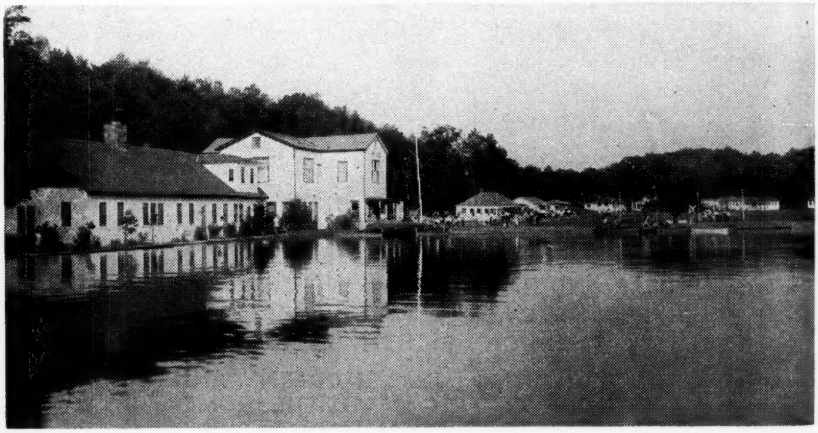

A 200 acre campsite, nestled in legendary Rip Van Winkle land, offers an opportunity to enjoy a delightful and beneficial summer vacation. Supervised by educators and therapists especially trained in the field of the deaf and hard of hearing.

- Real camp program
- Lovely private lake
- Land and water sports
- Qualified personnel
- Excellent food
- Resident medical staff
- Speechreading
- Auditory training
- Speech therapy

BOOKLET ON REQUEST:

Mrs. L. Burger, 1434 Genesee St., Utica, N.Y.
N.Y.C. Phone: MO 5-2495

Does everything

A modern Compression Aid should do!

The New Model 260-B

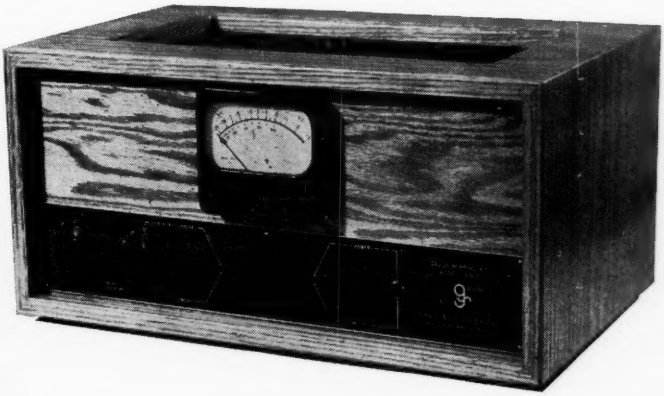

PRICE

All the equipment needed for a classroom with ten children for *less* than $1000.00. Includes Western-Electric "Salt-Shaker" microphone, accepted as standard for voice broadcasting. Also Permoflux PDR-8 Dynamic Highest-Fidelity Earphones. Miniature Insert Type optional.

PERFORMANCE

From microphone to earphones, the 260-B reproduces clean high-frequency sounds. Research Laboratories have shown upper frequencies to be necessary for maximum intelligibility.

QUALITY

Large Volume Unit Meter never wears out. Noiseless solid silver volume control contacts. Inclusion of many other features found only on highest-priced professional equipment, made possible by our direct factory sales policy.

Specifications and prices are subject to change without notice.

grason stadler **GRASON-STADLER CO.**
106 HAMPSHIRE STREET
CAMBRIDGE 39, MASS.

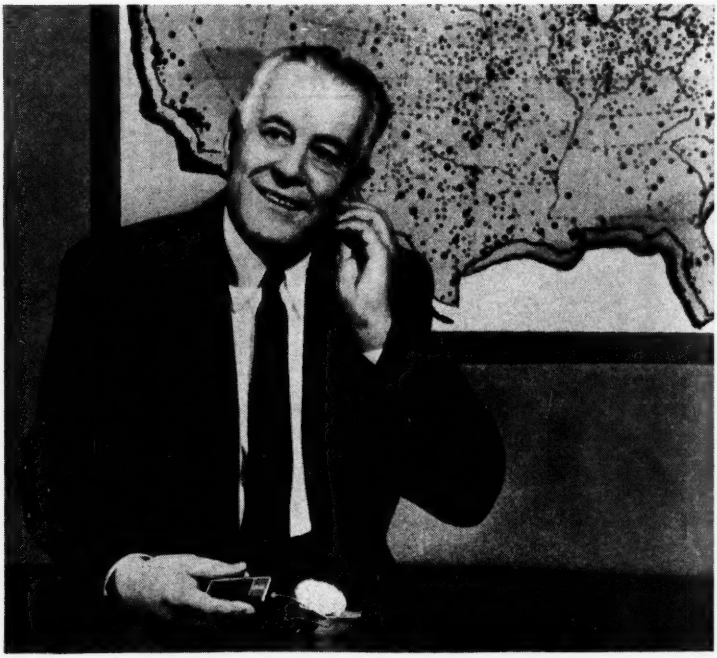

If you are HARD-OF-HEARING you need three things...

1. ***A hearing aid*** **suited to your particular type of deafness. SONOTONE has many models—one of them will** ***help you to hear better.***

2. ***Friendly guidance*** **in choosing your aid and in teaching you to use it. SONOTONE Consultants have the training and the experience to help you.**

3. ***Uninterrupted hearing.*** **If your hearing aid doesn't work—whatever the reason—the consequences may be serious. No matter where you purchased your SONOTONE, you received with it a guarantee of uninterrupted hearing—renewable annually at a reasonable fee.** ***Any*** **SONOTONE office will honor this guarantee, including on-the-spot adjustments and repairs.** ***You walk out hearing.***

If you have a hearing aid problem see SONOTONE first. SONOTONE has over 400 of its own offices in the United States. One of them is reasonably near you. Consult the telephone directory for the address or write Dept. B-16, Sonotone Corporation, Elmsford, N. Y.

SONOTONE

A Lifetime Program for Better Hearing

Warren GATED COMPRESSION*

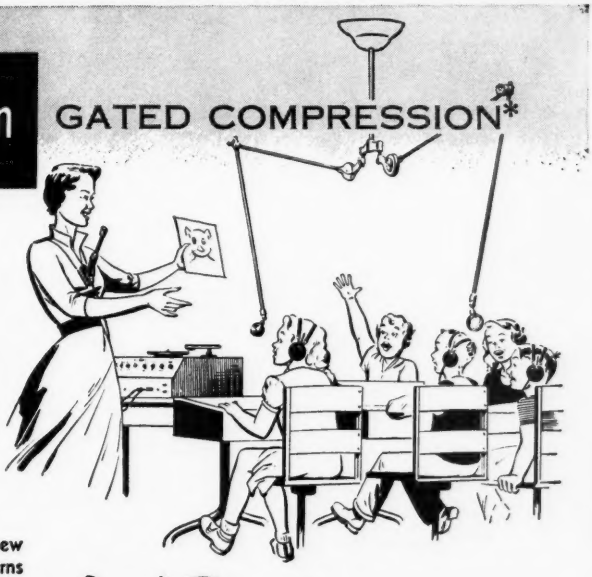

Auditory Training Units

GATED COMPRESSION*
For Deeper Penetration
Better Retention

. . . creates new
and better sound patterns

T-2
WARREN
Custom-built
Professional
Model

Serves Any Size Class
up to 20

D-2-S
WARREN
Custom-built
Portable
Model

For Use in the
Home and for
Small Classes

D-1
WARREN
Custom-built
Desk Model

Especially Adapted to Individual Training

*PATENT NO. 2-659-777

Speech Therapists . . . Here's the Accepted Way to Teach Speech

WARREN GATED COMPRESSION AMPLIFICATION units represent a significant advance in the field of aural training. Nerve fatigue and irritation have been reduced almost to the vanishing point, in order to increase the interest span of the child. Instead of tension, the student now relaxes. Understanding and interpretation become keen and learning proceeds at an accelerated rate. Little wonder that WARREN's Gated Compression Amplification units are first choice — in the home as well as the nation's leading schools for exceptional children. A short demonstration will convince you that they are "pedagogically superior".

COMPLETE CLASSROOM AND HOME ACCESSORIES

- Microphones
- Ceiling and wall booms
- Binaural control boxes
- Cables and connectors
- Microphone stands
- Head phones
- Microphone control boxes
- Cartridges and needles

WRITE FOR BROCHURES ON INDIVIDUAL UNITS OR NEW ACCESSORY CATALOG

as they hear— so shall they speak

THERAPEUTIC FURNITURE

Jay L. Warren, Inc.,
Sole Distributor Of
Bailey's Therapeutic
Furniture

Jay L. Warren, inc.
Medical Electronics Designed for Better Hearing
1247-49 W. BELMONT AVE. • CHICAGO 13, ILL.

"Boy with Bunny Ears"

LEARN TO HEAR! At the LUTHERAN SCHOOL

Mill Neck, Long Island, N. Y.

And what a pleasure it is to be able to hear sound that is clear, distinct and NATURAL as it is on the MELODY MASTER (IDEAL) Auditory Training Unit Model T-1 (shown here).

In this non-sectarian school, the students must learn what comes naturally to children who can hear — the mechanics of speech. Training starts with developing the tongue and cheek muscles. The use of MELODY MASTER Auditory Training Equipment speeds auricular and academic training until they can be introduced to the regular school system.

There is IDEAL Equipment for home or any size group. Write for demonstration.

Developed and Manufactured by

MELODY MASTER MANUFACTURING COMPANY
2842 North Cicero Avenue
Chicago 41, Illinois

Sir HUBERT WILKINS, *world-famous explorer, says:*

"Not even the Arctic wastes are lonelier than a man without hearing!"

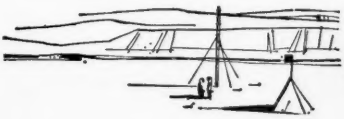

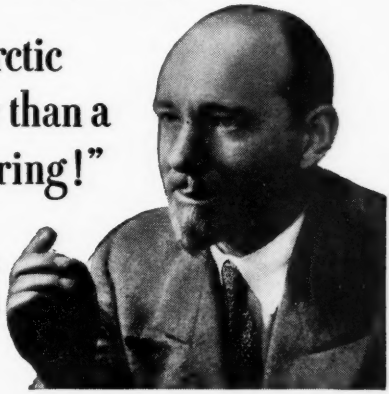

Sir Hubert Wilkins, famous polar explorer, scientist, author and aviation pioneer, tells how he regained his hearing:

"For years I had felt myself slipping into a crevasse of silence more lonely than any Polar waste. Then one day a thought struck me. Couldn't the radionic science that let me talk to men 10,000 miles away also help me hear people in the same room? I found my answer when my physician told me of the magic of a Zenith hearing aid.

"I discovered that Zenith, most popular and economical of all hearing aids, satisfies my needs . . . and significantly was created by the same company which had developed my long range radio.

"I know there are millions of people who are suffering with the same problem I had. To you I say: Don't let a hearing loss rob you of your youth and enthusiasm. Get a Zenith Hearing Aid without delay!"

Sir Hubert Wilkins is but one of the many distinguished explorers, authors, educators, statesmen and executives who could pay any price for a hearing aid, but choose to wear a $50 Zenith.®

Now! A Tiny, Light, *Full-Powered* Hearing Aid for $50 Complete!

So small it can hide under a man's necktie, so light it can be worn in a woman's hair—the new 4-transistor Zenith "50-X" sells for only $50 complete. Operates for about 10¢ a week. Try this finest-quality Zenith on our 10-Day Money-Back Guarantee. If you do not find that it equals or excels other makes selling for $200 or more, simply return it for full refund. Price includes earphone and cord, stock earmold, One-Year Warranty and Five-Year Service Plan. Time payments, if desired. Also four other superb new transistor models to choose from.

• • • •

See your Zenith Hearing Aid Dealer today. His name is listed in your classified telephone directory. Or write to Zenith Radio Corporation, Hearing Aid Division, 5801 Dickens Ave., Chicago 39, Illinois, for free literature and local dealer list.

ZENITH RADIO CORPORATION

Leader in Radionics Exclusively for Over a Third of a Century

Back Issues of the Annals Wanted

• • •

We have several orders for back issues of the *American Annals of the Deaf* which we are unable to fill because the supply of some numbers has been exhausted. We need copies of the following back numbers. The *Annals* will pay the express charges to anyone sending in the following back issues, or any back issues.

• • •

October, 1847	September, 1906
All copies for 1848,	September, 1907
1849, 1850, 1851, 1852,	January, 1908
1853, 1854, 1855, 1856,	May, 1909
1857, 1858, 1859, 1860,	September, 1909
1861, 1868, 1869	November, 1909
October, 1870	May, 1910
April, 1892	May, 1912
January, 1895	September, 1915
April, 1895	January, 1953
January, 1906	September, 1953

September, 1954

The American Annals of the Deaf

The AMERICAN ANNALS OF THE DEAF was founded in 1847 at the American School for the Deaf in Hartford, Connecticut, by the members of the faculty of that school, which is the first free public school for the deaf in America. Although the journal received the approval of the administrative school authorities, the periodical was first entirely sponsored by the members of the faculty. After two years the ANNALS was discontinued for some months but was revived by the members of the Convention of American Instructors of the Deaf in their first meeting in New York, N. Y., in 1850.

In April, 1861, the publication ceased because of the War Between the States, inasmuch as the membership of the Convention was made up of northerners and southerners in almost equal proportion. In September, 1868, the AMERICAN ANNALS OF THE DEAF resumed publication with the editorial offices on Kendall Green, in Washington, D. C., where it has since remained.

The AMERICAN ANNALS OF THE DEAF is the official organ of the Conference of Executives of American Schools for the Deaf, which was organized in 1868, and of the Convention of American Instructors of the Deaf, founded in 1850. According to the Library of Congress it is the oldest educational publication in the United States still in existence. It is also the oldest journal on the education of the deaf in the world.

The ANNALS is published five times a year, being issued in September, November, January, March and May. The subscription price is $4.00 a year, payable in advance. If five or more copies of the ANNALS are sent to one address, the subscription price is $3.50 a year. Single numbers sell for seventy-five cents, except for the January number which sells for $2.00. Back issues are available for 1847, 1848, 1849, 1857, and from September, 1868, to the present. Indexes for 1847–1875, 1876–1885, 1886–1895, 1896–1905, are available at $2.00 each. Indexes for 1906–1915, 1916–1925, 1926–1935, 1935–1945, were issued as regular numbers of the ANNALS. All back issues prior to 1930 sell for $1.00 each. All requests for subscriptions or for back numbers should be addressed to Editor, AMERICAN ANNALS OF THE DEAF, Gallaudet College, Washington 2, D. C.

Editorial Staff 1847-1956

EDITORS

Laurene Bar, M.A. 1847–1854
Samuel Porter, M.A. 1855–1861
Lewellyn Pratt, M.A. 1868–1870
Edward Allen Fay, Ph.D., Sc.D., LL.D. 1870–1920
Irving S. Fusfeld, M.A. 1920–1943
Ignatius Bjorlee, M.A., LL.D., L.H.D. 1943–1944
Leonard M. Elstad, M.A., LL.D. 1945–1948
Powrie Vaux Doctor, Ph.D. 1948–

ASSOCIATE EDITOR

Leonard M. Elstad, M.A., LL.D. 1948–

ASSISTANT EDITORS

Allen Bradshaw Fay, M.A. 1914
Irving S. Fusfeld, M.A. 1917–1918
Powrie Vaux Doctor, Ph.D. 1940–1948
Elizabeth Peet, M.A., Ped.D. 1942–1943

The Conference of Executives of American Schools for the Deaf

FOUNDED 1868

STANDING COMMITTEES

ENDOWMENTS

Charles M. Jochem, *Chairman*.....New Jersey School for the Deaf, West Trenton, N. J.
Leonard M. Elstad.....Gallaudet College, Washington, D. C.
Sam B. Craig.....Western Pennsylvania School for the Deaf, Pittsburgh, Pa.

LEGISLATION

Leonard M. Elstad, *Chairman*.....Gallaudet College, Washington, D. C.
Lloyd E. Berg.....Iowa School for the Deaf, Council Bluffs, Iowa
Robert S. Brown.....Mississippi School for the Deaf, Jackson, Miss.
Jackson A. Raney.....Indiana State School for the Deaf, Indianapolis, Ind.
John M. Wallace.....Florida State School, St. Augustine, Fla.

PROGRAM

Sam B. Craig, *Chairman*.....Western Pennsylvania School for the Deaf, Pittsburgh, Pa.
Charles M. Jochem.....New Jersey School for the Deaf, West Treton, N. J.
Lloyd A. Harrison.....Missouri School for the Deaf, Fulton, Mo.
Marshal S. Hester.....New Mexico School for the Deaf, Santa Fe, New Mex.

PUBLIC RELATIONS

William J. McClure, *Chairman*.....Tennessee School for the Deaf, Knoxville, Tenn.
Roy Moore Stelle.....Colorado School for the Deaf, Colorado Springs, Colo.
Carl F. Smith.....North Dakota School for the Deaf, Devils Lake, N. Dak.
Hugo F. Schunhoff.....West Virginia School for the Deaf, Romney, W. Va.
Elwood A. Stevenson.....California School for the Deaf, Berkeley, Calif.

EDUCATIONAL RESEARCH

Richard G. Brill, *Chairman*.....California School for the Deaf, Riverside, Calif.
Thomas K. Kline.....Illinois School for the Deaf, Jacksonville, Ill.
Bruce R. Siders.....Michigan School for the Deaf, Flint, Mich.
John Yale Crouter.....Rhode Island School for the Deaf, Providence, R. I.
Edward Twitmyer.....Mt. Airy School for the Deaf, Philadelphia, Pa.

STATISTICS

E. W. Tillinghast, *Chairman*.....Arizona State School for the Deaf, Tucson, Ariz.
Fred L. Sparks.....Central New York School for the Deaf, Rome, N. Y.
Miss Harriet F. McLaughlin.....Junior High Public School 47, New York, N. Y.
A. S. Myklebust.....South Dakota School for the Deaf, Sioux Falls, S. D.
Edward R. Abernathy.....Ohio State School for the Deaf, Columbus, Ohio.

RESOLUTIONS

Daniel T. Cloud, *Chairman*.....New York School for the Deaf, White Plains, N. Y.
Carl E. Rankin.....Gallaudet College, Washington, D. C.
Dwight W. Reeder.....Newark Public Day School for the Deaf, Newark, N. J.
Mrs. Serena Foley Davis.....Willis & Elizabeth Martin Public School, Philadelphia, Pa.
L. B. Hall.....Oklahoma State School for the Deaf, Sulphur, Okla.

TEACHER TRAINING AND CERTIFICATION

Howard M. Quigley, *Chairman*.....Minnesota School for the Deaf, Faribault, Minn.
George T. Pratt.....Clarke School for the Deaf, Northampton, Mass.
Irving S. Fusfeld.....Gallaudet College, Washington, D. C.
Roy G. Parks.....Arkansas School for the Deaf, Little Rock, Ark.
Richard G. Brill.....California School for the Deaf, Riverside, Calif.
Virgil W. Epperson.....Washington State School for the Deaf, Vancouver, Wash.
John F. Grace.....Texas School for the Deaf, Austin, Tex.
Hugo F. Schunhoff.....West Virginia School for the Deaf, Romney, W. Va.

The Convention of American Instructors of the Deaf

FOUNDED 1850

SECTION COMMITTEE LEADERS, 1955–1957

Art—Margaret P. Coy.....Rhode Island School for the Deaf, Providence, R. I.
Auditory Training—Lloyd A. Harrison.....Missouri School for the Deaf, Fulton, Mo.
Day Schools—Dwight W. Reeder.....Bruce Street Day School, Newark, N. J.
Deaf Teachers—David Mudgett.....Illinois School for the Deaf, Jacksonville, Ill.
Displays and Exhibits—.....
Health and Physical Education—Raymond Butler...Texas School for the Deaf, Austin, Texas.
Language—Mildred A. Groht.....Lexington School for the Deaf, New York, N. Y.
Multiple Handicaps—Mabel Talbot.....Iowa School for the Deaf, Council Bluffs, Iowa
Preschool and Kindergarten-Marjorie E. Magner
Clarke School for the Deaf, Northampton, Mass.
Principals and Supervising Teachers—Juliet McDermott
South Carolina School for the Deaf, Spartanburg, S. C.
Publications—Powrie V. Doctor.....Gallaudet College, Washington, D. C.
Reading—Hilda T. Williams.....The Kendall School, Washington, D. C.
Research—Louis M. DiCarlo.....Syracuse University, Syracuse, N. Y.
Secondary Education—Irving S. Fusfeld.....Gallaudet College, Washington, D. C.
Social Studies—Paul C. Bird.....West Virginia School for the Deaf, Romney, W. Va.
Speech—Alyce Thomas.....California School for the Deaf, Riverside, Calif.
Visual Education—E. LeRoy Noble.....California School for the Deaf, Berkeley, Calif.
Vocational Training—Orville Parrish.....New Jersey School for the Deaf, Trenton, N. J.